The Los Angeles Times

Twenty-Eighth Year. | In One Part, Complete—18 Pages.

PER ANNUM, $9.00 | Per Month, 75 Cents, or 2 1-2 Cents a Copy. | MONDAY MORNING, APRIL 5, 1909. | On All News Stands, Trains and Streets. | 5 CENTS

THE WEATHER.
BRIEF REPORT.

FORECAST—For Los Angeles and vicinity: Cloudy; showers in the mountains; moderate west wind. For San Francisco and vicinity: Fair; brisk northwest wind.

Sunrise, 5:35; sunset, 6:17; moon rises at 6:30 p.m.

YESTERDAY—Maximum temperature, 62 deg.; minimum, 53 deg. Wind 5 a. m., southeast; velocity, 6 miles; 5 p. m., south; velocity, 10 miles. At midnight the temperature was 52 deg.; partly cloudy.

TODAY—At 2 a. m. the temperature was 50 deg.; partly cloudy.

[The complete weather report, including comparative temperatures, will be found on page 8.]

The Times

INDEX TO PARTS AND PAGES.

1. Afraid of Castro.
1. Duel in Streets.
1. Playing Politics.
2. Sinquets for Mr. Roosevelt.
2. Pacific Slope States' News.
2. Rock Rippers Top Notchers.
3. Birth Country Opening Up.
4. Editorial Page: Pen Points.
5. Music and Stage News.
6. Classified Advertisements.
7. Spread Raisin Tidings Far.
7. Latest Sport News.
7. Bird Flight Is Possible.
8. At the Churches Yesterday.
8. Facts and Fancies for Women.
8. Los Angeles County News.
8. South of the Tehachepi.
8. City in Brief: Vital Records.

POINTS OF THE NEWS
IN TODAY'S ISSUE.

City.

District Attorney's deputies raid poto-ne Chaney cottage on Mission Road, making three arrests on charge of illegal sale of liquor; denizens of resort called witnesses.

Engineers and miners on Los Angeles tunnel believed to have broken another American record for rapid tunneling through hard rock.

Mayor still on the hunt for commissioners; keenest scramble is for vacancy on the police board.

Auto hits car; steering gear breaks at a critical moment; really many and woman victims.

Los Angeles 2, Portland 1, morning; Portland 3, Los Angeles 1, afternoon.

Pasadena perfected for the allegorical parade for the entertainment of the visiting Elks.

Blade loosened from planing mill machine, flies and severely injures workman.

Southern California.

Former Vice-President Fairbanks speaks at First Methodist Church, Pasadena, on McKinley; Earley party expects to carry every precinct in city, says campaign manager.

Los Angeles student is season's first baby victim at Long Beach.

Train making its way under its own power from San Diego to Death Valley, the snowbble train is stalled for six hours at Escondido.

San Diego temperance women will pray Thursday while polls are open Tuesday; they hope to close saloons by getting men to carry no-license ordinance.

San Bernardino county has mysterious cave, which, after rough slide down precipitous slope, has been asleep for two years.

Pacific Slope.

Pacific Mail steamer Indiana hard and fast on rocks of Magdalena Bay; passengers rescued by cruiser Albany of Pacific fleet.

Thirteenth week of Calhoun trial opens in San Francisco today; all records already broken.

American navy yard officials trying to sell ancient hulk, purchased by Dewey for her coal supply.

Senator Elliott wants information regarding reciprocal demurrage bill before passing or vetoing it.

General Eastern.

Committee of Civil Service Reform League appointed to investigate activity of Federal office-holders in politics in situation is bad but defend Roosevelt.

Leaders of "wet" and "dry" forces in Wellsville, Ohio, fight duel on streets and both are wounded.

Maid received at her old Massachusetts home tells of death in leper colony of woman who abandoned wealth and society to join husband in fighting dreaded disease.

Massachusetts woman, angered by Mme. Olive Fremstad's views on motherhood, declares prima donna was once her own maid.

Washington.

President Taft to appoint Judge R. E. Sloan, Governor of Arizona to succeed Gov. Kibbey.

President Taft risks walking to church and is followed to home by the Old Guard curious.

Man who declares he is cousin to the Pope Leo XIII is now driving taxi in Washington.

Final stage of Payne bill will be reached when House Committee on Rules makes report today.

Foreign.

Castro approaches Venezuela government begins to tremble with apprehension and it is rumored Gomes may flee.

Honors galore await Roosevelt on arrival at Naples today; Kaiser sends masses of red carnations.

Financial hopes of Count Boni de Castellane shattered by announcement that Gagans expect heir in June or July.

DE SAGANS EXPECT HEIR.

Arrival of Stork's Gift Will Shatter All Financial Hopes of Count Boni de Castellane.

[BY DIRECT WIRE TO THE TIMES.]

PARIS, April 4.—[Exclusive Dispatch.] A bombshell that will shatter the financial hopes of Count Boni Castellane is contained in the news the Princess De Sagan expects arrival of a new heir to the De name and the Gould millions time in June or July.

arrival of the De Sagan heir give Anna Gould the whip hand Boni, and force him to desist in campaign of unpleasant irritation was so persistently carried on since marriage to De Sagan. By her will, the Princess is permitted to leave her fortune to any children she might have. This put her in the position of being able Boni's children's future inheritance and welfare over his head to bring him into a more reasonable and peaceful frame of mind.

Boni persist in his efforts to estrange the children from their mother and embitter them against De Castellane it is in her power to cut off the De Castellane children for the benefit of the coming De Sagan heir.

FACING THE MUSIC.

AFRAID OF CASTRO.

Gomez May Abdicate Office.

Approach of Ex-President to Venezuelan Shores Alarming.

Power of Dictator Far from Broken and Revolution Threatens.

Real Sentiment Differs from Reports Published to Aid Pretender.

[BY DIRECT WIRE TO THE TIMES.]

WILLEMSTAD (Island of Curacao) April 4:—[Exclusive Dispatch.] The government of Venezuela is in a panic, and it is reported here on what is considered good authority that President J. Vicente Gomez is about to turn over affairs to J. A. Velutini, the Vice-President of the republic, and seek seclusion in some spot where the timber is exceedingly tall and where the guns of foreign warships will be able to assure him protection.

One man, small in stature, but in power so big that his shadow falls across the country, even though he is far at sea, is the cause of the turmoil. He is former President Castro, dictator of his nation, but by many hailed as its protector from foreign aggression.

Every day brings Castro nearer to the shores he was forced to leave to seek health in Europe, and appearances are that the predicted revolution on his return will be realized sooner than was expected.

GOMEZ AMBITIOUS.

It was to Gomez that Castro turned over the government when he left Venezuela. The understanding was that Gomez was to rule in the absence of Castro and return the government to him. Gomez, however, was fired with ambition, and Castro had been out of the country only a short time when a wild story was sent out of a plot to assassinate Gomez. According to Gomez this was done at Castro's orders and the dispatches sent out to the world told how the heroic acting President went out, revolver in hand, overawed a whole regiment of soldiers and made Castro's brother prisoner.

The story, at the time, was taken with a grain of salt. It was repeated to Castro, who at the time was in France. Castro was asked if he had sent a cablegram that Gomez be assassinated, and replied:

"If I had wanted him killed, I would have had it done before I left. The story is foolish."

PLANNED SCARE.

Gomez proceeded to reorganize the government and make peace with the great powers. He granted all the demands made of him and had the courts indict Castro on charges of conspiring to murder. He arranged things so that he thought the former President would be afraid ever to return to his own land.

To all these acts Castro paid not the slightest heed. He went to a sanitarium, remained until his ailment was cured, and then started for home as calmly as though nothing had happened. Before he sailed from Bordeaux he more than hinted that he planned to start a revolution as soon as he arrived home.

It was decided by the steamship officials that they could not land Castro in Venezuela, but would put him off at Port of Spain, Trinidad. This port, however, is near enough to form a basis for revolutionary movements.

Castro is the idol of his people and Gomez's government has proved far from popular.

NICARAGUAN CRISIS.

STATE DEPARTMENT SILENT.

[ASSOCIATED PRESS NIGHT REPORT.]

WASHINGTON, April 4.—Indications are that diplomatic relations between this country and Nicaragua are nearing a crisis, resulting from the failure of President Zelaya to adjust the Emery claim.

The reticence of the State Department in regard to the case indicates the situation is grave, and that there is little probability of any settlement on the basis proposed by Secretary Knox.

A significant fact is that J. H. Gregory, the American Chargé d'Affaires, who recently reached here from Nicaragua, is not expected to return to the Central American republic.

KING SERVANT OF POOR.

MADRID, April 4.—The royal family has returned to the capital for Holy Week, which will be celebrated with the traditional religious solemnity by the Spanish court. King Alfonso, assisted by the grandees, will wash the feet of twelve poor men on Thursday, in imitation of Christ, and subsequently will set before them with his own hands, a mammoth feast.

MUST CATCH CRAZY SNAKE.

HICKORY GROUNDS (Okla.) April 4.—Col. Hoffman, in command of the State troops hunting Crazy Snake and his troublesome Snake Indians, half-breeds and negroes, received orders tonight from Gov. Haskell to remain in the field until he captured the chief. A scouting party, led by Jim Starr, a full-blood Indian, and member of the Creek Council, is believed to be close on the trail of Crazy Snake.

Mme. Olive Fremstad,

famous grand-opera star who says singers should not become mothers, said by Massachusetts woman to have been former kitchen maid.

SECRET OUT.

PRIMA DONNA WAS SERVANT,

MME. OLIVE FREMSTAD STIRS UP TROUBLE GALORE.

Her Theory Anent Perils of Matrimony and Maternity Brings Out Assertion That the Great Singer Was Once Kitchen Maid in Household of Massachusetts Woman.

[BY DIRECT WIRE TO THE TIMES.]

WORCESTER (Mass.) April 4.—[Exclusive Dispatch.] When Mme. Olive Fremstad, famous on the grand opera stage for her portrayal of "Carmen" and other leading roles, opined that great singers could not become mothers without sacrificing their art, she stirred up a tempest of criticism from her sex that apparently has no limitation.

The latest contribution among the replies to Mme. Fremstad, is the statement of Mrs. Charles H. Fowler of Springfield, Mass., that the singer was once her kitchen maid. While this fact has little bearing on the merits of the question at issue, it is intimated by Mrs. Fowler, that a kitchen maid with a remarkable voice is not to be considered an authority on such profound subjects as maternity in art.

Fremstad has heard without apparent concern the replies of Gadski, Sembrich and Homer. Gadski said she had never reached the highest point of art until she became a wife and mother. Sembrich has been more of a favorite as the mother of five children than she was before she was thus blessed. Louise Homer, mother of twins, is still a favorite.

If that were not enough to annihilate Fremstad and her theory, there remains the crushing revelation that she herself is a demonstration of the fact that washing kettles and peeling potatoes is not an obstruction to the development of an artist.

Mrs. Fowler does not like Mme. Fremstad's talks against opera singers marrying and becoming mothers. The Fremstads came to America when Olive was 12. From the age of 6 she was known in certain parts of Sweden as a musical prodigy.

After they landed in Minneapolis nothing more is known of Olive's life for six years. It has always remained a mystery to even her closest friends, and is now revealed for the first time. At about the age of 16, she became a kitchen maid for Mrs. Fowler, according to the latter's statements to the press today.

Startled by the wonderful songs of her maid, Mrs. Fowler says she one day had her sing at an informal social affair for some guests. Her ability was quickly noticed, and Mrs. Fowler claims, she made her a member of her family and brought her out.

BURNS WITH OLD HOME.

Young Girl Perishes in Fire That Destroys Famous Virginian Mansion. Her Parents Injured.

[ASSOCIATED PRESS NIGHT REPORT.]

WINCHESTER (Va.) April 4.—Miss Virginia Carter, young daughter of Reese B. Carter, was burned to death today in a fire which destroyed her home, "Yellow House," at Rest, this county.

Mr. and Mrs. Carter were badly burned in an effort to save their daughter.

"Yellow House" was more than 200 years old, and was the scene of many notable events during the Revolutionary and Civil wars. Gen. George Washington stayed there while on his way to Braddock's relief at Fort Duquesne, and during the conflict between the States it was the home of Miss Rachael Wright, whose information to Gen. Sheridan was of such value to the Federal army during his campaign that Congress voted her a gold medal.

BULLETS AND BOOZE.

DUEL IN STREET.

Wet and Dry Forces Clash in Ohio.

Dentist, Allied With "Drys," Forced to Shoot Assailants.

Fired from Behind Telephone Pole and Dropped Two Men.

Member of Good Citizens' League Beaten by Saloonist.

[BY DIRECT WIRE TO THE TIMES.]

WELLSVILLE (O.) April 4.—[Exclusive Dispatch.] The long continued bitterness between the wet and the dry forces culminated in a street duel today in which two East Liverpool men, William Zellars and Ben Davidson were shot, the latter perhaps fatally, by Dr. Hamlin Barnes, a dentist, and a leader in the "Good Citizens League."

In a previous mixup between the forces, William Renoff of Wellsville, also a member of the league, was given a terrible beating by Frank Geisse, a former Wellsville saloonist. The two attacks occurred on the C. and P. railroad tracks, near the Ohio River, where was stationed a house boat on which, it is said, liquor was being sold.

Two hours after the Renoff-Geisse encounter, Dr. Barnes, following his usual custom of walking on Sunday afternoons, happened along the river front. While passing he was accosted by Zellars and Davidson. Scenting trouble because of the known antipathy of the liquor men against him, he warned them off and stepped around them. The men followed, however, throwing stones and when the doctor turned to seek safety behind a telephone pole, Zellars is alleged to have fired twice, neither shot taking effect.

Barnes then whipped out his revolver and shot Zellars in the hip. Seeing his companion down, Davidson picked up his weapon and jumped behind another telephone pole, where he continued to load and fire at the dentist. The latter proved to be the better shot, however, and after striking the pole behind which Davidson was hiding, he finally brought him down with a bullet in his neck. Then he gave himself up. He was released on bond.

WISCONSIN VOTES TOMORROW.

Hot Campaign on Local Option Question Will End in Large Cities There Tonight.

[BY DIRECT WIRE TO THE TIMES.]

MILWAUKEE, April 4.—[Exclusive Dispatch.] Local option will be voted upon at several of the biggest cities in Wisconsin on Tuesday. Such cities as Oshkosh, Appleton, Neenah and Eauclaire are in the throes of a hot battle over the liquor question.

In each city the campaign is being led by the Anti-Saloon League, which has organized local branches, and which has taken up contributions to push the fight in the newspapers. In every city where the fight is in progress the daily papers are filled with advertisements of both sides.

Speakers are being sent to plead the cause of both the "wets" and the "drys," and in some cities the fight is so sharp that there is even talk of starting new newspapers. It is too late, however, for any such course, though in Beloit the "wets" have sent out daily handbills, giving their side of the fight, as both dailies are lined up with the "drys."

In many of these papers there is little else than the liquor question discussed.

FIGHT IN COLORADO.

LIQUOR QUESTION HOT.

[ASSOCIATED PRESS NIGHT REPORT.]

DENVER, April 4.—Municipal elections in Colorado, outside of Denver, will be held on Tuesday. In nearly every town the liquor question is the predominant issue, and in many cases the fight has been extremely bitter.

Colorado Springs, "dry" since its foundation because of clauses inserted in all deeds given by Gen. W. J. Palmer, its founder, will fight out the handling of liquor by drug stores.

At Cripple Creek a wrangle in the courts leaves it undecided whether the liquor question will be submitted to the voters.

Both parties in Fort Collins are pledged against liquor selling, and the voters will find their issue in municipal ownership and civic improvement.

The saloon question will be bitterly fought in Grand Junction.

In Boulder local option will be submitted.

BARTENDERS SCARED.

DISCUSS PROHIBITION.

[ASSOCIATED PRESS NIGHT REPORT.]

BOSTON, April 4.—The growing prohibition sentiment throughout the country was discussed today by the executive board of the New England branch of the Hotel and Restaurant Employés Union, and of the Bartenders' International Alliance, which met here to formulate plans for the national convention in Minneapolis in May.

The meeting adopted a resolution calling for a law granting a permanent license system to all cities of 50,000 or more population; a bill limiting local option to municipalities and towns with a population of less than 50,000; each municipality to have complete control of the license commission, and two-thirds of the fees to go to the town and one-third to the State.

SLATED FOR GOVERNOR OF ARIZONA.

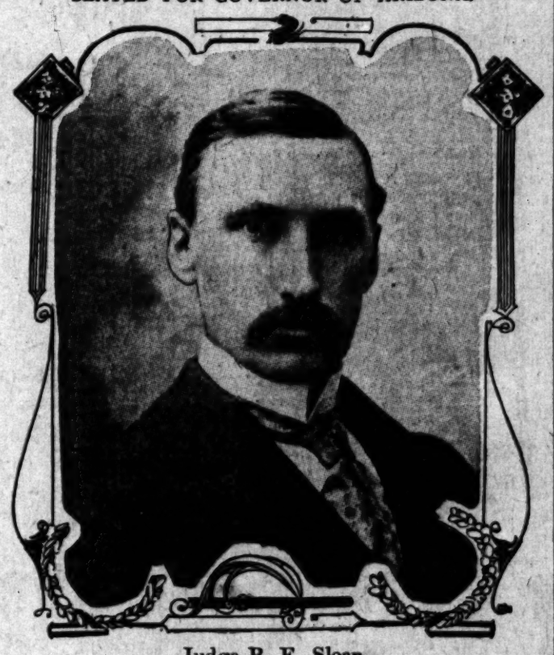

Judge R. E. Sloan

of Prescott, classmate of President Taft at Yale, whom latter will appoint to succeed Gov. Kibbey.

OFFICE SEEKS MAN.

PRESIDENT'S FRIEND ARIZONA'S GOVERNOR.

Judge R. E. Sloan, Associate Justice of Supreme Court, Is to Be Appointed Chief Executive in Territory in Anticipation of Coming Statehood.

[BY DIRECT WIRE TO THE TIMES.]

WASHINGTON, April 4.—[Exclusive Dispatch.] Judge R. E. Sloan of Prescott, is to be appointed Governor of Arizona to succeed Gov. Joseph H. Kibbey. The change in the administration of the Territory is the outcome of difficulties between Gov. Curry and the administration at Washington which have been accumulating for some time.

At the time of Gov. Kibbey's visit to Washington during the campaign for Statehood the trouble broke out violently and there were some ugly charges regarding ring politics in the Territory. There were suggestions of a break then but Gov. Kibbey returned home and for a time all was peaceful.

The report was freely circulated that the visit of Gov. Kibbey had been of no benefit to the Statehood cause and that if anything the result was of adverse influence.

Judge Sloan was a classmate of President Taft at Yale and stands in high favor, both because of his personal acquaintance and his ability as a jurist. The President is anxious to have a lawyer of ability at the head of affairs when the constitution of the new State is formulated. There exists no doubt that Statehood will soon come and Judge Sloan is the man picked to usher in the new régime properly.

Judge Sloan is associate justice of the Supreme Court, having served on that bench since 1889. He is a native of Ohio but located in Arizona in 1884, the year in which he graduated from the Cincinnati law school and was admitted to the bar.

The appointment of Judge Sloan will insure an administration in close sympathy with that of President Taft and will work to the advantage of the new State when it becomes such. The choice may not satisfy the politicians of the Territory but it will be acceptable to the people who have no private interests to serve.

HALF-CENTURY OF SERVICE.

Three Generations of Her Employer's Family Unite to Honor Faithful Servant, Mary Grogan.

[BY DIRECT WIRE TO THE TIMES.]

NEW YORK, April 4.—[Exclusive Dispatch.] Fifty years ago tomorrow Mary Grogan began work in the family of Abagail Price of South River, N. J. Today three generations of Prices and three generations of Grogans celebrated the anniversary, because, wonderful to relate, Mary is still there as the family cook.

In the beginning she asked for $100 a year, and got it. She has never asked for a raise or a vacation. No wonder that Abagail Price sent to New York for champagne with which he and his relatives and friends might drink to the health of such a servant. No wonder that he engaged the Riverside Orchestra of South River for the entire day to play whenever the folk had to stop praising Mary long enough to get their breath. The house was decorated just as it was on the day when she arrived at the farmhouse with her three fatherless children and asked for work.

Today the faithful old servant became the mistress of the household for the day. The children ran races to get her slippers and the grown-ups tried to devise new ways for making her comfortable in all the arm chairs of the old house. If Mary had not been occupied all day in admiring the presents that every member of her own and the Price family had brought her she might have had the rare experience of a servant being bored by too much ease and luxury.

At dinner Mrs. Grogan sat beside the head of the house, and there were so many things for the feast that nearly everybody had a chance to pass her something, at least once.

AUTOMOBILE CHASERS.

NEW YORK, April 4.—The recent wholesale maiming and killing of people by reckless chauffeurs running their cars at excessive speed through the city streets, culminated today in the organization of a special squad of "automobile chasers" by Police Commissioner Bingham. These, mounted on fast motorcycles, arrested sixty-five chauffeurs for exceeding the speed limit.

DYNAMITE KILLS MINER.

BELLINGHAM (Wash.) April 4.—The premature explosion of a charge of dynamite in the tunnel of the Great Excelsior mine near Maple Falls, this county, resulted in the death of William Laufman, and the fatal injury of Frank Hart. Both men lived here.

CABBY COUSIN TO POPE.

Relative of Leo XIII Now Driving Taxicab About Streets of the National Capital.

[BY DIRECT WIRE TO THE TIMES.]

WASHINGTON, April 4.—[Exclusive Dispatch.] A tall, rather thin young man with black hair, black eyes, and a dark Latin skin, giving his name as Augustus Grant Prosperi, and declaring himself to be a cousin of the late Pope Leo XIII, is now performing duty as a chauffeur for a taxicab company here.

Prosperi is 23 years old, intensely American, with an American wife and two children. He worked for six years in the postoffice department, and only once in all that time, so far as he remembers, did any one find out that he is related to a pope. For the last two years he has been working for Armour & Co. in Philadelphia and only recently returned to Washington.

"There will be lots of people who may laugh over this story," he said, "but I am a cousin of the late Pope Leo, and I can prove it beyond doubt. My grandfather's sister married the Count of Pecci, who was the father of Pope Leo XIII, and there comes in my relationship."

NEW YORK-CHICAGO TROLLEY.

First Train to Make Long Run by Electricity Arrived in Chicago Last Night.

[BY DIRECT WIRE TO THE TIMES.]

CHICAGO, April 4.—[Exclusive Dispatch.] Direct connection between Chicago and New York by trolley became a reality at 9:45 o'clock tonight, when a two-car train pulled into Pullman over the tracks of the Kensington and Eastern Railroad, completed less than fifteen minutes before.

The line spans the last gap in the system of inter-urban railroads which stretch across the continent to Chicago from the eastern seaboard, and a trip to New York over lines operated by electric power is now possible. The route is still a little roundabout, it is true, but it is there, and the dreams of electric railroad promoters have been realized.

Residents of Kensington and Pullman had been looking for the cars all day. Crowds were gathered at the Illinois Central stations in both cities to see the first train come in, but most of the enthusiasts had gone home when the train arrived.

The route to New York from Chicago is as follows: From Chicago to South Bend, Ind., via the Chicago, Lake Shore and South Bend; from South Bend to Indianapolis; from Indianapolis to Dayton, O.; from Dayton to Toledo; from Toledo to Cleveland; from Cleveland to Buffalo; from Buffalo to Syracuse and thence to Jersey City.

CIVIL SERVICE REFORM.

PLAYING POLITICS.

Office Holders Are Too Active.

Reform League Finds That Federal Officers Are Dominating Parties.

Condition Threatens Power of People to Direct Elections.

Charges That Roosevelt Used Patronage for Mr. Taft Unfounded.

[ASSOCIATED PRESS NIGHT REPORT.]

NEW YORK, April 4.—The report of the special committee appointed by the National Civil Service Reform League to investigate the political activity on the part of office holders, was made public today.

The conclusions of the committee, briefly stated, are that charges made by certain newspapers are sustained to a great extent.

A notable exception is reported in the allegations that Mr. Roosevelt coerced certain Federal officeholders into the support of Mr. Taft for the Republican nomination.

The committee finds that evidence to sustain the charges are wholly lacking. On the contrary, Mr. Roosevelt is credited with advancing civil service reform by so amending the civil service rules as to prohibit employés in the competitive service from taking part in political campaigns.

On the broad question of office-holders' pernicious activity in politics, however, the committee finds that a most undesirable situation exists. Of the more than 380,000 general office-holders, one-third are not amenable to civil service classification. These often exercise a powerful influence in politics and constitute, in the opinion of the committee, a menace to free institutions.

The remedy is to be found, the commission believes, in extending the classified competitive service and a clearer definition of the executive order governing political activity in the unclassified service.

"Reports of undue political activity on the part of Federal office holders appearing in the press of the country were gathered together through the aid of an efficient clipping bureau. These were examined and the persons mentioned in them were written to with requests for full information, correction or denial. The replies were carefully inspected and the most important of these cases were followed up by an investigation by an assistant secretary of the league, on the spot. Final drafts of our conclusions were submitted to all office holders and political leaders who were unfavorably involved.

"Charges of coercion of office holders by the President to secure the nomination of a particular candidate have been inquired into, but evidence to sustain those charges is wholly lacking. President Roosevelt's appointment lists for a considerable period were, with his permission, examined. From those lists it would appear that Presidential appointments prior to the convention were made in the usual manner on the recommendation of Senators, Congressmen and others claiming the patronage of the offices involved.

"President Roosevelt took a decided step in advance toward checking the evils resulting from the activity of office holders in politics by his order of June 3, 1907, amending the civil-service rules by forbidding employés in the competitive service from taking part in political management or in political campaigns. This order was enforced in the last campaign.

GET ON DELEGATIONS.

"The official roll of delegates to the Republican National Convention at Chicago was compared with the latest government Blue Book. It was found that of the delegates to the Chicago convention Federal office holders constituted one in ten, and of the delegations from the Southern States nearly one in three, and of some Southern States, more than half.

"These office holders were political, that is, outside of the jurisdiction of the civil-service act, and in most cases their appointment was subject to confirmation by the United States Senate.

"The office holders in the South practically control the Republican party organization in their respective States and frequently resort to unfair means in order to retain their power.

"Their support is a tremendous political asset to any candidate for nomination. As the southern Democratic States have as many votes in the Republican National Convention as the Republican States of equal population, under ordinary circumstances the southern delegates would control the balance of power in the national convention.

"These organizations controlled by office holders are mainly interested in the distribution of the patronage and the naming of delegates to conventions. It is not to the interest of these office-holding cliques to elect Republican Congressman or to bring about party growth and party success, which would mean curtailment or loss of the control of the patronage.

NEGLECT BUSINESS.

"The conditions in regard to the ac-

Continued on Eleventh Page.)

DESERVED.

BOUQUETS FOR MR. ROOSEVELT.

Kaiser Sends Him Masses of Red Carnations.

Women Will Strew His Path With Many Roses.

Naples Is Eagerly Waiting to Welcome Him.

[ASSOCIATED PRESS NIGHT REPORT.]

NAPLES, April 4.—The steamer Admiral, which is to carry ex-President Roosevelt to Mombasa, is lying in the harbor, decorated with flags. The special quarters set aside for Mr. Roosevelt and his party are already showing evidences of the welcome awaiting him.

Numerous gifts of flowers have been sent to the ship, and tomorrow the remembrance of the German Emperor, in the shape of great masses of carnations, in the German colors, will be placed in Mr. Roosevelt's cabin.

The Hamburg is expected at noon, and Mr. Roosevelt will be greeted on board that steamer by the representatives of the City Council, who will extend to him an official greeting, and a party of women, who will strew his path with roses.

The German Consul-General will extend the personal greetings of the Emperor, and Ambassador Griscom will represent the hundreds of Americans, who have gathered at Naples.

The American ships in the harbor, of which there are several, have their flags and bunting ready to dress ship on the first appearance of the Hamburg.

Police precautions will be made stringent, and service boats will keep all craft at a distance.

Mr. Roosevelt probably will not remain on board the Hamburg long after its arrival, as he probably will wish to make the most of the few hours of his stay at Naples. He will have luncheon with the Duke and Duchess of Aosta, and it is believed that he will visit the Aquarium.

In connection with the efforts to engage apartments for the ex-President those who had the problem in hand had a rather amusing experience. They found it impossible, owing to the great number of visitors who had come to the city or had engaged rooms in advance, to procure apartments at the highest-class hotels for Mr. Roosevelt, as they did not announce the name of the intended guest. At each of these houses they were informed that it apartments were taken, and as a consequence rooms finally were engaged at the Hotel Londres, which is a hostelry of quite ordinary pretensions. Later, however, a commodious apartment was engaged at the Excelsior Hotel, which was considered more habitable.

The Duke of Oscali, gentleman-in-waiting to Queen Helena, has tendered the use of his automobiles, which have been accepted by the American Ambassador, on behalf of Mr. Roosevelt.

CONFIDENT.

PUBLIC SURE OF HIGHER PRICES.

IGNORE LACK OF WARRANT FOR THE BULL CAMPAIGN.

Aside from Fact That Bullish Interests Are Led by a Resourceful Man There Is Nothing in Legitimate Demand to Cause the Advance in All Futures.

[BY DIRECT WIRE TO THE TIMES.]

CHICAGO, April 4.—[Exclusive Dispatch.] Popular sentiment is now as confidently committed to a belief in still higher wheat values, as it was to the contrary proposition some six months since, when values were about 20 cents per bushel lower for May, and 10 cents lower for July. The public is apparently oblivious to the fact that May wheat closed Saturday just 20 cents, July 20¼, and September 14 cents higher than at corresponding date last year.

Leaving out the fact that the bullish forces of the world now have an able, resourceful and well-equipped leader, there is nothing in the legitimate demand and supply propositions, either domestic or foreign, to warrant such a vast difference between the values current at the respective periods.

Going back to the Leiter year, 1898, for a parallel case, reveals the present situation still more at fault. For the five years previous to the Leiter year the average wheat crop of the United States was 456,000,000 bushels. In the last five years it has averaged 642,000,000 bushels.

The speculator is quite generally convinced that Patten will carry his May deal through to maturity, and it is quite probable that shorts in wheat will be given a lively time before they have an opportunity to see lower prices. Most of them who have not yet covered may be forced to do so before the tide turns.

VASTLY DIFFERENT!

In the first three months of 1909, the Los Angeles Times printed a larger volume of advertising than any other newspaper in the United States.

Its unequaled aggregate of 13,166 columns for the period named was 2½ times greater than the sum total carried by the Evening Express, the latter having printed 5154 columns of paid matter for the three months or, 8012 columns less than The Times.

The gain of The Times in business during the months of January, February and March this year, over last, was 842 columns; that of the Express, 699 columns.

The vast difference and lead of The Times over all local contemporaries is not duplicated in any other city of the same size in the United States.

Note—March, 1908, had five Sundays, as against four for the same month of this year.

MRS. TAFT'S JERSEY GRAZES ON WHITE HOUSE LAWN.

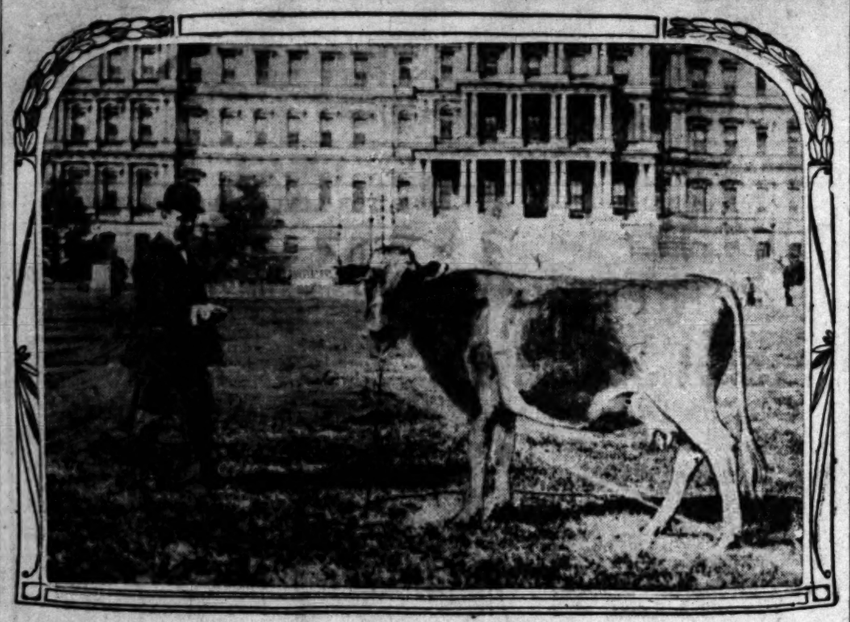

First Bovine of the Land,

special pride of the President's wife, which she purchased to be sure the White House pantry should have the finest milk and cream. This cow is allowed privileges of the White House grounds that visitors are forbidden.

IN CLOVER.

MRS. TAFT'S COW ON WHITE HOUSE LAWN.

[SPECIAL CORRESPONDENCE OF THE TIMES.]

WASHINGTON, March 30.—There appears daily on the White House lawns a splendid specimen of Jersey cow which grazes near the disused tennis court and bathes itself in the sunshine throughout the afternoon while passers-by look on with astonishment.

"Why, that's the first cow in the land," says the policeman on duty at the gate, "and entitled to all the courtesy and respect which we policemen can shower upon her. She belongs to Mrs. Taft, just purchased from Lieut.-Gen. H. C. Corbin, and we have orders to give her carte blanche and entree to the most exclusive spots she can select out here to graze on."

The cow was purchased by Mrs. Taft in order that the President's family may be provided with milk scrupulously sanitary under all conditions. In the daytime the cow will graze on a section of the White House lawn near the stables, where Mrs. Taft can see it from the window at any time she chooses.

The strictest care will be given to hygiene conditions at the White House and Mrs. Taft believes that pure milk is one of the first and most important essentials. Having the cow spend its time in the stable or on the green lawn adjoining it is part of the plan to insure the cow a daily healthful routine.

UP AND DOWN THE VALLEY.

PITH OF NEWS FROM THE MIDDLE WEST.

[BY DIRECT WIRE TO THE TIMES.]

CHICAGO, April 4.—[Exclusive Dispatch.] Today's weather was the most spring-like of any so far this year, and the forecast is for warmer tomorrow. Today's maximum temperature was 46 and the minimum 37 degrees. Middle West temperatures at 7 p.m.:

Alpena, 28; Bismarck, 40; Cairo, 74; Cheyenne, 26; Cincinnati, 62; Cleveland, 50; Davenport, 64; Denver, 32; Des Moines, 68; Detroit, 42; Devil's Lake, 38; Dodge City, 78; Dubuque, 53; Duluth, 36; Escanaba, 38; Grand Rapids, 46; Green Bay, 40; Helena, 30; Huron, 50; Indianapolis, 62; Kansas City, 78; Marquette, 40; Memphis, 76; Milwaukee, 40; Omaha, 62; St. Louis, 74; St. Paul, 52; Sault Ste. Marie, 40; Springfield, Ill., 70; Springfield, Mo., 76; Wichita, 82.

WOMEN DESCEND ON CAPITOL.

[BY DIRECT WIRE TO THE TIMES.]

CHICAGO, April 4.—[Exclusive Dispatch.] With each day of campaigning the army of suffragettes which will move on the State Capitol at Springfield, April 14, is growing. On that day the Chicago municipal suffrage bill is to be brought up in the House of the Illinois Legislature. More than a thousand women will go there from Chicago on a special train. This will be the nucleus of the suffrage army. Through its members and the various organizations here and over the State, the women of Illinois are being organized for that one day's demonstration. Many thousands of pledges to attend have been given by women to the committee engineering the movement and other special trains from all sections of Illinois will carry the suffragettes to Springfield in regiments. Speeches from the platforms of the trains will be a feature. From every corner of the State the women will close in on the Capitol and lay siege to the Legislature. Besides the Chicago municipal suffrage bill, the Legislature has before it a constitutional amendment for equal suffrage and a limited suffrage bill.

FIRE THREATENS INSANE.

[ASSOCIATED PRESS NIGHT REPORT.]

WOODWARD (Okla.) April 4.—Six hundred helpless insane persons were in danger of death today when a blaze, starting from a prairie fire, destroyed several buildings of the State insane asylum at Fort Supply. The fire broke out in the laundry, spread to the pharmacy supply building and threatened the asylum itself. The loss is estimated at $75,000.

PITIFUL.

DIES A MARTYR TO GREAT LOVE.

MILLIONAIRESS PASSES AWAY AMONG LEPERS.

Mrs. Walter R. Brinkerhoff, Who Gave Up Wealth and Social Position to Join Husband in Fighting Dread Affliction, Is Dead on the Island of Molokai.

[BY DIRECT WIRE TO THE TIMES.]

WINCHENDON (Mass.) April 4.—[Exclusive Dispatch.] A three-word cable received from the barren isle of Molokai, Hawaii, announced the death of Mrs. Walter R. Brinkerhoff, formerly Miss Nellie White, of this town, who three years ago gave up the pleasures that wealth and assured social standing can bring, and took her place beside her husband to assist him in caring for the lepers, among whom he has cast his lot.

She died a martyr of wifely devotion to the slowly dying creatures on the island, who fairly worshiped her. The cablegram contained only the terse message, "Nellie is dead."

Mrs. Brinkerhoff was the daughter of the late multi-millionaire, Nelson D. White, and a niece of ex-Gov. John D. Long. Her marriage, which took place in August, 1907, was one of the most romantic in the annals of New England.

The bride, heiress to the millions of her father, and leader of the best society of Boston, Newport, Washington and European capitals, journeyed 6000 miles to wed the young pathologist, who had devoted his life to the lepers of the Pacific in an heroic effort to discover a cure for the loathsome affliction. For the past three years she has lived, contented, upon the forsaken island, assisting her husband in his laboratories.

John McGrain.

STILLWATER (Okla.) April 4.—John McGrain, 78 years old, who in the early fifties drove an ox team to the California gold fields and later joined the gold rushes to Australia, New Zealand, Africa and Alaska, died here today. Though 65 years old, he joined the Alaskan fortune hunters and dragged a sled many miles across the snow and ice.

Earl Stirling.

CHICAGO, April 4.—Earl Stirling, who was a member of the company that played at Ford's Theater the night Abraham Lincoln, was assassinated, died today. A few months ago, at a local theater, as there was no one to take his part, he was forced to play while his wife was dying in a hospital. After the performance he collapsed and never recovered. Mr. Stirling had been stage manager for Augustin Daly and for Daniel Frohman's old Lyceum Theater in New York.

Adolph Ritter von Sonnenthal.

PRAGUE, April 4.—Adolph Ritter von Sonnenthal, the noted actor, died here tonight of apoplexy. Herr von Sonnenthal was born at Pesth, Hungary, December 21, 1834. He made his first appearance at Temasvar, in 1852. In 1889 and 1902 Herr von Sonnenthal visited the United States, appearing in New York, and subsequently touring through the leading cities.

FORMS DAIRY COMBINE.

Millionaire St. Louis Altruist Succeeds in Organizing Huge Co-operative Plant in Louisiana.

[BY DIRECT WIRE TO THE TIMES.]

NEW ORLEANS, April 4.—[Exclusive Dispatch.] N. O. Nelson, altruist and millionaire manufacturer of St. Louis and Leclaire, Ill., whose cooperative promotions have given him a national reputation, has just effected a combination of forty-five of the leading dairymen of Tangipahoa Parish under the name of the Hammond Cooperative Creamery.

Mr. Nelson states that it is in no sense a business combine, or trust, but is calculated to revolutionize the milk trust in Louisiana, and bring good to the consumers as well as the members.

"It is absolutely a carrying out of the cooperative plan," declared Mr. Nelson; "a plan not to raise prices or start a milk war, but to seek and gain the best market for the commodity."

Mr. Nelson worked up the plan at his own expense and without compensation. Each dairyman goes into the plan under an agreement to sell his milk for two years through the association.

In time, the association will erect a big creamery for the manufacture of butter and cheese. Mr. Nelson states that about 90 per cent. of butter and cheese consumed in Louisiana and other southern States is made in the North. The farmers in the association will buy their feed for the stock and general supplies on the cooperative plan. Mr. Nelson organized the dairies of Virginia into a cooperative creamery, and will leave New Orleans shortly and endeavor to organize the dairymen of Georgia.

PRESIDENT'S GUARD PRESENT.

Mr. Taft Risks Walking to Church Again and Is Followed Home by Curious Crowd.

[BY DIRECT WIRE TO THE TIMES.]

WASHINGTON, April 4.—[Exclusive Dispatch.] Tempted by the beautiful weather, President Taft decided to risk walking to church today. He left the White House with Mrs. Taft, and their sons, Robert and Charlie, at 11 o'clock. At the corner of Lafayette Square, Mrs. Taft and Charlie turned off to St. John's Episcopal Church. Mr. Taft and Robert proceeded to All Souls Unitarian.

Discouraged by the fact that Mr. Taft shot by in a motor car last Sunday, there was no crowd awaiting him at the White House. But when he left the church the Old Guard of patriotic citizens, with a lot of recruits from the thousands of holiday visitors, fell in behind and tramped after the Chief Magistrate. Mr. Taft took an entirely new route, cutting across a park at one point, but the crowd had played "follow your leader," in its younger days, and took to the chase with enjoyment.

When the President finally entered the executive office the escort had grown to several hundred persons. They stood around awhile, unconvinced that the show was over, and scattered to look up other sights of the capital.

FAR-REACHING.

FOUR JUDGES FOR BIG CASE.

Full Bench Will Preside at Standard Hearing.

Huge Mass of Testimony Is to Be Given.

Seven Million Words in the Printed Record.

[ASSOCIATED PRESS NIGHT REPORT.]

ST. LOUIS, April 4.—Tomorrow the full bench of four judges comprising the United States Circuit Court of this district, will hear arguments in the government case seeking the dissolution of the Standard Oil Company of New Jersey.

Seldom has such a mass of evidence been compiled in a single case. The record, including the exhibits, already exceeds 7,000,000 words, all taken by one stenographer.

Printed, the evidence is more voluminous by several volumes, than a set of encyclopedae. Most of the testimony was taken in New York, John D. Rockefeller and John D. Archbold having been among many notable witnesses called to the stand.

So large is the record that even a perusal of its digest by the court is impossible, and much will depend on the summaries presented by the attorneys.

FAR-REACHING.

[ASSOCIATED PRESS NIGHT REPORT.]

WASHINGTON, April 4.—The hearing in the case of the government against the Standard Oil Company of New Jersey, to be begun in St. Louis tomorrow, is one of the most important and far-reaching civil actions that has ever come up for trial in this country.

The bill of complaint on the part of the United States, charging a violation of the Sherman anti-trust law, was filed in November, 1906.

The Standard Oil Company of New Jersey, the parent organization, together with its various subsidiary corporations, John D. Rockefeller, William Rockefeller, Henry M. Flagler, Henry H. Rogers, John D. Archbold, Oliver H. Payne and Charles M. Pratt are charged with having entered into an agreement, combination and conspiracy to restrain trade and commerce among the several States, to monopolize trade and commerce in the purchase of petroleum and in the distribution, sale and shipment of the products of petroleum.

The United States seeks perpetually to enjoin the defendants from doing any act looking to the carrying out of the alleged combination or conspiracy, and to dissolve the Standard Oil combination.

The government concluded its testimony on January 21, 1909. About 400 witnesses were examined, approximately 200 appearing for each side.

The issue is so important that whatever may be the result of the trial by the Circuit Court, the case certainly will be appealed to the Supreme Court.

"BLACK HANDERS" CAUGHT.

Oklahoma Merchant Plays Trick That Lands Three Suspects, After His Home Was Dynamited.

[BY DIRECT WIRE TO THE TIMES.]

M'ALLESTER (Okla.) April 4.—[Exclusive Dispatch.] The store of Joe Nellis, a wealthy Italian at Krebs, Okla., was blown up with dynamite last Monday night, after Nellis, guarded by officers, had placed $1000 at a spot where he had been ordered to put it by a "Black Hand" letter.

Nellis yesterday received another letter, dated Alderson, three miles east of here, demanding that he place the money at noon today in an old coke oven near Alderson. He complied, after two deputy sheriffs had concealed themselves within thirty yards of the oven. Four minutes after Nellis placed the money in the oven, San Dibbilli took the money from the oven, it is alleged, and was arrested by the deputies. Dominic Maussires and Basili Guippaues were arrested later. The three prisoners are young miners from Southern Italy. They refused to talk. They are newcomers here.

IN ASHES.

VAN BUREN (Ark.) April 4.—[Exclusive Dispatch.] The town of Illinois Station, Okla., has been practically destroyed by fire which started at 9 o'clock this morning. Illinois Station is a town of 1500 inhabitants and is the terminal for all local freights on the west end of the central division of the Iron Mountain road.

The fire started in the Commercial Hotel, and this building and the Majestic Hotel, both large frame buildings, were the first to burn. A high wind drove the flames into the business section. The Farmers Bank block, built of brick, and in which all of the larger stores were located, was burned.

Superb Routes of Travel.

$9.85 FIRST CLASS San Francisco SECOND CLASS $7.35
Includes berth and meals. Portland, $19.85, $12.35. Gray's Harbor, $19.85, $15.35. Seattle, $22.85, $17.35.
S.S. Hanalei, Mon., April 5, 4:30 p.m.
Excellent passenger accommodations. Low freight rates. C. J. LEHMAN, General Manager. 248 S. Spring St. Phones—Main 802. A3070.

PACIFIC MAIL S.S. CO.—For Honolulu, Japan, China, Manila, India and Around the World
Steamers Manchuria, Mongolia, Korea, Siberia, China, Tenyo Maru and Chiyo Maru now in service, being largest vessels sailing from the United States for the Orient via Honolulu.
SAILINGS FROM SAN FRANCISCO
APRIL 9, 16, 24; MAY 5, 13, 21; JUNE 1, 10, 17, 24, 29.
Sailings from Eastern Ports for all Transatlantic Steamship Lines at frequent intervals. For literature apply to T. A. Graham, Agent, 600 South Spring street, corner Sixth.

FOR San Francisco, Seattle & Puget Sound Points THROUGH WITHOUT CHANGE.
LARGE NEW S.S. PRESIDENT APRIL 8TH 12:00 NOON
STEAMSHIP SANTA ROSA, APRIL 11TH, 11:00 A. M.
STEAMSHIP GOVERNOR, APRIL 15TH, 12:00 NOON.
SAILINGS for SAN DIEGO every WEDNESDAY and SATURDAY, 9:05 A.M. Low passenger rates.
CITY TICKET OFFICE, 540 S. SPRING ST. Phones Home F2045, Sunset Main 41. Rights reserved to change schedules.
PACIFIC COAST STEAMSHIP CO.

AUSTRALIA, NEW ZEALAND, EUROPE, JAPAN
We are agents for the Pacific Mail, Oceanic, White Star, North German Lloyd, American, Holland American, French, all Pacific and principal Atlantic steamship lines. First class 'Round the World Tours, $525; second, $378.45. GERMAN AMERICAN SAVINGS BANK, Steamship Department, Spring and Fourth sts., Los Angeles.

$9.85 FIRST CLASS SAN FRANCISCO SECOND CLASS $7.35
Including berth and meals. Portland, $19.85, $12.35; Seattle, $22.85, $17.35. Passenger service unsurpassed. STEAMERS sail TUESDAY, THURSDAY and SATURDAY for SAN FRANCISCO, PORTLAND and SEATTLE DIRECT. WEST COAST S.S. OFFICE, 521 So. Spring. Main 1266.

SEATTLE via PORTLAND—S.S. ELDER—
SAILS FROM SAN PEDRO THURSDAY, APRIL 8 at 7 p.m. for PORTLAND DIRECT (no change) calling at SAN FRANCISCO, EUREKA and ASTORIA. Low rates, including berth and meals. NORTH PACIFIC STEAMSHIP CO., 525 South Spring Street. Main 8115, F7486.

Theaters—Amusements—Entertainments

MOROSCO'S BURBANK THEATER—THE HOME OF SUCCESS
Los Angeles' Leading Stock House.
ALL WEEK—MATINEE SATURDAY
POSITIVELY THE SEASON'S BIGGEST MUSICAL HIT
"GAY NEW YORK" SIXTY SALOME
TWO PACKED HOUSES YESTERDAY VOTED THIS THE FUNNIEST, THE BEST AND THE MOST TUNEFUL PRODUCTION EVER MADE AT THE POPULAR BURBANK THEATER. AND THEY WERE RIGHT. THE MUSIC IS ALL NEW AND IT'S ALL TO THE WHISTLE. THAT'S THE BIG TEST OF POPULARITY.
SEVENTEEN SONG HITS "GAY NEW YORK"
2000 TURNED AWAY YESTERDAY—BETTER SECURE SEATS TODAY.
SEE: THE BIG SALOME NUMBER; THE GIRL IN THE MOON; THE FOOTBALL GIRLS; THE LIVELY SILHOUETTES; THE AMERICAN EAGLE GIRL; THE COST CORNER CHORUS
HEAR: THE YANKIANA RAG; HELLO, MR. MOONMAN; HINKY DEE; WHAT'S THE USE?; THE ELLIS QUARTETTE; THE COST CORNER CHORUS
A $2 SHOW FOR 50 CENTS
REGULAR BURBANK PRICES—10c, 25c, 35c, 50c. NEXT WEEK—"WALOMY"

HAMBURGER'S MAJESTIC THEATER—
BROADWAY, bet. 8th and 9th. Oliver Morosco, Lessee and Manager
ALL WEEK MATINEE WEDNESDAY MATINEE SATURDAY
SPECIAL ENGAGEMENT OF Dick Ferris and Florence Stone
AND A STAR CAST IN EDWIN MILTON ROYLE'S GREAT PLAY, "FRIENDS"
SPECIAL PRICES FOR THIS ENGAGEMENT—25c, 50c, 75c. A few front rows, $1.00.
NEXT WEEK—DANIEL SULLY IN "THE MATCHMAKERS."

BELASCO THEATER—MATINEES THURS., SAT. AND SUN. EVERY NIGHT AT 8:15.
Fifth and Last Big Week Starts Tonight
LEWIS S. STONE and the Belasco Theater company present
THE DOLLAR MARK
George Broadhurst's great play that has smashed all attendance records. This is positively the last week of this unparalleled success.
NEXT WEEK—"MISS HOBBS." First appearance with the Belasco company of FLORENCE REED. Seats on sale today.

GRAND OPERAHOUSE—PROFESSIONAL MATINEE TODAY EVERY NIGHT AT 8:15.
THE FUNNIEST MUSICAL SHOW OF THE YEAR. Ferris Hartman and excellent company present George Ade's sparkling musical comedy—
THE SULTAN OF SULU
"THERE'S A CHERRY IN IT."
NEXT WEEK—The merry musical comedy success, "THE TOURISTS." Seats now on sale.

MASON OPERAHOUSE— H. C. WYATT, Lessee and Manager
WEEK COMMENCING TONIGHT—MATINEES WEDNESDAY AND SATURDAY
Joseph Brooks presents
LILLIAN RUSSELL
IN THE RACING COMEDY SUCCESS "WILDFIRE" By GEORGE BROADHURST and GEORGE V. HOBART
PRICES—50c to $2.00. SEATS NOW.
NEXT ATTRACTION—MME. ALLA NAZIMOVA IN REPERTOIRE.
WEEK OF APRIL 12TH, MATINEES WEDNESDAY AND SATURDAY.
S. S. & Lee Shubert, Inc., Directing the Tour of
MME. NAZIMOVA
In her performances in English, Monday, Tuesday and Wednesday and Wednesday matinee, "A DOLL'S HOUSE." Thursday evening only, "HEDDA GABLER." Friday and Saturday evening and Saturday matinee, "COMTESSE COQUETTE."
PRICES—50c to $2.00. SEAT SALE THURSDAY, APRIL 8TH.
NEXT ATTRACTION—MR. OTIS SKINNER.

ORPHEUM THEATER—MATINEE EVERY DAY. BOTH PHONES 1447.
COMMENCING MATINEE TODAY
THE CHOICE OF THE WORLD-STARS WHO PLAY IN VAUDEVILLE APPEAR EVERY DAY THE
"A MODERN POCAHONTAS" with Emma Rainey and Real Indians
6 LITTLE GIRLS AND TEDDY BEAR—Featuring Everett Scott
8 KITA BANZAI TROUPE Foremost Japanese Acrobats
G. HERBERT MITCHELL Baritone Soloist and Raconteur
Matinee Today
FOY & CLARK In "The Spring of Youth"
BOWERS, WALTERS & CROOKER "The Three Rubes"
AGNES MAHR "The American Tommy Atkins"
CONNELLY & WEBB A Pianist, a Singer and a Comedian
ORPHEUM MOTION PICTURES.
NIGHTS—10c, 25c, 50c, 75c. MATINEES DAILY—10, 25c.

UNIQUE THEATER—Hentz & Zallee, Props.
629 S. BROADWAY WEEK APR. 5
UNIQUE MUSICAL COMEDY CO. present the musical farce comedy
"THE GENERAL'S DILEMMA"
Direction of Mr. F. B. Blair and a capable company. Ladies' Souvenir Matinees Wednesday and Saturday. Thursday evening "The Amateurs." Matinees Monday, Wednesday, Saturday, Sunday. Evenings, two performances. Popular prices.

WALKER THEATRE—Phones—F7324; Main 4600. Grand Ave. bet. 6th & 7th sts. J. Harry Pieper, Lessee & Mgr.
THE BEST VODEVIL SULLIVAN-CONSIDINE CIRCUIT
Matinees every day at 2 p.m.—10c and 20c. Every night at 7:15—10c, 20c, 30c.
ALL SEATS RESERVED.

LOS ANGELES THEATER—SPRING STREET, Near First. Direction Sullivan & Considine
WONDERFUL VAUDEVILLE
EVERY DAY AND EVERY NIGHT, 10c, 20c, 30c.

McCAREY'S PAVILION, NAUD JUNCTION. Tuesday, April 6, 8 p.m.
HEFRON vs. WEBSTER Ten Rounds
HOBO DOUGHERTY vs. YOUNG TURNER, six rounds; FRANK NELSON vs. STONE, six rounds; KID SOLOMON vs. KID BELL, six rounds; DICK W... vs. CURLY O'CONNELL, four rounds; MIKE FUSCO vs. KID REES, four rounds; admission 50c; reserved seats $1 and $2, for sale at A. B. GREENEWALD'S CIGAR STORE, 307 South Spring Street.

COLISEUM—
WORLD'S RECORD TRACK
UNDER MANAGEMENT OF JOHN S. PRINCE.
Wonderful 75-Miles-an-Hour Racing Sunday
2:30 P.M. SEATS FOR ALL. NO DUST. TAKE MONETA AVE. CARS. FINISH OF RACING KNOWN. ADMISSION 50 CENTS, CHILDREN HALF PRICE.

Timely Special Announcements.

CAWSTON OSTRICH FARM—
AT SOUTH PASADENA.
150 Gigantic Birds
Brood of Ostrich Chicks Just Hatched
"One of the strangest sights in America."—N. Y. American.
25c Excursion Tickets, including admission and round trip to the Farm, on sale at P. E. Ry. Ticket Office and at our City Store 313 Broadway THE VILLE DE PARIS IS NEXT DOOR.
Take South Pasadena cars on Main street marked Cawston Ostrich Farm.

TAXICAB SERVICE— 40 Cents Per Mile
PHONES—EX. 66. F1656 All Night Western Motor Car Co., Ltd.
MAIN 3196.
MORNING SHOPPING AND AFTERNOON CALLING FIVE DOLLARS PER HOUR.

OCEAN TRAVELLER—We represent EVERY steamship line in the world. Have been established 21 years in Los Angeles. Have the best equipped steamship office in California. A pleasure to give information.
HUGH B. RICE CO., 609 S. Spring st.
Tel. F6941, Main 392. Los Angeles, California.

LOS ANGELES OSTRICH FARM—OPP. EAST LAKE PARK
All Yellow Cars Transfer Direct to Farm. Fare 5c.
OSTRICH DANCE, 11:30 DAILY.
Excursion tickets, round trip and admission 25c. For sale at our CITY STORE, 324 S. BROADWAY, LOS ANGELES.

Superb Routes of Travel.

BANNING LINE—Daily Service to
SANTA CATALINA ISLAND
S. S. CABRILLO
Capacity 600. Wireless equipment. The only steamship line to Catalina Island. We do not operate gasoline boats.
Hotel Metropole
EUROPEAN PLAN.
EXTRA TRIP SATURDAY EVENINGS
Via Pacific Electric 5 p.m. Train
BANNING CO., 334 PACIFIC ELECTRIC BUILDING, LOS ANGELES.
PHONES—Main 4852; F7418.

OPPORTUNITY.

...CH COUNTRY OPENING UP.

...ailroad to Mazatlan Means Trade Chances.

...os Angeles Is the Natural Distributing Point.

...eady Demand for All Kinds of Made Goods.

The entrance of the Mexican branch of the Southern Pacific into Mazatlan marks an epoch in the history of the West Coast and opens another vast field for Los Angeles merchants, who should not be slow to take advantage of it.

Mazatlan is the geographical and commercial center of the West Coast, from which supplies are distributed to the interior for 500 miles in one direction and 200 in another. For centuries a thriving business has been done with Germany, Spain and France, by means of sailing vessels around Cape Horn. Not a railroad worth the name was established in the whole country, the only attempt being a forty-mile line from Altata to Culiacan, while the harbor of Altata was dangerous and unsafe for vessels of even the smallest draught.

Despite this handicap the growth of the West Coast has been steady and substantial. Mazatlan has grown from an Indian pueblo to a great port, to which vessels from all parts of the world call. With a population of 20,000 it distributes all kinds of merchandise, agricultural and mining machinery and supplies, to practically every section of interior Mexico. The harbor is always crowded with ships, most of which come from Germany with the ware of Bremen, Hamburg and Vienna merchants.

Recently British Columbia, San Francisco and Seattle have paid some attention to the business that is assuming vast proportions, but residents of Mazatlan for twenty years past that in all of that time they have never seen the face of a Los Angeles drummer. Heretofore the nearest approach has been at Guadalajara, five days' distant by stage, traveling day and night, and fifteen to twenty-five days by freight teams, and Durango, seven days by the hurricane deck of a mule.

SECTION WAKES UP.

For months prior to the laying of the rail in Mazatlan the entire section tributary to it began to awaken and long before there are many enterprises under way which will materially aid in the development of the country. Irrigating systems are being established, mines are opening and agriculture has taken on new life. This means increased business, and it is up to Los Angeles to get her share. Irrigation and harbor improvements in the West Coast means the importation of cement, which is shipped in barrels, but from Europe. There is a good cement manufactured in Los Angeles and vicinity as anywhere, and we should find a market at Mazatlan. Mexico is a large consumer of wines, liquors, and Southern California leads the world in quality and could supplant that now pouring into the West Coast from Spain, France and Germany. It will supplant it if a right effort is made.

Hams and canned fruits and other canned goods are bought in large quantities on account of the climatic conditions and the difficulties in securing fresh meats and vegetables. France, Germany, Italy, Spain and lately, Vancouver, are sending these commodities to Mazatlan by the shipload. There are many Los Angeles and California people interested in the western section of Mexico and the preference of the entire section, they say, is to trade in Los Angeles, where it does not require from two to four months to receive goods after being shipped, and where the merchants can come in person to trade. Once a year merchants buy in Mazatlan, but when they do the amount of the purchase would give a Los Angeles drummer heart failure. And they pay well, too, on the West Coast. Credits are long, but payments are sure.

MILLIONS FOR SUPPLIES.

The next ten months will see over $4,000,000 invested in mining, agriculture and irrigation, in the States of Sinaloa, Tepic, Durango and Jalisco, for machinery and supplies alone. Stamp mills and concentrating tables will be needed and mining machinery of all kinds bought. Some of this is made in Los Angeles and the manufacturers should go after the business that foreign countries are carrying off from their very doors.

The Harriman line is graded for nearly two hundred miles between Mazatlan and Guadalajara, one of the most progressive cities in the whole republic. Rails are laid for fifty miles and within a year and a half trains will be running, it is asserted, into that city, opening another vast empire of commerce. From Guaymas to Nogales there is a great mining country in the midst of development. From Guaymas up the Yaqui River to Agua Caliente the railroad has opened another great area, all tributary to and all previously supplied from Mazatlan.

The growth of this section has only started and possibilities for Los Angeles merchants are enormous. One day but to visit Mazatlan since the first construction train ran into that port to get a day's business done. Especially this business belongs to Los Angeles, but it goes to Germany. The people are becoming more progressive, new ideas are supplanting the old, and modern homes and dress are coming into vogue. This means enormous business in the furnishing of homes and dressing of a nation and there is no reason why in that this business should not come to Los Angeles. Mazatlan is the distributing point for all of this business and her wholesale houses supply the merchants of the interior with every class of wares. One firm in Mexico handles practically everything needed and the connecting Mazatlan by rail with Los Angeles brings opportunity right to the feet of the business men of this city.

ONE LARGE ENTERPRISE.

Already Los Angeles interests are getting in on the exports of hardwood and the Pacific Lumber Company ship monthly by way of Charles Hansen, about 200,000 feet of white mahogany and Spanish cedar to Los Angeles, the boat returning with supplies to keep the 700 men employed on the 220,000 acres in food, clothing, and the mills supplied with machinery.

This company is building a flume from the mill to the ocean, many kilometers distant and will greatly increase the amount shipped when the completed. The Colima Lumber Company is also preparing to ship and send to this city for distribution. Various of the United States Large

EATER—THE HOME OF SUCCESS
SATURDAY
MUSICAL HIT
RK" SIXTH SALOME
THE FUNNIEST, THE MU... BE MADE AT THE POP... WERE RIGHT. THE ... THE WHISTLE. ...OPULARITY.
W YORK
SECURE SEATS TODAY.
HEAR
...S YANKEE RAG ...LLO, MR. MOONMAN ...NKY DEE ...AT'S THE USE? ...E ELKS QUARTETTE ...E COZY CORNER CHORUS
0 CENTS
...KET WEEK—"SALOMY JA...
HEATER—
MATINEE SATUR...
lorence Stone
RIENDS"
...A few front rows, ...MATCHMAKERS."
...THURS., SAT. AND SUN... ...HT AT 2:15.
arts Tonight
...company present
MARR...
...ndance records. This is a ...
...with the Belasco compa...
...NAL MATINEE TOMOR...
...HT AT 2:15.
...Ferris Hartman and his ...al comedy—
OF SULU
...OURISTS." Seats now o...
H. C. WYATT, ... Manager.
...NESDAY AND SATUR...
SELL
...ORGE BROADHURST ...BERT V. HOBART. ...SEATS SELL... ...IN REPERTOIRE.
...Y AND SATURDAY. ...e Tour of
OVA
...day and Wednesday ...DA GABLER."
...URTH. ...DAY, APRIL 8TH, 9 A... ...NNER.
...RY DAY. ...1467.
...OAT
LE APPEAR TH... EVERY DAY ... THE ORPH...
...LARE ...Spring of Youth." WALTERS & CROOKER ...Three Rubes"
...AHR ...American Tommy Atk...
...Y & WEBB ...st, a Singer and a C...
...NEES DAILY—10c, 2...
lee, Props.
...ntical farce-comedy EMMA"
...Souvenir Matinee Wed... ...inees Monday, Wednes... ...ces.
...Nos. 406, Grand Ave., ...istory Proper. Lesser & ...AN-CONSIDINE CIR... ...numbers. Afts.-hats, ...10 at 2:15—10c, 20c, 3...
...STREET, Near Fourth ...Sullivan & Considine ...EVILLE
April 6, 8 p...
ER Ten Round...
...K NELSON vs. NO... ...rounds; DICK ... ...REES, four rounds ...WALD'S CIGAR ...
RACK
...INCE.
...cing Sunday
...AVE CARS. ...LDREN HALF PR...
...nts.
...Per Mile
...Motor Car Co., Ow...
...VE DOLLARS EA...
...y steamship line is ...ablished 3 years is ...ults. A pleasure to ...
...t. ...ngeles, California.
...P. EAST- ...KE PARK ...e at our
...ISLAND
...etropole
...FLAX. ...NINGS ...ain
...S ANGELES.

OPPORTUNITY.

...CH COUNTRY OPENING UP.

...ilroad to Mazatlan Means Trade Chances.

...os Angeles Is the Natural Distributing Point.

...eady Demand for All Kinds of Made Goods.

The entrance of the Mexican branch ...the Southern Pacific into Mazatlan ...as an epoch in the history of the ...t Coast and opens another vast ... for Los Angeles merchants, who ...uld not be slow to take advantage ...f.

Mazatlan is the geographical and ...mmercial center of the West Coast, ...m which supplies are distributed ...the interior for 500 miles, in one ...ection and 200 in another. For ...ecades a thriving business has been ...e with Germany, Spain and France, ...y means of sailing vessels around ...Horn. Not a railroad worth the ...me was established in the whole ...ountry, the only attempt being a ...ny-mile line from Altata to Culia...n, while the harbor of Altata was ...ngerous and unsafe for vessels of ...ny the smallest draught.

...Despite this handicap the growth of ...e West Coast has been steady and ...ubstantial. Mazatlan has grown ...om an Indian pueblo to a great port, ...to which vessels from all parts of ...the world call. With a population of ...ver 30,000 it distributes all kinds of mer...handise, agricultural and mining ma...chinery and supplies, to practically ...every section of interior Mexico. The ...harbor is always crowded with ships, ...most of which come from Germany ...and the ware of Bremen, Hamburg ...and Vienna merchants.

...Recently British Columbia, San ...Francisco and Seattle have paid some ...attention to the business that is as...suming vast proportions, but resi...dents of Mazatlan for twenty years as...sert that in all of that time they have ...never seen the face of a Los Angeles ...man. Heretofore the nearest ...railroad has been at Guadalajara, five ...days distant by stage, traveling day ...and night, and fifteen to twenty-five ...by freight teams, and Durango, seven ...days by the hurricane deck of a mule.

SECTION WAKES UP.

...For months prior to the laying of ...rail in Mazatlan the entire section ...tributary to it began to awaken and ...now there are many enterprises un...der way which will materially aid in ...the development of the country. Irri...gating systems are being established, ...mines are opening and agriculture has ...taken on new life. This means in...creased business, and it is up to Los ...Angeles to get her share.

...Irrigation and harbor improvements ...on the West Coast means the impor...tation of cement, which is shipped in ...bulk, but from Europe. There is ...not a cement manufactured in Los ...Angeles and vicinity as anywhere, and ...would find a market at Mazatlan. ...Mexico is a large consumer of wines ...and liquors, and Southern California ...holds the world in quality and ...could supplant that now pouring into ...the West Coast from Spain, France ...and Germany. It will supplant it if ...the right effort is made.

...Hams and canned fruits and other ...packed goods are bought in large ...quantities on account of the climatic ...conditions and the difficulties in se...curing fresh meats and vegetables. ...France, Germany, Italy, Spain and ...Japan, Vancouver, are sending these ...commodities to Mazatlan by the ship...load. There are many Los Angeles ...and California people interested in the ...southern section of Mexico and the ...importance of the entire section, they ...say, is to trade in Los Angeles, where ...it does not require from two to four ...months to receive goods after being ...ordered, and where the merchants can ...come in person to trade. Once a year ...merchants buy in Mazatlan, but when ...they do the amount of the purchase ...and give a Los Angeles drummer ...short failure. And they pay well, too, ...for the West Coast. Credits are long, ...but payments are sure.

MILLIONS FOR SUPPLIES.

...The next ten months will see over ...$50,000,000 invested in mining, agri...culture and irrigation, in the States of ...Sinaloa, Tepic, Durango and Jalisco, ...for machinery and supplies alone. ...Saw mills and concentrating tables ...are needed and mining machinery ...of all kinds bought. Some of this is ...being sold in Los Angeles and the manu...facturers should go after the business ...that foreign countries are carrying off ...from their very doors.

...The Durango line is graded for ...nearly two hundred miles between ...Mazatlan and Guadalajara, one of the ...most progressive cities in the whole ...republic. The rails are laid for fifty ...miles and within a year and a half ...trains will be running, it is asserted, ...into that city, opening another vast ...empire of commerce. From Guaymas ...to Nogales there is a great mining ...country in the midst of development. ...From Guaymas up the Yaqui River to ...Cajon Caliente the railroad has opened ...another great area, all tributary to ...and formerly supplied from Mazatlan.

...The growth this section has only ...started and the possibilities for Los ...Angeles merchants are enormous. One ...has but to visit Mazatlan since the ...last construction train ran into that ...port to get a line on the amount of ...business done. Practically this business ...belongs to Los Angeles, but it goes to ...Germany. The opals are becoming ...more progressive, new ideas are sup...planting the old, and modern homes ...and dress are coming into vogue. This ...means enormous profit in the furnish...ing of homes and outfitting of a nation ...and there is no reason that this busi...ness should not come to Los Angeles. ...Mazatlan is the distributing point ...for all of this business and her whole...sale houses supply merchants of ...the interior with every class of wares. ...One firm in Mexico handles practi...cally everything need and the con...testing Mazatlan bill with Los ...Angeles brings opportunity right to ...the feet of the business men of this ...city.

ONE LARGE ENTERPRISE.

...Already Los Angeles men are get...ting in on the exports of hard...wood and the Pacific Lumber Com...pany ship monthly by Captain Charles ...Nelson, about 250,000 feet of white ...mahogany and Spanish cedar to Los ...Angeles, the boat returning with sup...plies to keep the 700 men employed on ...the 250,000 acres in food and clothing. ...The mills supplied with machin...ery.

...The company is building a flume ...from the mill to the ocean, a distance ...of many kilometers distant and will greatly decrease ...the amount shipped when the com...pleted. The Colima Lumber Company ...is preparing to ship and send ...machinery for distribution to various ...parts of the United States.

JOKE IS BAD, TOWN IS SAD.

Watts, as Buffer, Made to Suffer, But Theater-goers — Glad.

Has a commonly bandied theatrical joke put Watts to the bad?

Said a Watts real estate dealer yesterday: "Business has fallen off in Watts to an alarming extent, and half the stores along the main street are either vacant or their occupants are suffering from depression. We lay it to the theaters of Southern California in general, and of Los Angeles in particular. If there is a Rube, he came from Watts; if there is a dark scene, vacant, it is Watts on a busy day; if there is a joke as old as Methusaleh's grandfather—it is new in Watts.

"One of these doesn't hurt, nor two, but when the bum joke is shoved at Watts systematically, from theater to theater, day in and day out, year in and year out, it makes the very name nauseating to a stranger. It is a thoughtless, cruel and absolutely reasonless persecution, a persecution that is killing an industrious, ambitious little town.

"It began in vaudeville, and Kolb and Dill gave the sting its fiercest venom when they laid their burlesque satire, "Lonesome Town," in Watts. That spread the stigma all over the country, and now 'Watts' is a sort of clowning synonym in showdom for everything that is pedantic, plodding or punk. Watts is not famous—it is infamous, and that quite without reason."

SMUGGLING STORY FICTION?

Detectives Seek Information About Alleged Swindler and Odd Diamond Tale.

Efforts are being made by detectives to learn if Robert Leonard, the alleged swindler arrested Friday, is wanted elsewhere. He is said to have sought small loans from Los Angeles' lawyers, representing that he had a large amount of smuggled diamonds which he could not dispose of because he was watched by the Federal authorities.

Robert Leonard,
about whom the Los Angeles police seek information.

If he found any victims here, they are not known. Information against him was furnished by Attorney Fred Thompson, who was approached but refused to make a loan.

A man, believed to be Leonard, attempted to work a similar swindle at Santa Ana about a month ago.

Detectives have not been able to locate Leonard's room but they feel certain that his story of the smuggled gems is fiction.

SPLIT OVER MATRIMONY.

Members of Live Forever Club Wrangle With President Over His Last Edict.

[BY DIRECT WIRE TO THE TIMES.]

BOSTON (Mass.) April 4.—[Exclusive Dispatch.] There is dissension among the members of the Live Forever Club, an organization of people in thirty States, who are pledged to live forever, because their leader and president, Harry Gaze, has sent out an extremely radical programme regarding love and marriage.

All who would live forever, he declares must wed at once, and those who remain unmarried, as a consequence, will die, and therefore cannot be members of the club in good standing.

Shortly after the formation of the club here, President Gaze fell in love with the secretary, Miss Mildred Balcom of Boston. They were married, and went to Europe on a wedding tour, also to get new ideas for securing everlasting life.

Mr. Gaze has recently returned, and announces that as a result of his trip, he is satisfied that the formula formerly followed by the members of the club is not in itself sufficient to secure unending life. The fact that several members have died he says proves his assertion.

To live forever, President Gaze says each member who is not married must seek out an affinity and get spliced. Then the newly weds are supposed to live along certain lines laid down by him. That is where the rub comes. Some unmarried members object to the prescribed quick hunt for affinities, and others object to the regulations that are made for the life after marriage. As a consequence the disruption of the association is predicted.

LEWIS'S Single Binder, straight, 5c. You pay 10c for cigars not as good.

John Hamilton,
one of the original Salome prospectors, known from Alaska to South America.

SHOWS COLOR.

SINGS "SALOME" IN HIGH KEY.

SEASONED PROSPECTOR TELLS OF MINING CAMP.

Gives Partial Confirmation of Extravagant Tales Told of Strikes About the Place in Yuma County, Arizona—Has Been in Adventures in Many Lands.

With thirty years' experience as a miner and prospector, to encourage him, Jack Hamilton has become an advocate of the new "Salome dance." This does not refer to the Mary Garden or Tanquay contortions, but to the "joy movements" of several hundred prospectors and tender feet that are making things lively in the hills around the new camp of Salome, Yuma county, Arizona.

After six years of torpid peace the camp is holding the attention of the mining world by sending out great tales of gold strikes. It consists of a railroad station, hotel, and store, the latter two being operated by Leon Jones, of the Brayton Commercial Company. The rest of the town is canvas. It is situated on the Arizona-California branch of the Santa Fé, running between Jerome Junction and Parker on the Colorado River.

This is what Hamilton says about it:

"The district for at least twenty miles around the Bonanza strike, near Salome, is the greatest mineral country that I have ever been in. I have not the least doubt but that within the very near future it will be one of the greatest mining camps in the world. From what I have seen of the country there is more mineral to the square acre than there is in Nevada to the square mile."

Hamilton has been in Los Angeles a week, after a strenuous time locating claims in the new country. For tenderfeet, he states the country offers scant profits.

What is generally known as the Bonanza, but is really the Arizona Northern Mine, was located the middle of last month and was the first strike in the neighborhood of any magnitude. Work is now progressing on the mine. The Hillside Mining Company, of which another Salome man, "Dick" W. Hall, is the chief owner, is also shipping ore of equal value from a mine on the same ledge.

There are many commercial openings in the country, doctors and drug stores being especially in demand. Restaurants and boarding-houses are also greatly needed and it is probable that in the near future there will be a substantial town. To all people going to the new district Hamilton advises taking a tent, blanket and cooking utensils.

Hamilton has spent the greatest part of his life in quest of nature's storehouses. He went to work in a coal mine in Pennsylvania when he was 9 years old, after his father and uncles had been killed at the battle of Antietam.

When he was 20 years old he started in to prospect for coal mines in the same State and shortly afterward went to Wyoming, where he had his first experience in quartz mining. Going to Colorado, he prospected in several camps, sometimes winning and sometimes losing, and eventually followed the thread of gold to Montana, where he leased and prospected, and varied his life by working in the copper mines for wages.

He went to Spokane and from there to the Couer d'Alene country, before the time of the railroads. In Rossland, British Columbia, he acted as a foreman in the mines of Patsy Clark, now a millionaire in Spokane.

From Rossland he went to Alaska in 1897, and spent four years in the Yukon Territory. His tales of the gold fever in the northern territory are many and various, ranging from the terrible to the ridiculous, and among his experiences was carrying the first mail down the Yukon, traveling 900 odd miles on native skates of whale-bone.

Hamilton is probably one of the most typical mining men of the desert today, but declares that if this, his strike at Salome, makes good, it will be retirement for him, while looking back over nearly sixty years of adventures in all parts of the world.

QUART OR NOTHING.

Committee of Texas Legislature Is in Favor of Setting Minimum Mark for Whisky Sales.

[BY DIRECT WIRE TO THE TIMES.]

AUSTIN (Tex.) April 4.—[Exclusive Dispatch.] The Mason Bill, providing that not less than one quart of intoxicating liquor shall be sold at a time, and that it shall not be drunk on the premises where sold, was unanimously reported favorably last night by the House Committee on Liquor Traffic.

The bill also provides that malt liquor dealers shall pay the same license as dealers in whisky. The bill by the same author providing that any violation of the local option laws shall be a felony was also unanimously reported favorably by the committee.

When Robertson's bill, amending the Basking-McGregor liquor law, comes before the House next Tuesday, Mason will offer the above bills as amendments to that bill, and thus get them before the House earlier than he otherwise could. Should these measures become a law, as indicated by the committee reports, it would be almost the equivalent of a prohibition and would eliminate the bar-room entirely.

Easter Preparations

A most beautiful collection of imported Easter novelties on display this week. Bring the children to see them.

RABBITS—In brown and white woolly ones. Rabbits, in nests and out, in all sizes—10c and up.

CHICKENS—Fuzzy ones, just out, and bigger ones suitable for every occasion and decorative scheme.

EGGS—Every size and color. Tiny eggs and eggs large enough to hold one pound and up to 25 pounds of candy.

NESTS—With chicks or rabbits; often used as a centerpiece.

Appropriate Easter Gifts

Egg-shaped boxes of silk artistically decorated in ribbon or flowers and filled with special pack of Easter confections. The top layer of Easter Lilies (made of delicious almond paste.)

Special Easter Cakes

These are specially decorated with little chicks, flowers, etc., according to size. Prices range from 25c up. Your early order should be given to permit prompt and careful delivery.

H. JEVNE CO.

Corner Broadway and Sixth St. and 208-210 South Spring St.
Both Stores, Phones: Home 10651 Sunset B'way 4900

EASTER
...APRIL 11th...

Lest you forget!

The day when everyone wears good clothes.

We've made unusual preparations this season to tempt your order for Easter Garments here. We feel that we deserve it.

We never before had such a splendid showing of Spring and Summer fabrics as grace our tables at this time.

You'll find them sensibly priced—consistent with proper tailoring quality.

There's no excuse for not dressing as good as the best.

Trousers $6 to $12. Suits $25 to $50

Nicoll THE TAILOR
WILLIAM JERREMS' SONS
350 South Spring Street

Stick to WHEAT
Fox Brand Health Food
A breakfast treat too good to miss. At Grocers
10c

Try This Spring Tonic

Get the ingredients from your druggist—mix them yourself. This is a splendid liver medicine. 1 oz. Heptonic, 1½ oz. Simple Elixir, 1½ oz. Elixir Callaya Bark.

IDENTIFY KIDNAPER AGAIN.

Mrs. Boyle Laughs When She Hears Police Now Think She Is Helen Richards.

[BY DIFECT WIRE TO THE TIMES.]

SHARON (Pa.) April 4.—[Exclusive Dispatch.] Mrs. James H. Boyle, alleged accomplice in the kidnaping of Willie Whitla has now been identified as Helen Richards, the daughter of a man named Richards, of Columbus, O. This information was received in a letter from the Columbus police authorities last night.

It gave little data, but it was stated that the woman had been recognized by acquaintances through the publication of her pictures in the newspapers. Mercer county authorities are positive that Mrs. Boyle is not the daughter of William McDermott of Chicago. When informed today that the Columbus police have connected her with the Richards family, Mrs. Boyle laughed merrily.

"So now I'm Miss Richards, you want to know who I am? Tell them I am plain Mrs. 'Lefty' Boyle."

The police assert that evidence enough has been secured to indict both Boyle and his wife. It is understood that the detectives have been quietly at work for several days and have secured damaging evidence against Mrs. Boyle.

Ladies

Go to the Ramsdell Toilet Parlors if you wish first-class hair dressing, manicuring and scalp treatment. A thorough shampoo, with lemon rinse, 50c. Rooms 36 and 37, 455 South Broadway. Phone F1503—[Adv.

Toona Mahogany DRESSER and CHIFFONIER

Another big special from the house of low rent. This week we offer the beautiful chiffonier and dresser shown here for $49.50. Merchants in the high rent district ask almost that price for either of these alone.

They come in either toona or dark mahogany, elegantly finished—construction the best. Large beveled French plate mirror. Swell front. Our low rent price for the dresser and chiffonier together only

$49.50

OUR LOCATION

Just a short block from Broadway, but it means a big saving to you. Read this again. It means we are out of the high rent district and are able to offer you furniture at prices that would be impossible if we were paying an enormous rent. Take advantage of this, it means money to you.

GENEROUS CREDIT

"JUST A SHORT BLOCK FROM BROADWAY—

Mackie-Foley Co.
723-725 So. Hill St.

—BUT IT MEANS A BIG SAVING TO YOU."

EASTER Suggestions

Our display of vases, table decorations and Easter novelties is complete. We invite your inspection, knowing that you will find just what you want. Nowhere else in the Southwest can you find such variety, such dainty new creations or such good values for the money.

Glass Vases
Every conceivable style for short and long stemmed flowers—scores to choose from in crystal and tinted glasses; 10c, 15c, 25c and up to $3.50.

Floor Vases
Tall vases for Calla and Easter lilies; all sizes from 18 inches to 42 inches in height; crystal and green glass—$1.50 to $16.

Table Decorations
Many exclusive new creations in glass novelties for Easter table decorations—dainty vases connected with glass chains, festoons, etc.; all prices from 75c up. Especially worthy of your attention are the Gypsy kettles—a very clever creation for holding flowers. Be sure to see them; $4 each.

Bohemian Glass
Vases and floral baskets, crystal and gold; $1.25, $1.50, $1.75 and up.

Cut Glass Vases
Everything from the dainty little bud vases to the tall vases for long-stemmed flowers; prices from 75c up.

Pottery Vases
The largest collection of artistic pottery vases to be found in Los Angeles. Every wanted make of pottery in the most unique shapes and decorations; 50c, 75c, $1 and up to $25.

Etna Pottery Vases
A beautiful new creation in under-glazed art pottery—unique blending of dark and light colorings—very artistic designs; five sizes; 30c to $3.

Special Easter Opening

You are cordially invited to our Easter Opening on Thursday, Friday and Saturday, April 8, 9 and 10. We extend to you the courtesy of our salespeople and freedom of our store, which we are proud to say ranks with the finest metropolitan stores of America. This display of China, Cut Glass and Art Creations will be the grandest in our history, as never before have we shown such rare and exclusive patterns as our foreign buyers have given us this season. Our greatest asset in the future will be your satisfaction in all transactions with this store, and we wish you to feel at home at all times, whether you come to buy or just to look around and get ideas. Be sure to attend the Easter Opening.

Parmelee-Dohrmann Co.
436-444 SOUTH BROADWAY.

Four Hours from Los Angeles

Coronado

Just across the Bay from San Diego.

Hotel del Coronado with its refined society has made this the most popular resort on the Pacific Coast.
The even climate means every day out-of-doors.
All facilities for golf—polo—tennis—motoring, etc.
Our folders tell.
Trains leave for San Diego 8:55 a. m., 2:05 p. m., 11:55 p. m.
$5.00 Round Trip, to San Diego.
E. W. McGee, General Agent, Santa Fe, 334 South Spring Street.

Santa Fe

LOW FARES

May 15, 16, 20, 21, 22, 31.
June 1 to 4, 14 to 19, 25 to 27 inclusive.
July 1 to 7 inclusive.
August 9 to 13 inclusive.
September 7 to 10, 13 to 15 inclusive.

Will be the days of leaving Southern California for Round-trip Tickets to all Eastern Points

via the
Southern Pacific
Chicago
Milwaukee & St. Paul Railway

Standard and Tourist Sleepers

From Los Angeles Daily via Coast Line and San Francisco, allowing privilege of stop-over at San Francisco. Choice of Routes Returning.

For Rates, Reservations, etc., Call or Write
E. K. GARRISON
130 W. SIXTH STREET Los Angeles

Easter Greetings

The latest Society Stationery, Engraved Wedding Invitations, Announcements, Calling Cards, Easter Cards, etc. ¶ Artists' materials. All the needs for amateur or professional. Pyrographic Supplies, Drawing Instruments, etc. ¶ Picture Framing. Get that picture framed today.

Sanborn, Vail & Company
735 S. Broadway, Between 7th and 8th Sts

Going East ?
The North Western Line
Offers Choice of Many Routes. Through Cars Daily.
C. A. THURSTON, General Agent, 605 So. Spring st., Los Angeles. Phones—Home F6184, Sunset Main 625.

2 Days Denver
3 Days Chicago
Union Pacific
557 S. Spring St.

Fine Clothes for Men
Wood Bros.' Hand-Tailored Suits and Overcoats.
WOOD BROS.
343-345 South Spring Street.

Persian Rug Importing Company
A. M. ENFIAJIAN, 516 SOUTH HILL STREET

The Times-Mirror Company

W. G. OTIS....President and General Manager.
HARRY CHANDLER.....Vice-Pres. Assistant Gen. Manager.
MARIAN OTIS-CHANDLER.....Secretary.
ALBERT McFARLAND....Treasurer.
PUBLISHERS OF

Los Angeles Daily Times

Pronounced Loce-AHNG hayl-als.

Vol. 35, No. 123. Founded Dec. 4, 1881. Twenty-seventh Year.

Daily, Weekly, Sunday and Weekly Magazine.

EVERY MORNING IN THE YEAR.

THE NEWS—Our Associated Press service covers the globe, transmitting over 30,000 words daily, not including specials.
TERMS—Daily, Sunday, and Magazine, 75 cents a month, or $9.00 a year; Daily, without Sunday, $7.50 a year; Sunday, $2.50; Magazine, $3.50; Weekly, $1.50.
TELEPHONES—Counting-room, Subscription Department, Editorial Rooms, City Editor and Local News Room: Sunset, Main 6200. Home, ask for THE TIMES.
AGENTS—Eastern Agents, Williams & Lawrence, Brunswick Building, 5th Ave. and 26th St., New York; 1324 Marquette Building, Chicago; Washington Bureau, 6 Post Building. (THE TIMES on file) San Francisco office, Room 1106 Call Building, J. L. Brown, Representative.
SWORN CIRCULATION—Daily, net average for 1896, 18,903; for 1897, 16,326; for 1898, 26,133; for 1899, 35,731; for 1900, 36,730; for 1901, 39,446; for 1902, 34,930; for 1903, 34,646; for 1904, 37,702; for 1905, 42,150; for 1906, 50,501 copies; for 1907, 52,311 copies; Sunday average for 1907, 69,157 copies; for 1908, 83,500 copies.
THE TIMES has a far larger bona-fide circulation than any local rival. The industrious, substantial, liberty-loving citizens are its steady patrons. The greatest volume of business advertising, the finest display, the best classifications, the largest results to advertisers. Proofs undeniable.

Offices: Times Building, First and Broadway.
Branch, 831 South Spring Street.

Entered at the City Postoffice as mail matter of the second class.

Editorial Pen Points

The population of Russia is increasing at the rate of 2,500,000 a year. It is just contrariness.

"Shrimps are queer fish," declares a New Orleans writer. They are often queer persons, also.

It is a real pleasure to know that we have had, for once, a legislative delegation worthy of respect.

If it be true, as Shakespeare says, that the play is "the" thing, then we suppose the actor is merely "a" thing.

The German army is keeping itself in first-class condition just by chasing Count Zeppelin around in his balloons.

When this week has safely passed over his devoted head, father can begin again to save up for next Easter.

We think it is that boy of King Peter's, who decided not to accept the throne, who has shown the most wisdom.

Mr. Taft has short-messaged Congress, but what he would like to do is to short-circuit that cantankerous body.

We may at least indulge in the hope that the Easter hats will not be as ugly as those they are wearing now.

Castro declares that the biggest rascals in Venezuela are Americans. It is the same way in America quite frequently.

Two new planets beyond Neptune have been discovered. It really doesn't make any difference, but it is, in a way, interesting.

If the regular excitement for any reason dies out, we suppose the public library could be relied on for another whirl or two.

President Taft wants stockings to come into this country free of duty. We suppose he refers particularly to golf stockings.

A Georgia judge has ruled that the word "liar" is a breach of the peace. It often results that way when applied to the wrong man.

Uncle Sam still has 774,385,069 acres of public land vacant and open to settlement. The railroads seem to have overlooked something.

It has been figured out that a sore throat has cost Caruso, the singer, $25,000. It is even more expensive than pinching women, in the zoo.

It certainly must have been noble on President Taft's part to bring himself to the suggestion of a Harvard man for the Court of St. James.

England still persists that the United States should come into alliance with her. No, thanks, we may have troubles of our own some day.

Gen. Castro refers to himself as "a man of destiny." Well, he can try it; it is waiting patiently for him down yonder on the golden shores of Venezuela.

Los Angeles is to have a new Chief of Police. Los Angeles would feel lonesome if it were not to have a new Chief of Police every other month or so.

Former Vice-President Fairbanks talks like a man who has either lived all his life in California, or who intends to live the rest of his life in this paradise on earth.

Col. Roosevelt must not come back with a story that he met simians in the jungle that could play tennis, if he desires to escape being classified with the nature fakers.

"Man has no wings," declares a writer in the Atlantic Monthly. Thus do we see that the magazines are still the things that keep us from getting false notions in our heads.

A man in Wales recently died, leaving a fortune of $750,000, which he made from the manufacture of pies. He must also have left as many as 750,000 dyspeptics behind him.

Crazy Snake appears to have dropped out of the limelight a little too suddenly for a man properly equipped to make trouble in a place that is as good as judge of trouble as Oklahoma.

A Missouri farmer uses a phonograph to call home his pigs at night. This is a better use for the phonograph than employing it to drive human beings away from home at night.

Kissing a young lady in Washington, the other day, does not seem to have bothered Uncle Joe Cannon much. He had only to take the cigar out of his mouth for a couple of seconds.

An eastern health faddist declares that a pint of peanuts and three glasses of milk taken before going to bed will induce a good night's sleep. Wouldn't a little mince pie and some welsh rarebit also help?

It would be interesting to know whether it is the northern, the southern, the eastern or the western portions of this town in which the most new buildings are being erected at the present writing.

Mme. Gadski does not believe that babies prevent a woman from becoming a good singer. No, indeed, and there are cases where it was only after the babies came that some women ever even tried to sing.

A man named Gulick asserts that when you are angry you should write letters to yourself. We have no doubt that a man who follows this advice will take great pleasure in kicking himself good and plenty, soon afterward.

"Fighting Bob" Evans corroborates Capt. Hobson as regards the weakness of the Pacific Coast in case of an attack by a foreign foe. "An enemy could cut the Pacific Coast into ribbons in sixty days," says the admiral. 'Tis true an enemy could do this, but 'tis true he won't. Let us have peace.

POLITICIANS BUSY, PEOPLE IDLE.

Populist politicians who flourish in Texas and other States, like long-horned steers on the ranges, do not agree in their views about railroad management with the business men who make a practical study of the railroads either as managers or patrons. Most politicians come from two subdivisions of the people, office holders or lawyers. It is to be regretted that this is so.

Here is a young man who, before his beard becomes stiff, "gets into politics." Here is another who goes into the practice of the law. Neither is closely in touch with the business activities of the day. When they mix up in politics the one idea is to get votes. They skim the surface of all that concerns the industries and the commerce of the country. They do not try to learn more than to get in sympathy with the upper currents of thought among the mass of the voters. They go into office with biased minds and superficial views. They know the popular sentiment and are content to be led by that. The politician tells you he will let the people have anything they wish.

In the long run, in a country like ours, the people work out the various problems of the day pretty accurately. But it takes time. What the student, the close observer, the statesman sees years ahead, through intuition sometimes, by grasp of fundamental principles oftener, the people come to by slow degrees, through painful experience. The statesman would legislate for the future; the politician legislates backward. The first course prevents awkward situations, and saves the people from the effects of the mistakes their prejudices would rush them into. The politician tries to remedy these mistakes after they have done great harm to the people.

In Texas and elsewhere the bogy of consolidation is still scaring the people out of their sense and property, and the politicians are still echoing the popular cry. Because some combinations are managed so as to oppress the people and hinder free development of business they are still jumping at the conclusion that all combinations are wrong, and that the only way to right the wrong is to forbid all consolidation.

And so, by legislative enactment, cut-throat competition is made necessary, and economy is forbidden by forcing the maintenance of rival offices and big salary lists.

Another crusade in which the politician is always engaged is that for lower freight rates as a general, universal proposition. He is satisfied that all rates are too high. He could not figure out the mileton cost of handling freight or carrying passengers. His conclusion is in most instances a prejudice. He finds popular favor because he makes loud proclamation that he is working in the interest of the people.

This is an old slogan. It was tooted a dozen years ago, and the assertion was made that rates were then as high as a generation before. Some man of just mind who wished to know the truth applied to the Bureau of Statistics at Washington, and T. H. Newcomb, employed as an expert statistician in the bureau, put out the following figures in reply, showing the average ton-mile rate on freights in the United States:

1867	1.925	1877	1.286	1887	.984
1868	1.810	1878	1.296	1888	.941
1869	1.709	1879	1.153	1889	.922
1870	1.889	1880	1.232	1890	.941
1871	1.789	1881	1.188	1891	.895
1872	1.846	1882	1.102	1892	.898
1873	1.613	1883	1.205	1893	.878
1874	1.520	1884	1.136	1894	.860
1875	1.421	1885	1.011	1895	.839
1876	1.217	1886	.999	1896	.806

In thirty years the rates were reduced 58 per cent. It would be hard to match the record in any other service rendered the public. If we were to sum up the cost of governing the country by the politicians in national, State or municipal affairs, a very different condition would appear. While the railroads have, year by year, served the people at a lower ton-mile rate, the patriots who handle the revenues raised by taxation have made the per capita administration higher and higher.

The people are deceived and hurt. This populistic attack on common carriers and on other enterprises necessary to the comfort of the public has had the effect of stopping railroad extension and checking the proper maintenance of lines already in operation. It has had similar effect on other great enterprises. We still read of men out of work, of wage reductions here and there. The idle people suffer and those whose wages are cut must live on a lower plane. Had it not been for unwise legislation, for populistic clamor, for bitter warfare made on corporations, there would not be an able, willing worker in America idle, nor a cut in wages in any industry.

Politicians two years ago began howling for tariff revision. They have checked industry and commerce for all these months. By June the new tariff bill will be passed, and it will be so like the law now in force that the late President McKinley and the late Nelson Dingley, Jr., would be fully satisfied. Much political cry and very little tariff revision! The need of revenue to carry on the government and the demand for adequate protection to American industries forbid the downward revision of the tariff to any considerable extent. So the net result of this political legislation has been the checking of business and of manufacturing activity, with increased numbers of idle men, lower wages for those at work and smaller profits for manufacturers and merchants large and small.

ENGLAND'S HYSTERIA.

The animus between Germany and England, mitigated for the moment by King Edward's visit to Berlin, shows no signs of a full surrender to common-sense. Day by day comes fresh evidence that English nerves are upon edge and that she believes herself to be in a peril as great as when the armies of Napoleon were camped upon the cliffs of Boulogne. A mere hint that in some indefinite number of years the naval power of her rival may approximate to her own is sufficient to cause a financial outlay that would have staggered the last generation, while the frenzied call to arms is sounded as energetically from pulpit, press and theater as from the army recruiting authorities, whose business it is to attend to such matters. It is evident that there is such a thing as collective hysteria, and that England is still suffering from this very un-English complaint.

There does not seem to be any corresponding nervousness on the part of Germany. Shipbuilding, it is true, is proceeding at a tremendous pace, and the resources of the years to come are mortgaged to the hilt, but there is very little of the popular clamor that is so noisy upon the other side of the North Sea. It is said, indeed, that German navy officers drink "To the Day," and that war with England is uppermost in their thoughts, but the German people preserve their reputation for stolidity and go soberly about their business without any apparent enthusiasm for the aggressive designs with which they are credited. The newspapers contain few references to the quarrel. What they have to say is mostly pacific and on the whole there is no beating of the war drum in Germany.

And yet Germany has better reason to mistrust England than England has to mistrust Germany. That the Emperor has formed any serious design to invade England is unthinkable, although it becomes him to look far into the future and to provide for all possible emergencies from all possible sources. If the German people have no definitely hostile intentions—and it may be taken for granted that they have not—they must look upon English preparations with grave suspicion. Naturally they ask if these portentous undertakings are actually for self-defense, or if they are not rather a part of a plan for ousting Germany from her accustomed trade markets. England's vast navy is justified by her insular position and by her immense possessions over the sea, but why this sudden enthusiasm for an army that shall make of her a military as well as a naval power? What legitimate use can she make of a home force of a million men? Germany can hardly be blamed if she answers mistrust with mistrust, and follows England upon the fatal path of foreboding and suspicion.

It must be remembered that Germany is already in a position of isolation that must be numbered among her most disquieting problems, and that she owed much of her embarrassment to English diplomacy. A glance at the map will show that she has not a friend in Europe, with the exception of Austria, and Austria is more likely to ask for aid than to give it. Upon all sides she sees nothing but a hedge of bayonets, and in whatever direction she moves fortifications and guns give her grim warning to stand back. It is of course her own fault. She should have buried the hatchet after the war with France instead of creating an incurable wound that caused her enemy to build a chain of forts from Belgium to Switzerland. Thus barred upon the west, Germany sought egress first through Belgium, who promptly turned Antwerp into a second Gibraltar, and then through Switzerland, who hastened to fortify Jura and to sow the country with forts from end to end. Taking a not unnatural alarm, Holland followed the same plan in the north and Italy in the south, and thus hemmed in upon three sides Germany turned toward Russia, only to find the same impregnable barriers of bayonets and ramparts. Surrounded thus by a circle of steel and fire, Germany may be pardoned if she looks uneasily toward Denmark, also armed to the teeth, but willing, perhaps, to grant passage to an English army that might descend like an avalanche upon Schleswig. Her position is therefore one of extraordinary difficulty, and she knows it. The article written by Gen. Von Schleiffen for the Deutsche Revue, and recently read aloud by the Emperor to the generals of his army, is a model of pessimistic prophecy. The general says: "At a given moment the doors will be opened, the drawbridges will fall, and armies numbered by the million will pour into Germany over Vosges, Meuse, Niemen and the Tyrolean Alps, dominating, annihilating. The danger seems appalling."

It does, indeed. And bcause it is so appalling Germany will not invite it by aggression. Her dreams must be of defense and not of wanton provocation.

AN ANARCHIST'S REASONING.

We have before us a more or less careful statement on socialism and anarchy by Enrico Malatesta, an Italian, who says, "I am an avowed anarchist." He refers to the assassination of King Humbert of Italy some years ago, that of the Empress of Austria near the Lake Geneva, also years ago, the more recent assassination of President McKinley, the still more recent taking off of the King of Portugal, and the attempt made upon the King of Spain upon his wedding day.

From referring to these instances, Malatesta goes on to arraign the press for what he calls its "many lies and slanders" circulated regarding Italian anarchists. The basis for his charge is not well laid. He openly acknowledges the assassination of the persons above referred to, the attempt upon the King of Spain, and seeks to palliate these and other assassinations and attempted assassinations by Italians whom he himself characterizes as anarchists. In this attempted apology he goes quite elaborately into the industrial conditions existing in the kingdom of Italy. He says: "Italy is one of the poorest countries in the world; it has a great number of inhabitants who live in a perpetual state of semi-starvation. They cannot read or write; but in spite of this fact the Italian poor and the Italian illiterate are not the stupid and resigned creatures which we find in other countries possessing higher educational facilities."

This pronounced anarchist then arraigns the ecclesiastical establishment of his country as lying at the root of all the discontent among the people. He says the Italians as a rule "do not brutalize themselves with strong drink." They have never accepted their position, but are always struggling and dreaming of a condition of independence and wealth. He concedes that "patriotism appeals to them but little because their mother country has never been to them more than a stepmother. The Italian is a selfish man who cares only for the material interests of himself and his own immediate family."

This whole attempt to justify anarchy as a fundamental principle and "assassination as a fine art" seems to us to be particularly lame and confused. During recent years there has been no King in Europe possessed with higher ideals and a greater desire to be a just ruler and a helpful one to his people than the King of Italy. Moreover, Italy is not the poorest country in Europe, by a great deal. The Italian peninsula is as rich in resources today as it was when regarded as the garden spot and granary of Europe. The riches of the soil are marvelously various and great. Italy has been handicapped in the lack of coal and the resulting absence of manufacturing enterprises. All the coal used in Italy was imported from England at great expense, rendering it impossible for the people of that country to compete with those of England in manufacturing. But with the development of electric power, Italy is rapidly becoming full of industries.

It depends entirely upon what part of Italy you visit whether you find abject poverty common or not. Milan is a city of great and various industries and the people there seem to be moderately prosperous. The same is true of Genoa and Leghorn. The agricultural districts of Italy teem with great crops. It is not until you come to Naples and the southern part of the peninsula that you see poverty common and so deep. Undoubtedly misery is very abundant in the southern part of the Italian peninsula. Ignorance is quite as deep as poverty there. The agricultural pursuits of the people are less remunerative and manufacturing is slower of development. The population is too redundant for comfortable living.

In the minds of just and reasonable persons none of these conditions will justify anarchy. Indeed, Malatesta, like all his kind, uses language with abandoned incorrectness. Probably none of those who profess anarchy are anarchists. If they were striving rationally and morally for betterment of their own condition and a more popular form of government, one would understand their aspirations. But when a man pronounces himself a socialistic anarchist and attempts to justify assassination, or even to palliate that horrible way of dealing with wrongs, real or imaginary, he discovers himself as a fit subject for membership in the society of the Black Hand and also in that of the Black Heart.

DREADNOUGHTS!

PROPHECY AND FACT.

In 1852 William H. Seward, speaking in the Senate of the United States, uttered this remarkable prophecy:

"Henceforth European commerce, European politics, European thought, and European activity, although actually gaining force, and European connections, although actually becoming more intimate, will nevertheless relatively sink in importance; while the Pacific Ocean, its shores, its islands, and the vast region beyond will become the chief theater of events in the world's great hereafter."

This was nearly two generations ago. At that time there were no telegraph lines west of the Mississippi River, and probably not 100 miles of railroad. This prophecy was uttered fifteen years before the first regular steamship service was put on between San Francisco and Asia. It was just after California had been admitted to the Union, and before very much was known about this State or any part of the Coast, their wealth or possibilities. When this great statesman stood in the Senate and made this prophecy, nearly all the Americans in California regarded the State as a mining camp, and looked upon civilization here as tentative and dubious. There were less than 100,000 people in California, and the whole country between the Missouri River and the Coast was a wilderness. China had but just opened its ports to trade, and Japan was at that time a "hermit kingdom."

When Seward made this prophecy, between the Missouri River and the Coast there were scarcely a quarter of a million inhabitants. Ten years later the population of California would have perished in a dry year had it not been fed by charity, shiploads of food being sent out from New York to relieve the people on the Coast.

At the end of the half century the whole country between the Missouri River and the Pacific Coast is filled with an industrious and prosperous population. Half a dozen transcontinental railroad lines connect the Coast at various points with the whole East. Several lines of steamships ply between Coast ports and Asiatic ports, and the coastwise trade up and down Western America is as great today as was that of the Atlantic Coast when Seward uttered this prophecy. The mineral wealth which has added annually so much to the riches of the American people is all coming from the western half of the hemisphere. Alaska is yielding up millions of gold, and as many millions from her fisheries. In the time to come the woods of that then unknown country will be our main reliance for timber. The coal deposits of this newly acquired region are of vast extent and value.

The sparse population of the Pacific Coast in 1852 waited years for the construction of the little railroad across the Isthmus of Panama, which made travel so much easier and so much safer than it had been around the Horn or across the isthmus up the malarial Chagres River on mule back. It was eighteen years later that the first transcontinental railroad was built. In a few more years, instead of the Panama Railroad, we shall have the Panama Canal. The United States has acquired Alaska, the Hawaiian Islands, and has a protectorate over the far-away Philippines on the edge of the far Orient down near the equator. The commerce of this country with China, Japan and Australia is counted by tens of millions in and out in each case.

A half century, since Seward in the Senate astonished the people of the United States with his prophecy, has wrought these wonderful changes, converting his predictions into actual fact. Look ahead another half century, and we shall have a development along the shores of the Pacific and across its broad waters which will dwarf the wonders seen since Seward's prophecy. The greatness of the Pacific commerce in future years is beyond the grasp of thought or the flight of imagination.

HOROSCOPE.

Monday, April 5, 1909.
BY COZETTE.

Now for the constant heart the hours move well
And Neptune exercises potent aweli.

On this 95th day the moon is full. Mercury greatest heliocentric latitude south. The sign of Libra rules. The sun, Venus and Saturn positions in opposition to the moon. Neptune square.

There is a strong warning in the aspects ware against quarrels and misunderstandings 'tween the sexes. There is also danger of persons in authority or in high office.

Salesmen of all kinds should find this day favorable.

Avoid carrying subjects of contention before periors this day.

The unpropitious position of Venus threaten cord and dispute between lovers who are not together by strong ties. But Neptune in a spondingly good position promises great forte those couples that are lead together by an end and faithful affection.

An excellent day for bakers, confectioners caterers.

Household affairs, especially if dealing with or baking, are under good signs.

This birthdate is under aspects that are confer on their subjects' ability to fight their triumphantly during the year. Both men and will profit by cultivating a philosophical tem ment and curbing their passions.

Children are born this day under aspects ing great will power. In boys especially this de wise guidance to prevent it from becoming u oning obstinacy. Girls may be impatient of de

Direct Primaries in Georgia.

[Chicago Inter-Ocean.]

The editor of Uncle Remus's Magazine declar the March issue that the direct primary "has li squeezed the South dry of the sap of statesman and that, though it has been "perhaps a nece evil" in the past, it is one that should be no l endured.

It is possibly well to say here that the ma in which those criticisms appear is trying more than a periodical of entertainment. lian Harris, son of the beloved teller of tales the present editor, endeavors to discuss public tions seriously and from a broad American point.

These southern censures of the direct pri have a special interest for the reason that the posed success in the South of that favorite pe panacea undoubtedly weighed heavily with the erage voter hereabouts in consenting to try it. we find it denounced as a thing which "rots s manship" by a thoughtful southern writer in terms as these:

In nine cases out of ten there is no issue platform—and, as in the two recent gubernat primaries in Georgia, the result is an outpouri personal abuse, vicious cartooning and a flow of lingsgate that would make a fishwife faint pure ecstacy. Not one step forward is taken in cating the people in the issues that confront the in the problems and perplexities of our more ever complicated system of government. So primary, benevolent in its outward aspects first intentions, has driven the big vital issues of the people's grasp.

This is a description of the direct primary s works in the South generally and in Georgia particular. Yet how much of it is true also of direct primary in Illinois! Let the reader think h to last July and August.

Credit is cheerfully given to each candidate trying as best he could to discuss the real is Unfortunately, Mr. Deneen and his newspaper gans had begun by assuming that the censure the conduct of the State institutions for which Deneen was officially responsible, had a purely p sonal animus. Having started on that line it humanly impossible to leave it.

And even without the handicap of a bad be ning, and with the most loyal will on either si discuss the issues on their merits alone, those were necessarily obscured by the exciting spe of a personal encounter.

The spectators of a battle can take little thou which of the armies ought to win. They are too interested in marking the attack and the defe They see the battle as a battle, and can see nothing else.

And so the "vital issues" are "driven out of peoples' grasp" by the excitements of the pers combat. The people are not informed and educa They are merely excited, and that not for a visi tion of principles, but for personal success. U such conditions the loudest brawler or the m plausible trickster comes to the front.

This experience is not confined to the South. It general.

Growth of California's Agricultural Resources Unparalleled.

By J. T. Moriarty.

The following statements, based upon a s what careful study of the census reports of Federal government, show briefly the develop of California's agricultural resources between 18 and 1900. They also show how it compares w that of her sister States, and the United State taken as a whole, during the same period.

The figures are not brought down to a later d than 1900, for the reason that no statistics available for the several items named, and cover all the States for any later year.

The States whose names are given along w that of California are those that rank next to in the various matters alluded to, all the rest them, of course, falling further behind her those specifically mentioned.

The increase in the number of farms between years above named was: California, 83-fold; 29-fold; the United States, 4-fold.

The decrease in the average size of farms was: California, 12-fold; South Carolina, 6-fold; United States, a little more than one-fourth of a fold. This statement shows a rapid elimination of the monopoly element in the ownership of California farm lands.

The increase in the average value per acre of farm lands, with improvements thereon, was: California, 25-fold; Iowa, 7-fold; the United States, materially less than 2-fold.

The increase in the acreage of farmlands, improved, was: California, 360-fold; Iowa, 5-fold; the United States, 4-fold.

The increase in the value of farm implements and machinery was: California, 205-fold; Iowa, 50-fold; United States, 5-fold.

The increase in the total value of farm property of every kind, was: California, 85-fold; Iowa, 7-fold; the United States, less than 4-fold.

Taking the foregoing statement as a whole, aside from what is said of unimproved farm lands and live stock, it is safe to affirm that no other section of country on earth made a relative percentage of increase in the same time one-half as great as that of California.

A plate of soup may weigh as much in the universe as many a song or sermon on brotherhood. —[Chicago Tribune.

THE BEAUTY OF OUR STORE surpasses any in the West. Come and see it.
MONTGOMERY BROS.
JEWELERS
BROADWAY AT FOURTH STREET.
"Sign of the Big Clock."

THE Joe Mc TRADE MARK SHOP
Johnson & Murphy Shoes for Men
WETHERBY-KAYSER SHOE CO.
213-215 South Broadway

THE TRUSTEE COMPANY
Recommends and offers for investment its Class A of Ownership in incoming producing Business Property.
Sold to net 6½-7 per cent.
Share also in ground value increase.
For further information inquire at the office of the Company.
424 S. Broadway—Broadway Central Building

THE PACIFIC

GRAFT PROSECUTION.

TRIAL BREAKS ALL RECORDS.

Thirteenth Week of Calhoun Case Begins Today.

Two Thousand and More Jurymen Examined.

Fifty-six Days Have Been Consumed Already.

[ASSOCIATED PRESS NIGHT REPORT.]

SAN FRANCISCO, April 4.—With very expectation of completing the ry this week, attorneys engaged in e trial of Patrick Calhoun, presi- nt of the United Railroads, will en- r tomorrow upon the thirteenth week what promises to be the longest iminal action that has encumbered e calendar of the Superior Court in any years.

Since the effort to secure a jury as undertaken, on January 12, an- her department of the court has be- me involved through an injunction ued to restrain the search of the ited R[ailr]oads offices, and Superior dge Murasky will hear tomorrow ev- nce and argument for and against e allegation that three attaches of District Attorney's office and a ice sergeant were guilty of con- mpt, in disobeying an order of the rt while the raids on the corpora- n's offices were in progress.

lready the trial has broken every ord established in the case of Abra- m Ruef, where a jury was completed r ten weeks, with fifty days of ac- l court proceedings. In the Cal- n case there have been fifty-six rt days and more than eighty days' sed time.

morrow's special venire, the thir- first summoned in the trial, will r the total number of citizens poenaed has reached 2130. these, about 1300 have been excused the court for various reasons, and have been actually examined in box. Six jurors were impeached discharged after acceptance, and have been excused upon peremp- challenges, of which the prose- d retains one and the defense six. the event that Judge Lawlor al- the application for a thirteenth , the prosecution will have two mptories and the defense eight.

typewritten record of the case dy consists of fifty-six volumes, makes a pile nearly three feet ght. There are 8650 pages of script, containing approximately e words. Reading at the rate nty-five pages an hour, it would 248 hours to peruse the entire to date.

ost of transcribing this mass of has been about $4220.

en jurors already sworn to try e are in the custody of two heriffs, and the party is dom- a local hotel. In addition to mitted the use of newspapers sines, the jurors are allowed ociate with their families or directing their business af- through Judge Lawlor. The ty agreement among the at- has been given authority to different method of recre- and diversion for the older and men in his charge. Twice a the jurors visit a theater, and day they are allowed to take a in one of the parks.

HONOR SEEKS INFORMATION.

Wants to Hear from Shippers Regard to Reciprocal Demurrage Bill.

[DIRECT WIRE TO THE TIMES.]

RAMENTO, April 4.—[Exclu- patch.] Gov. Gillett wants to om shippers on the matter of procal demurrage bill, passed last Legislature for the ose purpose of forcing the rail- to furnish cars when needed, penalties upon shippers who for any reason, in filling those for they are furnished. The railroad regulations include murrage charges assessable to , but the companies have dis- in the matter of enforcing ight bill, which is now a law, under penalty, any rebating ds to shippers, which would collection of this demur- ge. It has been claimed by for this reason any intended sure would in reality work on the shippers. Gov. Gil- to know what the shippers it before he passes final judg- ning or vetoing it.

BOHEMIAN DYING.

GEORGE BROMLEY ILL.

[BY DIRECT WIRE TO THE TIMES.]

RANCISCO, April 4.—[Exclu- patch.] "Uncle" George Brom- will be 92 if he lives a few , is critically ill. He is Bohemian Club, where his been celebrated for the ears. He is always the spirit of any present at ions, and he always makes speech.

George attended a dinner Frank Unger Friday night, cold going home. He was to stay in bed Saturday, and Shields says he is now and will not recover.

is a brother of the late mley, a well-known edito- on the New York Tribune.

MONS CONVENE.

D AT CONFERENCE.

ED PRESS NIGHT REPORT.]

CE CITY, April 4.—Every ate and Territory, Canada have contributed citizens crowd attending the sev- conference of the Mormon opened here today.

ds in the Tabernacle at services were of many and all races were rep- s were a score of Indian came from Idaho in , here were Japanese con- from Hawaii and the nds, and a few negroes. jects formed the themes among whom were F. Smith and his N. Lund and J. R. J. Golden Kimball ad- overflow meeting in the

GETTING I

Globe Express Com[pany] arations to Begi[n] Western Pa[cific]

[BY DIRECT WIRE]

SACRAMENTO, A[pril] Dispatch.] Repres[entatives] Globe Express Co[mpany] have been visiting Western Pacific R[ailroad] past week and neg[otiated] room and arranging liminary to the co[mmencement] business, when the nental line begins s[ervice] Express Company w[ill] ern Pacific what th[e] to the Harriman lines along the new road c[an] tablished and facilit[ies] the expeditious han[dling] matter.

ATTACK CHRISTI

Congregation of Ne[w] Agree to Join Fig[ht] Mrs. Ed[dy]

[BY DIRECT WIRE TO

NEW YORK, Apr[il] Dispatch.] A cong[regation] packed the First B[aptist] Broadway and Seven[th] tonight, joined in a re[monstration] against Chr[istian] led by the Rev. I. M. H[aldeman] pastor of the church.

At the conclusion of Haldeman turned to the called on every one of willing to enlist in a fight Science to stand and sing Power of Jesus' Name."

"You must show you must do something. The dangerous and inadequate made upon the gospel of J[esus] he urged. With the excep[tion] dozen who occupied re[served] audience arose and joined ing of the hymn.

"I lift up my voice t[o] the preacher, "to warn m[en] me against Christian Sci[ence] claim that it is neither s[cience] one hand nor Christianity on It is not scientific, becau[se] that the heavens above ex[plain] stars of the firmament a[re] not even decent lunacy; it an insult to intelligence."

SEEK TO HONOR

Gen. William Booth Tells People to Abandon Pu[rsuit] Wealth and Pleasu[re]

[ASSOCIATED PRESS NIGHT

NEW YORK, April 4.—Ge[neral] Booth, whose eightieth birt[hday] be celebrated throughout next Saturday, has replied t[o] of congratulatory cablegram[s] message to the American p[eople] follows:

"After passing eighty years world, with almost countless nities for observing the pur which men generally live, disappointments they ap[pear] suffer. It seems reasonable should have formed some op[inion] the course they ought to f[ollow] they are to have any real suc[cess]

"So on this, my eightieth b[irth] I tell the American people t[hat] they will seek the honor of G[od] reign of righteousness, the we[al] the friendless poor, the riche[s] endure forever, with the sa[me] sacrificing activity with whic[h] seek the wealth and pleasures world, they will have a good of finding that life of satis[fac] which now so often eludes the of building up a pattern nation world to imitate.

"William Booth, General

$8.50 Per Ton.
Security Bldg.
$8.50 Per Ton.
Security Bldg.
Dog Hospital.
Main 424. F1424.

THE PACIFIC SLOPE STATES.

GRAFT PROSECUTION.

TRIAL BREAKS ALL RECORDS.

Thirteenth Week of Calhoun Case Begins Today.

Two Thousand and More Jurymen Examined.

Fifty-six Days Have Been Consumed Already.

[ASSOCIATED PRESS NIGHT REPORT.]

SAN FRANCISCO, April 4.—With every expectation of completing the case this week, attorneys engaged in the trial of Patrick Calhoun, president of the United Railroads, will enter tomorrow upon the thirteenth week of what promises to be the longest criminal action that has encumbered the calendar of the Superior Court in many years.

Since the effort to secure a jury was undertaken, on January 12, another department of the court has become involved through an injunction issued to restrain the search of the United Railroads offices, and Superior Judge Murasky will hear tomorrow evidence and argument for and against the allegation that three attaches of the District Attorney's office and a police sergeant were guilty of contempt in disobeying an order of the court while the raids on the corporation's offices were in progress.

Already the trial has broken every record established in the case of Abraham Ruef, where a jury was completed in ten weeks, with fifty days of actual court proceedings. In the Calhoun case there have been fifty-six days and more than eighty days' elapsed time.

Tomorrow's special venire, the thirty-first summoned in the trial, will bring the total number of citizens examined as talesmen up to 2130. Of these, about 1300 have been excused by the court for various reasons, and others have been actually examined in court. Six jurors were impeached and discharged after acceptance, and others have been excused upon peremptory challenges, of which the prosecution retains one and the defense six. In the event that Judge Lawlor allows the application for a thirteenth juror the prosecution will have two challenges and the defense eight.

The typewritten record of the case already consists of fifty-six volumes, which makes a pile nearly three feet high. There are 9650 pages of this record, containing approximately 2,000,000 words. Reading at the rate of three pages an hour, it would require 3215 hours to peruse the entire record to date.

The cost of transcribing this mass of testimony has been about $4320.

The jurors already sworn to try the case are in the custody of two bailiffs, and the party is domiciled at a local hotel. In addition to forbidding the use of newspapers in their rooms, the jurors are allowed to communicate with their families or friends only by directing their business affairs through Judge Lawlor. The only agreement among the attaches has been given authority to adopt some different method of recreation or diversion for the older and younger men in his charge. Twice a week the jurors visit a theater, and on Sundays they are allowed to take a drive in one of the parks.

HIS DEATH ENDS HUNT.

Wife Breaks Mysterious Silence After Husband Dies of Grief.

[BY DIRECT WIRE TO THE TIMES.]

TACOMA, April 4.—[Exclusive Dispatch.] Immediately after the death of Andrew P. Nelson, who died here Friday from grief and pneumonia, following a continent-wide search for his wife, Mrs. Nelson has wired from New York, instructing a local attorney to have the body embalmed, pending her arrival, and to take charge of Nelson's estate, valued at $15,000.

In the meantime her two brothers, living near Spokane, had arrived here to take charge of Nelson's affairs. Mrs. Nelson did not give her New York address.

Until she arrives her motive for allowing her husband to spend thousands searching for her, and, finally to die of grief and disappointment, while she gave no sign that she was alive, must remain a mystery. She returned last October from a visit to Denmark. Nelson established that she disembarked from a steamer in New York, but could get no trace thereafter. He hired detectives and lawyers to aid in the search, besides publicly offering $1000 reward.

PIONEER HORSEMAN DEAD.

Frisco Fisher Dies Suddenly in the Mountains Back of Madrone, Near San Jose.

[BY DIRECT WIRE TO THE TIMES.]

SAN JOSE, April 4.—[Exclusive Dispatch.] Frisco Fisher, the pioneer horseman and capitalist of Coyote, dropped dead today in the mountains back of Madrone, according to word brought by courier today. Coroner Kell left to investigate the case this afternoon and has not as yet returned. Fisher left his home in Coyote with a double team and several laborers early today for his place in the mountains back of Madrone.

Fisher was about sixty years old, and was born in an adobe house at Coyote. His father was an Englishman who married the beautiful daughter of an old Spanish family. The descendants of this union today include some of the most prominent families of the country. Fisher was a brother of Mrs. Murphy Columbet, who is perhaps the largest land owner in the valley.

GETTING INTO SHAPE.

Globe Express Company Making Preparations to Begin Business When Western Pacific Begins.

[BY DIRECT WIRE TO THE TIMES.]

SACRAMENTO, April 4.—[Exclusive Dispatch.] Representatives of the Globe Express Company of Denver have been visiting points along the Western Pacific Railway during the past week and negotiating for office room and arranging other matters preliminary to the commencement of business, when the new transcontinental line begins service. The Globe Express Company will be to the Western Pacific what the Wells Fargo is to the Harriman lines and at all points along the new road offices will be established and facilities installed for the expeditious handling of express matter.

ATTACK CHRISTIAN SCIENCE.

Congregation of New York Church Agree to Join Fight on Cult of Mrs. Eddy.

[BY DIRECT WIRE TO THE TIMES.]

NEW YORK, April 4.—[Exclusive Dispatch.] A congregation which packed the First Baptist Church, Broadway and Seventy-ninth street, tonight, joined in a remarkable demonstration against Christian Science, led by the Rev. I. M. Haldeman, D.D., pastor of the church.

At the conclusion of his attack, Dr. Haldeman turned to the audience and called on every one of them who was willing to enlist in a fight on Chrustian Science to stand and sing "All Hail the Power of Jesus' Name."

"You must show your colors, you must do something. This is the most dangerous and insiduous attack ever made upon the gospel of Jesus Christ," he urged. With the exception of half a dozen who occupied rear seats, the audience arose and joined in the singing of the hymn.

"I lift up my voice tonight," said the preacher, "to warn all who hear me against Christian Science. I proclaim that it is neither science on the one hand nor Christianity on the other. It is not scientific, because it denies that the heavens above exist; that the stars of the firmament shine. It is not even decent lunacy; it is a lie and an insult to intelligence."

SEEK TO HONOR GOD.

Gen. William Booth Tells American People to Abandon Pursuit of Wealth and Pleasure.

[ASSOCIATED PRESS NIGHT REPORT.]

NEW YORK, April 4.—Gen. William Booth, whose eightieth birthday is to be celebrated throughout the world next Saturday, has replied to the score of congratulatory cablegrams with a message to the American people. It follows:

"After passing eighty years in this world, with almost countless opportunities for observing the purpose for which men generally live, and the disappointments they so commonly suffer, it seems reasonable that I should have formed some opinion as the course they ought to follow if they are to have any real success.

"So on this, my eightieth birthday, I tell the American people this: If they will seek the honor of God, the reign of righteousness, the welfare of the friendless poor, the riches that endure forever, with the same self-sacrificing activity with which they seek the wealth and pleasures of this world, they will have a good chance of finding that life of satisfaction which now so often eludes them, and of building up a pattern nation for the world to imitate.

"William Booth, General."

STUCK FAST.

INDIANA RUNS ON THE ROCKS.

Pacific Mail Boat Ashore at Magdalena Bay.

Cruiser Albany Rescues All Her Passengers.

Steamer Is Resting Easily on Rocky Bottom.

[ASSOCIATED PRESS NIGHT REPORT.]

SAN FRANCISCO, April 4.—According to advices received by the Pacific Mail Steamship Company, the steamer Indiana, bound from Mazatlan to San Francisco, went ashore during a heavy fog in Magdalena Bay last night, and is still on the rocks.

The passengers with their personal baggage and the mail, were removed by the cruiser Albany, of the Pacific fleet, and the tugs Fortune and Navajo.

The passengers have been placed aboard the ships of the fleet, and will be picked up by the City of Sydney, which will leave Acapulco for Magdalena Bay tomorrow.

The statement issued by the Pacific Mail Company says the Indiana is ashore on Cape Tosco, the southern extremity of Santa Marguerita Bay. She is resting easily on a rocky bottom, and is protected from the sea and westerly winds.

The Indiana sailed from Mazatlan yesterday and carries a valuable cargo for this port. The messages received by her owners, say the water is fourteen feet deep in hold No. 1; sixteen feet in hold No. 2; twelve feet in hold No. 3, and fourteen feet in hold No. 4.

The company estimates the value of the ship at $200,000 and the cargo at $400,000. Of the cargo, 1200 tons is general freight from New York, and 1200 tons coast freight.

The officials of the company say they have heard nothing beyond one wireless message, but believe there is little hope of saving the vessel.

Every effort was made to procure lighters to be rushed to the wreck, and it is hoped that a large portion of the cargo can be taken off without damage. The lower holds are flooded, but the between-decks freight is still above water, and is likely to remain so, as the vessel lies on rock bottom.

One item of the cargo is 11,000 sacks of coffee.

TO SELL DEWEY SUPPLY SHIP.

Navy Wants to Get Rid of Old Hulk, Zafiro, Purchased by the Admiral.

[BY DIRECT WIRE TO THE TIMES.]

TACOMA, April 4.—[Exclusive Dispatch.] Bremerton navy yard will soon make another attempt to sell the merchant ship Zafiro, which is useless to the government. The ship was purchased by Admiral, then Commodore Dewey, a few days before the battle of Manila. He bought her to obtain the coal in her bunkers to enable him to take his fleet to the Philippines from Hongkong. The Zafiro was an old hulk, even when Dewey bought her for about a million. After the close of the Spanish-American war, the ship was brought to Bremerton and put out of commission. Several attempts have been made to give the ship to the army, to use as a cable ship, but army officials, after inspecting the craft, declared her unseaworthy.

A board of inspection will soon be appointed to inspect and appraise the Zafiro again, and the Navy Department will attempt to sell her.

MYSTERIOUS DISAPPEARANCE.

Ranchers' Fellow Countrymen Assert He Has Been Whisked Away by Malign Spirits.

[ASSOCIATED PRESS NIGHT REPORT.]

SAUSALITO, April 4.—Asserting that Manuel Silva, a Portuguese ranch employé, who disappeared several days ago, was whisked away by malign spirits, his countrymen near here, refuse to go near the place where he was seen last, or to venture forth after dark.

Silva was driving to Sausalito three days ago with his employer, Constantine Dellao, a rancher of Lagoon, when he got out of the vehicle to open a gate. After driving through Dellao turned to call to Silva, but the man had disappeared. Thinking he had gone back to the ranch, Dallao drove on.

When he returned home he found that Silva had not put in an appearance. Searchers found no trace of him. The gate where Silva was seen last, is in a flat, open country, which does not afford enough cover to conceal a man.

LEFT-HANDED BURGLAR.

TOOK HEIRLOOMS.

[ASSOCIATED PRESS NIGHT REPORT.]

SAN FRANCISCO, April 4.—Because a thief, who ransacked the rooms of Miss Ella Turner, in the Claremont apartments, tore the left-hand knobs from several bureau drawers, the police are searching for a left-handed crook. The burglar took heirlooms valued at $800. Most of the jewels are engraved with the family monogram.

SURPRISED INTO PANIC.

Old Lady, Slightly Deaf, Starts Demonstration When She Finds Telephone in Her Pew.

[BY DIRECT WIRE TO THE TIMES.]

PITTSBURGH (Pa.) April 4.—[Exclusive Dispatch.] There was almost a panic in the First United Presbyterian Church this morning when Mrs. Mary Humphreys, one of the old and tried members of the congregation, ran foul of the new telephone wires, which the church has put in for the use of parishioners a trifle deaf.

Rev. George W. Robinson has insisted that these machines be put in, extending from the pulpit to the pews of some of his older parishioners. Some of the old people had not been informed of the surprise that was in store for them.

Mrs. Humphreys was one of the surprised, and when she saw the "telephone looking thing" in her pew though she had not heard a sermon for sixteen years, she took it up. When she heard some words she began a demonstration [illegible]

WINS RACE WITH DEATH.

H. C. Van Norman Travels from Los Angeles to Pittsburgh, Dying Twelve Hours Later.

[BY DIRECT WIRE TO THE TIMES.]

PITTSBURGH, April 4.—[Exclusive Dispatch.] Harry C. Van Norman, formerly of Pittsburgh, died here yesterday afternoon in the arms of his family, after being carried across the continent by his young wife in one of the most exciting races with death. Van Norman married Miss Jenks, daughter of Frank Jenks, city editor of the Gazette-Times of Pittsburgh, five years ago, and went to Los Angeles as manager of a Rochester, N. Y., house. He became ill some months since and just one week ago he was told by physicians that there was no chance to live. He asked to be brought back home.

His wife raced with him to their Pittsburgh friends, reaching here twelve hours before he died. For six days and nights Mrs. Van Norman did not sleep, stopping off a few hours at Houston, Tex., with her dying husband. The physicians there urged her on, saying there was no hope and if he would see his own people she must go fast with him.

Mr. Van Norman, who had been worn practically to a skeleton, from 195 pounds to 108, insisted on trying to carry their grips from the train in Pittsburgh to the cab, but collapsed. He was insistent that he would again be well in the Pittsburgh air, but while talking to his wife yesterday afternoon he again collapsed and was dead in a few minutes. Mr. Van Norman was 29 years of age and a member of some of the best clubs in Pittsburgh.

MISS COLEMAN WILL WAIT.

Marriage of Noted Suffragette Is Postponed on Account of Illness of Bride-to-Be.

[BY DIRECT WIRE TO THE TIMES.]

NEW YORK, April 4.—[Exclusive Dispatch.] The marriage of Miss Mary Coleman, lawyer and suffragette, which was to have been celebrated in Easter week, has been postponed until June because the prospective bride is just recovering from a severe attack of grip.

Frederick L. Hardenbrook, a Harvard man, in the real estate business in this city, is the man in the case. Does he believe women should vote? Of course he does.

All the details of the wedding have been agreed to except one. Miss Coleman said today she had not decided whether to take her husband's name or retain her own.

When the news to the effect that Kansas had just decided that married women might retain their maiden name was read to her, she said that the name of Coleman would suit her better than Hardenbrook.

When the marriage does take place in June, the ceremony will be performed by a woman minister, the Rev. Lydia Kingsmill Commander, who has left the pulpit to give all her time to the suffrage cause. The ushers will also be women, and the wedding cake will be distributed in small boxes labeled "votes for women."

FIGHTING GOVERNMENT.

PARIS, April 4.—The revolutionary labor organizations have made another move in their campaign against the government. A meeting attended by 15,000 workmen was held today on the initiative of the unions of electricians and masons.

M. Pataud, secretary of the electricians' union, and M. Yvetot, a leader of the General Confederation of Labor, and several labor agitators made revolutionary speeches.

It was decided to appoint a central strike committee, the composition of which will be kept a secret to prevent arrest of the members. This committee will be empowered to take whatever action it deems proper and may even call a general strike.

LOCAL TRAVELERS.

NEW YORK, April 4.—[Exclusive Dispatch.] The following Los Angeles people are registered tonight at New York hotels: Belmont, P. E. Rebens, J. Sweet; Albany, W. Westen; Grand Union, R. J. Huntington; Hoffman, C. M. Janes.

IN SAN FRANCISCO.

SAN FRANCISCO, April 4.—[Exclusive Dispatch.] The following Los Angeles [illegible]

City Hotels

Hotel Alexandria
Afternoon Tea
The Popular Response to This Innovation Prompts Its Indefinite continuance
50c—Music

HOTEL WOODWARD
MODERN--FIRE PROOF
Beginning March 20th we will make a special rate for the remainder of the season. American plan, $2.00 per day, $12.00 per week. Two in one room, American plan, $20.00 week. Two in one room, with bath, $25.00 per week. European plan, with bath, $1.50 per day; without bath, $1.00 per day. This is a strictly up-to-date house, and for the accommodations these prices cannot be duplicated west of the Missouri River.
WOODWARD HOTEL CO., 421 W. 8th Street.

Hotel Orena
Steam heat. Fireproof. Corner Seventh and Hope Sts. Opposite Postoffice. Beautifully furnished. Sunniest rooms. Everything new. Great sun parlor.

Hartford Terrace [Apartments] 1425 West Fourth St.
Ideal summer home, surrounded by extensive gardens; no equal in Los Angeles; prices moderate. Every apartment complete with private bath. Magnificent view. Phones, 52168; Main 3593. Crown Hill car to Lucas ave.; walk south one block.

Pickwick Apartments 833 S. Grand Ave.
Newly redecorated. Every modern convenience. Elevator service night and day. Finest roof garden in the city; 2 to 4-room suites; buff kitchens. Telephone in each apartment. Rates reasonable. Ex. 483. E. A. FOSTER, Mgr. Broadway 4595.

Hotel Heinzeman 618-620 S. Grand Ave.
American and European plan family hotel. Popular rates. Modern in every detail. Cuisine unexcelled. C. C. DORR, Prop.

City Restaurants.

LEVY'S CAFE
Business Men's Lunch
Daily in Grill, 40 cents, including coffee, tea, beer or wine. Quick Service.
Call and Test Our Cooking
Midday Lunches 25c
Evening French Dinners with wine, 50c. Ladies' Orchestra. Dining-room open from 6 a.m. to 12 p.m.
Pacific Electric Grill
Huntington Station, Sixth and Main.

CAFE BRISTOL
The ideal cafe—perfect appointments, superb menu, prompt service and delightful music. Entire basement H. W. Hellman Bldg., 4th & Spring.

OAKLAND'S
New fire-proof, 250 room
Hotel St. Mark
(Franklin St. at Twelfth)
Just off Broadway; short block from 13th st. depot.
Top floor devoted to sample rooms. Special attention given to the commercial travelers, as well as the tourists and family trade.
Rates $1 and Up
ELMER WOODBURY, Mgr.

Times' Branch Office
531 S. Spring
DIRECTORY OF OCCUPANTS
SUNSET TELEPHONE. Public Pay Station.
C. H. LIPPINCOTT & CO. Hollywood and farm lands exhibit.
L. A. AUTOMOBILE. Livery and sight-Seeing Co. "Seeing Los Angeles" cars and automobiles.
TIMES FREE INFORMATION BUREAU. Hotel, Resort and Railway information and literature.
BOOKLOVERS & TABARD INN Libraries. A. G. JOHNSON, Manager.
SOUTHWEST TURQUOISE CO. Gem Cutters and Jewelers.
VICTOR TALKING MACHINES. Mezzanine floor. Pease and Foote.
TIMES-MIRROR CO. Times "want" ads and subscriptions.
SUNSET MAGAZINE. Subscription Department.
AMES BROS. "See America First" cabinets and hotel representatives.

Long Beach Sanitarium
Battle Creek Methods
A. P. $2.50 Up

Westlake Hotel
MAIN 365. HOME E1811.
720 Westlake Ave., select family hotel, modern. Large sun parlor and sunning room. Cuisine unexcelled. Reasonable rates; special to families. ROBT. D. MURRAY, Prop.

To Visit San Francisco
without seeing the Diamond Palace would be like visiting Europe without seeing Paris. It is the most beautiful jewelry store in the world. Visitors welcome. 309 Van Ness Ave.

Resorts.

The Times Branch Office
Open Daily 8 A.M. to 9 P.M.
and Free Information Bureau 531 South Spring St.
Advertising Copy and Subscriptions Received
Telephone Sunset: MAIN 8200 Home: 10321
The TIMES FREE INFORMATION AND RESORT BUREAU is for the accommodation of those seeking recreation, rest and recuperation among seashore and mountain resorts. Particulars are furnished regarding Hotels and Private Boarding houses; their attractions, rates, etc. Photographs, circulars and transportation literature are kept on hand for inspection and distribution. Times readers can obtain here, in a few minutes, information that would take a week and in many instances longer to procure if they were compelled to write for it.

THE
Arlington Hotel
At
Santa Barbara
Positively will NOT close During the Summer : : :
—Harry D. Clark
THE BEST TABLE

Wonderful Hot Springs. Luxurious Hotel. Finest Cuisine.
These are Some of the Features
ARROWHEAD HOT SPRINGS
Reached by electric car (6 miles) from San Bernardino.
Ideally Located Amid Inspiring Mountain Scenery at an Elevation of 2000 feet.
A Restful Resort which Provides the Tourist with Every Comfort and Luxury and Whose Boiling Curative Springs Give the Invalid the same Chemical Constituents as those of Carlsbad.
Resident Physician. Competent Bath Attendants. Great Bath House.
American Plan $3 Per Day Up
For particulars write Manager, Arrowhead, Cal., or H. S. Kneedler, with Peck & Judah, 553 S. Spring St.
Special Attention Given Automobile Parties.

April and May are the most charming months in the year at
HOTEL CASA LOMA
REDLANDS
American Plan $3 Day

APRIL, MAY, JUNE
Are the really Delightful Months at Pasadena.
Particularly so if Enjoyed at
THE HOTEL MARYLAND and in THE MARYLAND BUNGALOWS
D. M. LINNARD, Manager

Hotel Green, Pasadena
Will Remain Open Until April 22, 1909

Radium Sulphur Springs COLEGROVE, LOS ANGELES.
TAKE BATHS IN LIQUID SUNSHINE.
DRINK THE MOST CURATIVE MINERAL WATERS IN CALIFORNIA.
It is radio-active, germicidal and purifies your blood by destroying disease germs, thereby revivifying, rejuvenating and increasing your Vital Force and circulation.
THE HOT BATHS are a positive specific and cure Rheumatism, Asthma, Chronic Colds, Alcoholism, Constipation, Obesity, Poor Circulation, Neuralgia, Sciatica, Diabetes, Bright's, Stomach, Heart, Liver, Kidney, Bladder, Blood, Skin, all Nervous and Spinal Diseases, Female Troubles. Beauty Baths make skin velvety, removes dandruff, grows new hair.
IT SPARKLES AND FOAMS LIKE CHAMPAGNE.
Seemingly hopeless cases cured. Physician in charge. Send for booklet. Water by bottle or case. Take "Melrose Avenue" cars, via Broadway direct to Springs; 5c fare.

The Hottest Curative Springs in the World.
ARROWHEAD
A resort for well people who want to keep well and sick people who want to get well. Luxurious hotel, great bath house, resident physician, electric car from San Bernardino direct to hotel. For information write or call on H. S. KNEEDLER, Local Representative, 553 S. Spring St.

Ye Alpine Tavern
Situated on Mt. Lowe. A mile above the sea. American plan, $3.00 per day, $15.00 per week. Choice of rooms in hotel or cottages. No consumptives or invalids taken. Telephone Passenger Dept., Pacific Electric Ry., or Times Free Information Bureau, for further information.

Spend a Week AT Hotel Redondo
Queen of the Pacific. 45 min. from Broadway. Family rates $10 to $17.50 per week. Redondo Beach.

THE NEW **Hotel Marengo, Pasadena** South Marengo Avenue Boulevard and Arcadia st. Convenient to railway depots, street cars, churches and parks. A select tourist and family hotel. Steam heat, hot and cold running water, electric lights and the famous Ostermoor beds in all rooms. European plan, $1 and up per day, $2.50 and up per week. American plan, $2 and up per day, $10 and up per week, with private bath, $18.00. Descriptive literature at Times Free Information Bureau, 531-33 So. Spring.

Bimini Hot Springs Hotel Los Angeles
The most curative treatment known for rheumatism; delightfully situated; hot mineral water, steam heat, and telephone in every room; no noise, no dust, and no tips. Street car to door, 5c fare. Dr. G. W. Tape, Medical Supt.

ELSINORE Lake View Inn and Hot Springs
M. A. GARDNER, Mgr., C. N. GARDNER, Prop.
Overlooking Lake Elsinore. Swimming pool, mud, sweat, plain and plunge baths. Free consulting physician. Curative properties of our springs the best. Excellent rooms and table. Autoists' half-way house to San Diego. The Times Free Information Bureau, 531 S. Spring.

Mount Wilson American plan, $3 per day, $15 per week. For information see [illegible] FREE INF. BUREAU

QUICK WORK.

ROCK RIPPERS TOP NOTCHERS.

Honors Are New Laurels by Aqueduct Constructors.

Another American Record Is Apparently Broken.

"Speed Most Surprising" Is Engineer's Verdict.

Aqueduct engineers and miners have added to their laurels for rapid construction by what they believe is the American thirty-one-day tunnel record for boring excavation in hard rock with two shifts at work. Twice in succession the American three-shift record has been broken on the Elizabeth tunnel and now the new honors go to the men at work on the Jawbone division, eighteen miles north of Mojave. In March forces at work under direction of Construction Superintendent L. S. Preston made a total distance of 370 feet on each of two tunnels.

"The speed is most surprising," said J. B. Lippincott, assistant chief engineer, yesterday, "and while tabulations are not available, the men feel confident that they have cut a notch a little bit higher than any before them. Incidentally, of the eight miles of tunnel, which compose by far the most difficult part of the Jawbone division, and the Jawbone division is the hardest section on the aqueduct, I do not believe that we shall have much over a mile or a mile and a half to excavate by the end of the month. In other words, between five and six miles of tunnels have been excavated on the Jawbone since we began work last October."

At the south portal of the Elizabeth tunnel, the thirty-one-day record was snatched from the engineers of the government's Gunnison tunnel in October, 1908, by a run of 406 feet, which was sixteen feet in excess of the previous best performance of American mining engineers. Last month, at the same place, Tunnel Superintendent W. C. Aston and his men again eclipsed their own record by ten feet. To do this the work was carried on continuously throughout the twenty-four hours of the day.

On the Jawbone division the men worked sixteen hours out of the twenty-four. All things being equal and working continuously, the Jawbone men would have pushed the tunnel faces 525 feet forward in each instance. However, there is an advantage in working two eight-hour shifts, and that is that opportunity is given for the tunnel to clear of gasses from powder explosions and the muckers in clearing away the blasted rock do not interfere with the miners.

The city has provided on the Jawbone section the most modern tunnel equipment possible to procure, and every facility is given to the men for rapid work. Leyner drills are used by Preston's men, and the power is furnished from the city's own hydro-electric plants on Cottonwood Creek, near Owens Lake, and on Division Creek, in Owens Valley.

A. C. Hansen, who made an enviable record for himself in the building of the city's outfall sewer, is in charge of the entire Jawbone division, where the forces now at work number nearly one thousand men.

William Mulholland, chief engineer, who returned yesterday from a trip of inspection over the aqueduct, in speaking of the character of the work being done on the Jawbone and the two runs of 370 feet, said:

"Don't think that all the good men are at work on the Elizabeth tunnel because two American records have been broken there. I don't know what the record is for two shifts, but in this contest which is going on between the tunnel men I believe the Jawbone men miners, with 370 feet to their credit, have surpassed anything done on the aqueduct so far. The rock in which they worked is practically the same as that encountered in the Elizabeth tunnel and the other conditions are much the same."

FOR STOLEN PICTURES.

Harry Miller was arrested yesterday afternoon by Detectives Ingram and Carroll on the charge of having entered the Riley studio at No. 324 Winston street on the night of March 15 and stolen oil paintings to the value of $500. Miller was detected through having offered the pictures for sale. One of these, valued at $150, has been recovered by the police, having been sold to a saloonkeeper. Miller is charged with grand larceny.

SHEEPMAN FLEECED.

Six men, charged with stealing a drove of sheep from the ranch of P. J. Watson, near Wilmington, are prisoners in the County Jail. They are George Lowe, a white man, and Jesus Grelieda, Phillip Moreo, Pio Moreo, V. Moreo and Francisco Moreo, Mexicans. They were brought in from Wilmington Saturday night by Deputy Constable Mullern. All are charged with grand larceny and are held under ... each.

BECOMES VIOLENT.

Insane Man Makes a Terrific Fight Against Officers Who Go to Arrest Him.

After being kept securely locked for two days in a room at his home in Sawtelle by his parents, who feared that in his violently insane condition he might harm other members of the family, Fred Lundy was brought to the County Hospital last night. He will be arraigned before the Lunacy Commission tomorrow.

When Officers Hutchinson and Hubbard, who were sent from the county institution, entered Lundy's room the maniac put up a terrific fight, but was overpowered after a lengthy tussle. Lundy had previously been in an insane hospital, but was reported cured and recently returned to his home. A few days ago he became suddenly violent. In fear, his parents locked him in his room and then barricaded the doors and windows.

SHEEPMAN DIES HERE.

Following an Operation for Ulceration of the Stomach Death Comes to Edgar Tevis Smith.

Edgar Tevis Smith, a sheep owner of Seligman, Ariz., died Friday at No. 225 South Occidental boulevard, after an operation for ulceration of the stomach. While his business was in Arizona he had made his home in Los Angeles during the last five years, going back and forth to attend to his property interests.

He was born at Greenville, Ill., in 1856, was a graduate of Washington University in St. Louis, Mo., and was a civil engineer by profession. He lived for many years in St. Louis, where he was connected with the Frisco Road as purchasing agent and assistant to the general manager. He was married in 1902 to Miss Sarah Colladay of St. Louis, whom he leaves his widow. He also leaves three small children, Edgar, Alice and Sallie. The remaining members of his family are three sisters, Mrs. Lucy E. Smith, Mrs. Robert London and Mrs. J. W. Wham of St. Louis, a brother, Capt. Clarke S. Smith, U.S.A., and two nieces, Mrs. Hansen Moore of this city, and Miss Mary Wham, of St. Louis.

Funeral services will be held at the residence at 10 o'clock this (Monday) morning. Rev. Baker P. Lee of Christ Church will officiate. The interment will be at Hollywood Cemetery. The honorary pallbearers named are Gail B. Johnson, Lawrence B. Burck, James Drake, Thomas B. Inch, Alfred Gwinn and Frank Miller.

PERSONAL.

D. A. Ogden of Hermosillo, Mexico, is a guest at the Hayward.

R. G. Fraser of Peoria, Ill., is registered at the Angelus.

Mrs. Mary Carlin of Clyde, N. Y., and Mrs. E. A. Leopold of Cincinnati, tourists, are guests at the Angelus.

Mrs. S. Pollock and Miss Pollock of New York, are registered at the Westminster.

Mr. and Mrs. G. H. Stafford of Piedmont, are making a visit in the city and adjacent points of interest. They are at the Westminster.

Mr. and Mrs. F. J. Drake of Chicago, are guests at the Alexandria. Mr. Drake is head of a publishing house.

E. S. Ela, a manufacturer of Manchester, Ct., is a guest at the Lankershim.

Joseph Shaffner, a member of the clothing firm of Hart, Shaffner & Marx, of Chicago, is at the Alexander.

A. L. Norton, an attorney of Salt Lake, is in the city on business. He is at the Lankershim.

J. T. McDaniel of Cananea, Mexico, and G. D. Case of Globe, Ariz., are registered at the Hayward. Both are mining men.

Mr. and Mrs. O. L. Garrison of St. Louis, Mo., are guests at the Alexandria. Mr. Garrison is connected with a large coal company.

Mr. and Mrs. L. Performo of Ridgwood, N. J., are passing a few days in the city, guests at the Van Nuys. Mr. Performo is a New York business man.

Eugene McSweeney, owner of the Saginaw (Mich.) Evening News, is passing a few days in Los Angeles, a guest at the Alexandria. He has recently traveled through the State of Sonora, Mexico, inspecting some mining properties. He is enthusiastic over the future of the section now reached by Mr. Harriman's new railroad extensions.

E. M. Botsford and wife of Quincy, Ill., are spending a few days in this city and will be at the Hotel Maryland, Pasadena, this week. Mr. Botsford is managing editor of the Quincy Herald. He has been at the Hotel del Coronado since January 1, for his health, and has been materially benefited. Mr. and Mrs. Botsford are making a tour of California.

MEXICO NEEDS WHEAT.

CITY OF MEXICO, April 4.—[Exclusive Dispatch.] An official decree, signed by President Diaz, has just been issued, which says that in view of the fact that the effects of the scarcity of wheat in the national markets have not ceased, the President has seen fit to order the following:

"Wheat that shall be imported through the customhouses of the republic after April 3, next, effective until the following June 15, inclusive, shall continue to be subject to the tax of 1 peso for each one hundred kilograms, gross weight."

This tax is at the rate of ½ cent per kilogram, American money, as compared with the former tariff of 1½

ANTICIPATION.

JOYS ASSURED VISITING ELKS.

Allegorical Parade Details Are Perfected.

Will Be Feature of Herd's Midsummer Carnival.

Fifteen Hundred Dollars to Be Given as Prizes.

Details of the floral and allegorical parade, which will take place on Friday morning of Elks' week, have just been completed by Postmaster Flint, chairman of the executive committee. He is now making arrangements for the other entertainments for the visitors.

The floral and allegorical parade will be one of the most spectacular ones of the week. It will start at 10 o'clock and the first division will consist of decorated automobiles. This city is noted for its splendid cars and Mr. Flint expects that hundreds of the best ones will be in line. Decorations may be of flowers, bunting or tissue paper.

In the second division there will be at least 300 gaily-decked horseback riders. The first section will comprise horses with silver trappings; the second, fancy-gaited animals; the third, horses with floral decorations, and the fourth will consist of a troop of lancers.

In the fifth, will be handsome women mounted on spirited steeds, and attired in costume, and in the sixth will appear the old Horace Greeley stage, with scouts and cowboys as escort. The last section will consist of caballeros.

FRATERNAL ORGANIZATIONS.

The third division will be devoted to fraternal organizations. Each society in the city has been asked to enter a typical float. The following will probably be represented in this division: Independent Order of Odd Fellows, Knights of Pythias, Fraternal Order of Eagles, Branch No. 24; National Association of Letter Carriers, Branch No. 57; United National Association of Postoffice Clerks, Los Angeles Branch; Railway Mail Association, Native Sons and Daughters of the Golden West, Fraternal Brotherhood, Ancient Order of Hibermians, Knights of Columbus, Young Men's Institute, Royal Arcanum, Los Angeles Lodge, No. 99; Benevolent and Protective Order of Elks, Brotherhood of Railway Trainmen, Al Malaikah Temple, Ancient Arabic Order, Nobles of the Mystic Shrine; Ancient Order of Foresters, Ancient Order of United Druids, Brotherhood of American Yeomen, Foresters of America, Grand Army of the Republic, Improved Order of Redmen, Independent Order of Foresters, Knights of the Maccabees, Ladies of the Maccabees, Modern Woodmen of America, Woodmen of the World, Army of the Philippines, Confederate Veterans, United Spanish War Veterans, Western Fraternal Association, Independent Order of Redmen, Women of Woodcraft, Royal Court, International Alliance, and theater employés.

CIVIC INTERESTS.

The fourth division will include labor organizations, and the fifth will represent civic interests. Among the entries in the latter are the following: Los Angeles fire department, Park department, Chamber of Commerce, Produce Exchange, Builders' Exchange and Union League. These towns will probably have floats, or tallyhos: Venice, Redondo, Hollywood, Pasadena, San Pedro, Long Beach, Santa Ana, Pomona, Glendale, Covina, Monrovia, Whittier, Santa Monica and Ocean Park.

Honolulu citizens are planning to enter a magnificent float that shall be typical of Hawaii. Seattle may also have a float suggestive of the Alaska-Yukon-Pacific Exposition.

The sixth division is to be one of the most attractive in the parade and will comprise representatives of the numerous nationalities of the city. It is planned to have every large nation on earth represented by appropriate floats and marching bands of villagers.

Postmaster Flint has announced the following prizes for the parade: Best-decorated automobile, $250; second best, $150; third, $100; most attractive float, $500; second, $200; third, $100; largest uniformed body in line, $150; second, $75.

Sheriff Hammel will be grand marshal. Harry Harrington will be in charge of the automobile division; W. T. Calderwood of the fraternal division; H. S. McManus of the labor organizations, and Louis P. Collette of the "Parade of All Nations."

DETERMINED TO DIE.

CHICAGO, April 4.—Indalecio Alarcon, 27 years old, said to be the son of a wealthy plantation owner, near Parral, Mex., tried to commit suicide today by stabbing himself twelve times in his left side, cutting his throat, swallowing a mixture of carbolic acid and port wine, and throwing ... out of a third story win-

DRINKS CHLOROFORM.

Young Woman, Despondent Over Her Ill Health, Attempts to End Her Life.

Despondent because of ill health, Miss Laura Hoagland, 16 years of age, attempted to end her life last night at 9 o'clock in her room at the Hotel El Monte, No. 832½ South Broadway, by drinking two ounces of chloroform. The landlord was attracted by moans coming from the room, broke open the door and found the young woman lying on the bed unconscious.

She was taken to the Receiving Hospital, where police surgeons said after treatment that she will recover. Before Miss Hoagland took the chloroform she wrote and mailed letters to her relatives and a number of friends telling of her determination to end her life. After recovering consciousness at the Receiving Hospital the young woman refused to discuss her act.

Miss Hoagland came to Los Angeles two years ago from West Coshocton, Pa., with a Mrs. Pilkington, who has since left the city. Miss Hoagland secured employment as a domestic at which she worked until six weeks ago, when she was thrown out of employment. She then took rooms at the Hotel El Monte where she received frequent visits from Lawrence Rhoades of No. 162 West Fifty-fifth street. Police are now searching for the young man. Miss Hoagland has a father living in Coshockton. Her mother is dead. She is being held in the woman's ward at Central Station.

TOUGH.

CANARY JOINT RAIDED AGAIN.

THREE ARRESTS IN NIGHT DASH UPON YELLOW COTTAGE.

Notorious Offender, Often Fined, Taken With Wife and Negro Cook for Violation of Liquor Ordinance. Men and Women Routed from Place. Jail Sentence May Be Demanded.

For the third time within the last few months the notorious Canary Cottage on Mission road, just outside the Los Angeles city limits, was raided last night by Chief Detective S. L. Browne of the District Attorney's office. Three arrests were made and several men and women frequenters of the place were tumbled out of the rooms they occupied, being permitted to go after they had been subpoenaed as witnesses.

Those arrested were Charles S. Rice, keeper of the place; his wife, and a negro cook. All are charged with violating the liquor laws. An additional charge probably will be lodged against them today—that of keeping a disorderly house.

The raid was planned several days ago by Browne, who had information that the joint was still running in violation of the law. Early last evening the detective, accompanied by Officers Ramsey, Maheal and Carey of his department, and Constable Austin of Pasadena, swooped down in an automobile.

The honk of the auto horn is a familiar sound at the little yellow house, which has been the scene of many a drunken carousal by parties of men, women and young girls.

The place was brightly lighted in anticipation of a rushing Sunday-night trade when the officers arrived. There were sounds of revelry within, and apparently no suspicion that the agents of the District Attorney were stalking abroad.

Placing an officer at each of the exits, Browne entered. He already had obtained evidence that liquor was sold illegally and he at once placed Rice and his wife under arrest, later taking the negro cook, who has served before as waiter at the resort.

Then the cottage was searched, three men and two women being routed from the bed-rooms. The members of this quintette were known to the raiders and they were allowed to go, though they will be obliged to appear as witnesses.

A large quantity of liquor was confiscated and will be placed in evidence at the trial.

The prisoners were taken to Pasadena and locked up in the City Jail. They will be arraigned in a justice court in that city today.

Rice is an old offender. He has conducted the Canary Cottage for several years and on numerous occasions has been under arrest. Always he has fought bitterly, but seldom has he escaped with a light fine.

Time and again he has defied the District Attorney and the Sheriff, persisting in resuming operations after each arrest, only to be trapped and returned to court. For a time it was supposed that he had gone out of business, but it was not for long. The cottage was too popular among the travelers of the cocktail route, and the certainty of succeeding fines was not sufficient to awe the keeper into submission to the law.

In the prosecution of this latest case it is said the District Attorney will insist upon a jail sentence as the only means of closing the resort for good.

CIVIC INTERESTS.

The fourth division will include labor organizations, and the fifth will represent civic interests. Among the entries in the latter are the following: Los Angeles fire department, Park department, Chamber of Commerce, Produce Exchange, Builders' Exchange and Union League. These towns will probably have floats, or tallyhos: Venice, Redondo, Hollywood, Pasadena, San Pedro, Long Beach, Santa Ana, Pomona, Glendale, Covina, Monrovia, Whittier, Santa Monica and Ocean Park.

Honolulu citizens are planning to enter a magnificent float that shall be typical of Hawaii. Seattle may also have a float suggestive of the Alaska-Yukon-Pacific Exposition.

The sixth division is to be one of the most attractive in the parade and will comprise representatives of the numerous nationalities of the city. It is planned to have every large nation on earth represented by appropriate floats and marching bands of villagers.

Postmaster Flint has announced the following prizes for the parade: Best-decorated automobile, $250; second best, $150; third, $100; most attractive float, $500; second, $200; third, $100; largest uniformed body in line, $150; second, $75.

Sheriff Hammel will be grand marshal. Harry Harrington will be in charge of the automobile division; W. T. Calderwood of the fraternal division; H. S. McManus of the labor organizations, and Louis P. Collette of the "Parade of All Nations."

DETERMINED TO DIE.

CHICAGO, April 4.—Indalecio Alarcon, 27 years old, said to be the son of a wealthy plantation owner, near Parral, Mex., tried to commit suicide today by stabbing himself twelve times in his left side, cutting his throat, swallowing a mixture of carbolic acid and port wine, and throwing ... out of a third story win-

Mrs. Grant Clear,
who was injured in automobile accident yesterday.

men working. It is not customary to run the shop on Sunday, but Mitchell said they were behind on a contract. Mitchell was operating the sticker and Holmes was working a saw when the accident occurred. It is supposed a knot in the wood was the cause of the blade breaking. When Holmes was hit he was so dazed that he ran out on the street where Mitchell found him lying with his bowels protruding from the wound.

Holmes lives with his parents at No. 5556 Hillcrest drive. He was removed to the Pacific Hospital.

TURNS OVER.

AUTO HITS CAR, TWO INJURED.

STEERING GEAR BREAKS AT A CRITICAL MOMENT.

Realty Man and Woman Victims. Former Hurt in Back; Latter Sustains Dislocated Elbow and Other Mishaps at Thirty-eighth Street and Moneta Avenue.

An automobile, driven at high speed, crashed into the rear of a Moneta-avenue car at Thirty-eighth street and Moneta avenue yesterday afternoon, and turned completely over, spilling the occupants, O. E. Moyer, a real estate man residing at No. 4779 Moneta avenue, and Mrs. Grant Clear, of No. 126 South Beaudry street. Both were severely injured. The automobile was much damaged, and the rear steps of the street car were torn off and the passengers thrown into a panic. The accident was due to the breaking of the steering gear of the automobile.

Mrs. Clear is the wife of a street car conductor, and they live with her mother, Mrs. P. G. Riley, at No. 126 Beaudry avenue. They are friends of the Moyers.

Yesterday afternoon Mrs. Clear went to call on Mrs. Moyer. As she arrived at the house Mr. Moyer drove up in his machine and said he was going to meet his wife, and asked her to go with him.

Moyer, after the accident, carried Mrs. Clear to the sidewalk, and Dr. E. O. Sawyer, who was on the street car, examined her. He found that her right elbow was dislocated; that she had an abrasion on the forehead, and that one knee was injured.

A passing automobile was stopped and Mrs. Clear lifted into the tonneau and driven to her home, but as her mother was not home, she was taken to the home of her sister-in-law, Mrs. Mitchel, at 209 South Olive street. Later she was removed to the Receiving Hospital, where Drs. Quint and Wiley attended her.

Moyer thought, at first, that he had sustained only bruises, but it developed that his back was injured and he was obliged to go to bed.

EXCITING EXPERIENCE.

When Axle Breaks, Car Leaves Track. None of Fifty-two Passengers Injured.

When an axle of a West Jefferson-street car broke at Twentieth and Hoover streets, early last evening, the fifty-two passengers had an exciting experience, but not one of them was injured. The coach left the track and plowed a great furrow in the curb and sidewalk. It was inbound and going at the rate of about fifteen miles an hour when the accident happened.

Motorman William Robinson was thrown down, when the crash came, and before he had regained his feet, the other occupants of the car were scrambling to get out of it. That no one sustained anything worse than a severe jolting is remarkable.

Fortunately the coach remained upright; otherwise, the list of casualties might have been a long one. When it stopped, it was standing broadside to the street, with the front end partly buried in the sidewalk in front of No. 1927 Hoover street.

Conductor Charles Miller took the names of the passengers and then summoned a wrecker. Traffic was blocked for about an hour.

BLADE CRUELLY CUTS.

Flying Piece of Steel Severely Injures Workman Employed at a Planing Mill.

While at work in the West Coast planing mill, No. 228 East Fourth street, shortly before noon yesterday, Max Holmes, aged 20, was struck in the abdomen by a steel blade that flew from a "sticker" and severely injured. He was taken to the Receiving Hospital where an operation was performed by Dr. Quint. Only the abdominal wall was perforated, but the missle cut a hole four inches square. ... condition is serious

THE VICTOR DEALERS OF LOS ANGELES.

Everyone interested in a Piano should investigate the

Fairbanks Piano

OUR TRIAL PLAN: We have a plan whereby you may know all about this piano free of expense. Do you wish to take advantage of our offer? Call on us or write for information and catalogue.

Any Piano on Monthly Payments

Victor and Edison Dealers

We carry all sizes and prices of these machines. If its a Talking Machine you are interested in a visit to our store will well repay you. A dollar a week pays for a Victor or Edison.

A Splendid Victor for $32.50. A Splendid Edison for $30.

THE HOUSE OF MUSICAL QUALITY.

SOUTHERN CALIFORNIA MUSIC CO.
332-334 S. BROADWAY, LOS ANGELES, CAL.

Misses' Wash Dresses

Stylish Tub Dresses made up with fancy ... ders and piped in contrasting colors. Ages 6 to 14. Price $1.50 to $2.50.

BEEMAN AND HENDEE BABY SHOP
447 SO. BROADWAY

Beginning Today

Lessons in the gentle art of Lace Making ... be given daily, 9 to 4 p. m. The revival of the beautiful old lace, "Pilgrim lace," and the popularity of Irish and other crochet ... has created an interest in the making of these rare and costly garnitures. Competent teachers are engaged who have a thorough knowledge of the various stitches and patterns. Lessons 50c an hour.

In buying the children's *Easter Headw...* inspect our line before deciding

ARROW COLLAR

In the "TREMONT" ... has been successfully pro... a collar combining co... with smart appeara...

15c. each—4 for 25c. Cluett, Peabody & Co.

You'll find Arrow Cuffs just as good as Arrow Collars—25c.

Steinway Pian...
Geo. J. Birkel Co.
345-47 SOUTH SPRING ST...

Men's Clothing

Clothes fo... and You...

DESMOND'S

Corner Third and Spring Street...

"Walk-Over"
Shoes $3.50, $4, $5
J. F. Hughes, Prop

Men's Spri...
$15, $20, $25—Wor...
Lowman...
129-131-13...

Pig 'n Whistle

Home A6911 — Sunset Broadway 2345

Ladies find our Tea Booths a restful seclusion after the fatigue of shopping. A pot of Tea with a dainty bit of French Pastry—most refreshing.

Pig and Whistle
On Broadway, Bet. 2nd & 3rd Sts.
Next to the City Hall.

HANDBAG MONOGRAMS
Made to Order
J. ABRAMSON
404 S. Broadway

MUSIC AND THE STAGE.

...in Milton Royle's comedy, ...ends," is a sweet little play, which ... once an appealing human interest ...y, as human interest stories are ...erally liked, and an absolute ex...ple of what was considered the best ...thod in writing such pieces a dec... ago. The world certainly moves, ... nowadays it is considered neces...y to have as much directness, force ... what one might call sidewalk con...vation in a drama as possible, ...ereas in the period to which this ...y belongs a more literary quality ... the vogue. When Royle wrote ...riends," sentences were turned pol...ed and perhaps elaborated a little; ...adays they are short, thick, intel...ually muscular and very frequently ...y with bad grammar.

"Friends" is receiving a very fine ...entation at Hamburger's Majestic ...ater this week. I have said many ...es, and take this occasion to re...t the statement, that seldom does ... local stage see an actress of such ...sonal beauty and diverse dramatic ... as Florence Stone. To the part Marguerite Otto she brings all these ...ets of character-making, and suc...ds in creating a very human being ... of something which was more su... story-book than human when it ... the author's hands.

...ick Ferris astonished his friends ... pleased the strangers in the ...se last night with his energetic ... decidedly humorous delineation of ... Paden, the impecunious literary ... of Royle's play. Having been ... of professional harness for so ... months, a tendency to rustiness ... the part of the actor might have ... looked for, or at least an evi... nervousness. There were no such ...cations, however, and the whole ...nception was a captivatingly clever ... of comedy work.

... the dope fiend father of Mar...ite Otto, William Yerance had the ... character part of the play. He ... it considerable force and pic...esque individuality, and the only ...irement he might effect would lie ... a little more spontaneity and nat...ness in speech.

...arry Mestayer played Adrian ...ge, the pianist. The role is one ... the difficult things for an actor to ...ntake, as the narrow path lies ...ween two pits of destruction—not ...ng the character with sufficient ...ificance, or, upon the other hand, ...ing him an unbelievable freak. ...tayer delivered the idea of artistic ...onality—but a personality quite ...ithe.

... Clegale Ferris, Dick Ferris's beau... young daughter, has a brief stage ...arance in a minor role.

...illis Marks is afforded a character ... of some worth, and others in the ... are Frederick Gilbert, an actor ... to the local stock forces, and ...s Jessie Jordan, Carrol Marshall ... Clare Mersch, and August Wil...son.

... story of "Friends" tells of the ...gle of a young literary man and ...ung musician, living together in ...ilian comradeship, and their great ...n and its solution, raised by ... appearance of a beautiful but ...what persecuted grand opera ... with whom both fall in love.

... Shubert of the Shubert theatri...ns, is at the Alexandria. Mr. ...ert's coming was anticipated. He ...mes his business plainly, stat...ng that he is after a theater in which ...nt to Los Angeles the attrac... of his firm, and that before he ... the city he will either secure ... arrange to have one built. The ...ert house has a large list of peo... days—probably the largest in...output in this country. Ac...ding to the present member of the ...ion, their western chain is be...ly perfected, and a high-class, ...date line of attractions will be ...ed.

... Auditorium would seem a Shu...possibility.

...ile George Ade's and Alfred G. ...ell's musical satire, "The Sultan ...Sulu," has not today the fresh ap...ousness which made it such a ...delight to the American public ... years ago, it still retains, ... its tuneful numbers, its pret...ances, and much humor of the ...nial sort and of that agreeable ... flavor we have been taught to ...t from George Ade's most spon...eous ebullitions. The academic pro... of Mr. Ade's fooling is always a ...e of joy to the man with a taste ... purely literary touch in dra... art, and seems to be appreci...almost as much by the general ...

... exposition of the comedy at the ...d this week by the Ferris Hart... combination is in many respects ...cellent one, with most of the ...ls very well placed. Mr. Hart... himself is Ki-Ram, the Sultan, ...an of many wives and (of course) ... tribulations. His fun, as usual ... this resourceful comedian, is un...ous and natural, the occasion for ...nous laughter. The Sultan's "R-E-M-O-R-S-E," was a hilari... ...applauded last night, for Mr. ...an's picture of "the day after" ...wrought with a realism truly pa...

Lieut. William Hardy, Mr. Walch ... a few charming songs in a ...ing way. Pleasing, too, both as ...ce and action, is Miss Nielsen ... part of Henrietta. Budd, an ...lean beauty who might have been ... model. Mr. De Leon helps on ... as Hadji Tantung, the Sultan's ... secretary; and Mr. Fogarty is ...placed as Col. Jefferson Budd, ...Hart as Pamela Francis Jackson, ...s Davis as Chiquita. The ... sings with its customary en..., though last night there were ...ragged edges which will un...ly be smoothed down before ...k is out.

... setting of the second act is not ... in color. The roses trailing ... the wall in the background are ...ely crude, and the red and ...electric lights strung among ... strike violent discords on eyes ...t at all sensitive.

... Burbank has another musical ... This is quite the best affair ... yet given on this stock ... and has a very professional at...ere.

...ve the piece is called "Gay ...York," or something like that. ... the back drop looks like ...Pedro harbor with all the Im...ents in, the stage fixings re... Westlake Park—and so I sup... is probably Pasadena. The ... spiritualism can be proven ... gossamer texture of plot to ...es. A plot so thin is nothing ... under George Towle's ... possibility; it can't be; but it lives, at ...

... Gyblin, in a bit of eccentric ... the part is named in the pro... as a matter of course, not at ... a matter of necessity—is the ... specialist of the show. Bill ..., as usual, is the popularity ... while the Hall sisters, Blanche ... Mae, furnish shapeliness ...ral piquancy as a spice to the ...fair. Interlarded among the ...ances of these people are ...ar diverting things—notably ...mance of an excellent cho... I am told is the choral ... the Morosco summer en... at the Majestic.

... role is that of an eccentric ... who gets into the usual ... mistaken identity, which ...remedy by several hundred-

... weight of falsehood. ... Lin has padded his ... personal comedy—w... jingly good. He ha... vincing spontaneity ... comedian, and an a... sical stunts which l... enal.

Desmond is called u... time in his life, to l... He gave this yester... esque talking style, w... beaming bright, and ... for an encore brought ... by playing it with ch... a mouth-organ. Again ... with sustained fervor ... ments with precision, ... cores until he could n... things to do.

The resourceful Mr. ... can give equally cred... ances in comedy, trag... delightfully situated i... which gives him a cha... ber of songs and muc... after his own agreeab...

Blanche and Leslie ... latter a perfect soubret... sense of the word—and ... the worth of the show ... musical and dramatic ...

Henry Stockbridge, a... ed, lackadaisical house... penchant for stumblin... deal of fun in his sa... fun which is costa... sings and dances well, ... to Gyblin in several ... ties.

In brief, this is a g... show. The costumes of ... new, well chosen for co... effective as to general ... is a good chorus, while ... under George Towle's ... gotten into fine musical ... This is not merely the ... fort of a dramatic stock ... ward a musical produc... real thing.

Lillian Russell will a... Mason Operahouse tonig... her company in "Wildfir... V. Hobart and George ...

George Broadhurst's st... modern business life, ... Mark," will enter its fift... Belasco Theater this ev...

John Blackwood has th... Too much of the money...

Men... Serg...
Extra Value ...
WE CA... today ...
Serge Suits ... positively th... City—well m... tored garmen... handsome a... give excellen... tion invited.
Other Blue ... $40. See our ... Displays.
We Fill ...
Harris... Out... Men, Women... 437-439-441-...

Best...
Also Stro... at $3.50 ...
Watch our wind... spring styles. ... come here expe... newest and bes... footwear for ... children.
MAIL ORDE...
Write for self... blank.
SHOES EXC...
Sta...
BROADWAY ...

Leading physician... that O & V pres... is reliable and ... est prices assure...
OFF & VAUGH...
352 So. Sp...

For Dull, Sluggish ...
Take a Liver Bean size ...

HF THE MARK OF GOOD CLOTHES KNOW US FOR BEST VALUES SINCE 1859

Men's Blue Serge Suits

Extra Value $15

WE CALL special attention today to our Men's Blue Serge Suits at $15.00. They are positively the best values in this City—well made, splendidly tailored garments, that present a handsome appearance and will give excellent service. Inspection invited.

Other Blue Serge Suits up to $40. See our Clothing Window Displays.

We Fill Mail Orders

Harris & Frank
Outfitters for Men, Women, Boys and Girls
457-439-441-443 SOUTH SPRING

Best for $5.00

Also Strong Values at $3.50 and $4.00

Watch our windows for the new spring styles. We want you to come here expecting to find the newest and best in dependable footwear for men, women and children.

MAIL ORDERS FILLED.
Write for self measurement blank.

SHOES EXCLUSIVELY.

Staub's
BROADWAY, CORNER 3RD

Leading physicians will tell you that O & V prescription-filling is reliable and accurate—lowest prices assured.

OFF & VAUGHN DRUG CO.
352 So. Spring St.

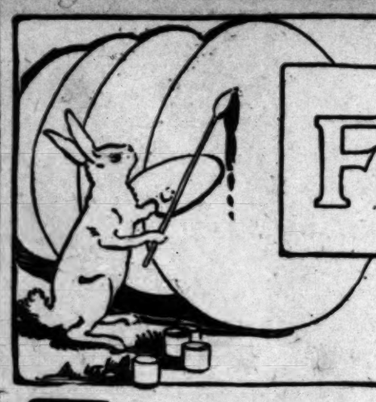

For Eastertide

Coulter Dry Goods Co.

JUST NOW, it's more than usually important that you shall have styles that are down to the minute for your Summer garments—which brings us to the point of saying that the McCall Magazines, Patterns, Fashion Sheets and Catalogue for MAY are here already—the very newest "kinks" of fashion are shown in profusion.

Foulard Silks for Easter Gowns

Foulards are the craze of the season; in Paris itself you can find nothing more beautiful than those we shall be glad to show you this week:

Exclusive designs in colors at ..... 85c, $1 and $1.25
And a very special value at only ..... 75c a yard
Plain black foulards ..... 85c and $1.25

Black and white, or white and black foulards in satin and twilled effects ..... 85c, $1 and $1.25
Dress patterns in exclusive designs ..... $25 each

Other Fashionable Silks

SATIN FACED SILKS:

36-INCH WIDTH; $1.50 VALUES $1.25
26-INCH WIDTH; $1.25 VALUES $1.00
20-INCH WIDTH; $1.00 VALUES 85c
Black and colors.

WIDE SATINS:

40-INCH CREPE METEOR; $2.50 VALUE $2.00
45-INCH SATIN ROYAL; $4.00 VALUE $3.50
36-INCH SATIN MAJESTIC; $2.50 VALUE $2.25
Colors only.

In the Pongee Section

LATE WEAVES:

27-INCH COTELE TUSSAH $1.25
24-INCH OTTOMAN SHANTUNG $1.25
27-INCH JAMA PLAIDS $1.25
All new shades.

ORIENTAL PONGEES:

34-INCH NATURAL ..... $1.25 to $5.00
26-INCH NATURAL ..... 85c to $4.00
26-INCH HONAN $1.25
24 TO 36-INCH NATURAL DOMESTIC .. 75c to $2.50

SPECIAL PONGEE PRICES:

REG. $1.25 TUSSORAH $1.00
REG. $1.75 MANDARIN $1.00
REG. $1.75 DELHI $1.00

Your Easter Gloves Are Important

To be sure, they must harmonize or softly contrast with the tones of your frock. We are amply prepared to see to that; we'll match any color perfectly unless it's most unusual:

Cleopatra suede gloves in three-clasp style, fastening with large pearl buttons, tailored buttonholes, and silk filet embroidery in contrasting shades, will be most appropriate—here in pearl, mode, champagne or white $2.25

Glace gloves in two-button style we will show you in all sizes and ALL colors—we say that advisedly—at $1.75

Of course we fit and guarantee all the gloves that enter our store.

A Men's Grill
Has Been Added to Our Cafe

So many of our men patrons have requested us to set aside a space for their disposal that we have just arranged a part of our Fourth Floor Cafe for a grill room, where we invite all of you who are now our patrons to bring with you somebody who isn't to enjoy this new departure, which we feel sure will meet with your distinct approbation. Service, of course, a la carte and distinctly first-class in every respect. Eleven to two-thirty daily.

Staple and Fancy Hosiery

You probably have heard the old saying—"they who wear new stockings on Easter shall have good luck throughout the year." Let that be true or not, it is distinctly good luck to be able to buy such stockings as these:

Women's black cotton hose, with either all white, or split LINEN feet—something new that you'll appreciate even more after you've tried them than you will in hearing about them. All sizes, of course.

We can perfectly match any shade of goods in silk hosiery; try us.

"How Very Stylish and So Inexpensive"—

exclaims every woman who sees these handsome silk-mixed Rajahs; duplicates of the all-silk and even more durable, because you may put them in the wash tub without fear of their losing their soft sheen:

Self borders are shown on some pieces, in natural; others are bordered in Grecian key design with contrasting colors; there are a number of shades to choose from; and you may save half a dollar on every yard you buy, because we have cut their price from $1.50 to $1.00

Sturdy Scotch Zephyr ginghams in plain colors and every fancy combination you can imagine; 32 inches wide 25c

Mercerized foulards in black, navy, brown, cadet, green; stripes, borders, dots, neat figures; three sizes of black and white checks; perfectly washable; highly mercerized; and only 25c

The Beauty of a Coulter Ready-to-Wear Suit

The perfection of a Coulter tailor-made suit is not a matter of costliness. The woman who goes out of this store in a $20 suit of ours is fit to consort with queens, as far as the good taste and correctness of her suit are concerned:

At $25 and $35—the average prices women pay for suits, we have honestly two hundred different STYLES—not suits, but styles—that will measure up to any $35 and $40 suits in town.

They include French serges, hard-twisted worsteds and mannish suitings; panamas, prunella cloths, plain and fancy worsteds—and any color your fancy wanders to.

We will guarantee delivery in time for Easter wearing, if you order early this week.

Easter Garments for Little Folks

Fresh as daisies--or the little tots themselves--all the things fond mothers will most appreciate, are here in this Infants' Wear Section. Just now, a hint of savings in little dresses:

Belted, French and Mother Hubbard styles of lawn, nainsook and linen dresses for children of six months to six years old; trimmed with dainty laces, and honestly worth up to and including $3.50; now, only $1.00

Beautiful Embroideries 15c yd
Aren't Many of Them Well Worth 50c? Buy Them Tuesday—Not Today

Just the kind of embroideries that women want to "stock up" with for spring and summer sewing--and how ridiculously low they're buyable! On Tuesday, though; not today--we want you to have time to make all preparations for being here early tomorrow:

Corset cover embroideries, flouncings, narrow edgings, baby embroideries—Swiss and cambric; all widths up to 18 inches—a little of it is shown in one of our display windows today; and values which every one of you know are good at prices up to fifty cents a yard; tomorrow 15c

Hand-Embr'dered Scarfs for $1.50

The opportunity's open for you to profit just now by our reductions on some splendid hand and machine embroidered scarfs:

Of course we bought them at far less than usual cost, or we couldn't begin to sell them for so little—sizes 18x45 to 18x54 inches; some scalloped, others hemstitched; all beautifully done, and worth, regularly up to $5; specially priced at $1.50

Repriced House Furnishings

Spring means open windows and fresh draperies and floor coverings. So these prices will be most opportune:

LACE CURTAINS, 95c PAIR: $1.25 and $1.50 values.

UPHOLSTERING VELOURS, 35c YD:. 27 inches wide; 75c value.

50-INCH VELOURS, $1.50 YD.: $2.50 value.

PORTIERE FABRICS, 65c YD.: Fancy patterns; 50 inches wide; 90c value.

CROSS-STRIPED MADRAS CURTAINS: $10 values, $6; $7 values, $4; $6 values, $3.50; $4.50 values, $2.50.

BUNGALOW CARPETS: 3 feet wide; reversible; a large line of patterns and colors; prices include making, laying and lining—$1.15 value, 85c yd.; $1.05 value, 75c yd.; 65c value, 45c yd.; 50c value, 35c yd.

IMITATION ORIENTAL RUGS, $3.50: 3x5 feet; $4.75 values, $3.50.

BIGELOW AXMINSTER RUGS: Arlington Axminsters, 9x12; $45 value, $25; 8.3x10.6, $42 value, $22.50.

For Bath and Toilet

Articles of merit that we can recommend in every respect, priced at less than you usually pay:

75c rubber gloves, pair 50c
$2 hand mirrors $1.25
25c Spiro Deodorant 20c
25c Mennen's Talc Powder 15c
Brown's Wonder Cream 35c to $1.00
Island Sea Salt, 10c, 3 for 25c
75c hair brushes 50c
75c dressing combs 50c
Pure olive oil Castile Soap, 10c, 3 for 25c
Honeycomb wash cloths, 5c, dozen 50c

Wool Goods Drop in Price

Just space for hints of the good bargains today in wool goods. Don't overlook any one of them, for they're all splendid:

A line of CHIFFON VOILES in black and the newest spring colorings—mulberry, greys, greens, copper, taupe, Edison, ocean green, dark red, navy, etc., which sell in a regular way at $1.25 and $1.50—came to us at such a price that we can sell this one lot, 44-inch voiles, at 55c
The quantity is limited, however, and we can buy no more.

ALL WOOL PLAIDS, ETC., 50c—Another fortunate purchase that we had the chance to get; checks, stripes and plaids, all wool; in tan, grey, blue mixtures; blue or black with pin stripes; values to $1.25; 42 to 48 inches wide 50c

TAILORED SUITINGS, $2 TO $3.50—These are pure Australian and Austrian wool goods; made in Germany, England and France; they have body enough to hold their shape permanently; shown in our Reception and Fitting Rooms, adjoining the Dress Goods Section—some hundred different pieces; serges, worsteds and cheviots; they retail at $2 to $3.50 a yard.

SUITS TO MEASURE, $45.00—From the foregoing tailored goods; coats lined with Skinner's or all silk lining; styles the very newest; trimmings and interlinings of finest quality; all work guaranted satisfactory from YOUR standpoint; made complete, for $45.00.

What's a New Dress Without a Silk Petticoat?

Years ago a silk petticoat was a luxury. Only recently have you been able to buy petticoats for as little as five dollars—petticoats as good for wear as their vastly more expensive sisters:

In the celebrated S. H. & M. silk petticoats which we sell the year round at five dollars, you will be able to match any shade you may care to; plain colors and changeables are here, in all sizes; every one guaranteed for three months' satisfactory wear, or you receive a new one in its place. Will you select today?

COULTER DRY GOODS CO.

ANGELUS DENTAL CO. 357 SOUTH SPRING ST.
PAINLESS DENTISTRY—FLEXIBLE PLATES

"El Camino Real" OLIVE OIL
ANDERSON & CHANSLOR CO. DISTRIBUTORS

SALE OF THE
Alkire Shoe Stock
of Phoenix, Ariz.
MAMMOTH SHOE HOUSE
519 South Broadway,
Los Angeles, California.

Keen Kutter Lawn Mowers
$3.50 Upwards
Canfield Hardware Co.
537-9 So. Broadway

Spring Suitings
Imported Goods $25 to $50
Eisner & Co., Tailors
Angelus Hotel Building.

weight of falsehood. I think Mr. Gyblin has padded his part with much personal comedy—which is surprisingly good. He has the real, convincing spontaneity of the natural comedian, and an adaptation to musical stunts which is quite phenomenal.

Desmond is called upon, for the first time in his life, to introduce a song. He gave this yesterday in a Cohanesque talking style, with the spotlight beaming bright, and when called upon for an encore brought down the house by playing it with cheerful vigor upon a mouth-organ, jigging to the same with sustained fervor if not at all moments with precision. There were encores until he could think of no more things to do.

The resourceful Mr. Beasley, who can give equally creditable performances in comedy, tragedy or farce, is delightfully situated in a breezy role which gives him a chance for a number of songs and much kindly satire after his own agreeable sort.

Blanche and Jessie Mae Hall—the latter a perfect soubrette in the best sense of the word—and very much to the worth of the show in a variety of musical and dramatic ways.

Henry Stockbridge, as a loose-jointed, lackadaisical house-servant with a penchant for stumbling, has a great deal of fun in his assignment. It is a fun which is contagious, and as Henry sings and dances well, he runs close to Gyblin in several of his specialties.

In brief, this is a song and specialty show; the costumes of the chorus are new, well chosen for color and neatly effective as to general scheme. And it is a good chorus, while the orchestra, under George Towle's direction, has gotten into fine musical comedy form.

This is not merely the ambitious effort of a dramatic stock company toward a musical production; it is the real thing.

Lillian Russell will appear at the Mason Operahouse tonight, presenting her company in "Wildfire," by George V. Hobart and George Broadhurst.

George Broadhurst's striking play of modern business life, "The Dollar-Mark," will enter its fifth week at the Belasco Theater this evening.

John Blackwood has the gout again. Too much of the money-sign play.

For Dull, Sluggish Feeling
Take a Liver Bean night and morning.

GELES.

should investi-

Dealers

If its a Talking Ma- ill well repay you. A

Edison for $30.

LITY.

MUSIC CO.

ES, CAL.

Sale

ning

customers we

Istaria

in the store in all its ount on every article

Free

N. B.—Every regu- w spring goods.

to INC. WAY

Dresses

with fancy bo piped in co colors. Ages Price $1.50

Today

Lace Making The revival m lace," and r crochet la the making itures. Com who have a t ous stitches our.

ster Headw

OLLAR

EMONT" t ssfully prod bining co appeara ett, Peabody & Co. w Collars—25c.

Pian rkel Co. PRING ST

Clothes fo and Youn 'S ng Stroots

's Spring \$25—Why Pa romano 31-133 S. Spr

MUSIC AND THE STAGE.

Milton Royle's comedy, ," is a sweet little play, which an appealing human interest as human interest stories are ally liked, and an absolute ex- of what was considered the best in writing such pieces a dec- ago. The world certainly moves, nowadays it is considered neces- to have as much directness, force what one might call sidewalk con- ation in a drama as possible, eas in the period to which this belongs a more literary quality the vogue. When Royle wrote nds," sentences were turned, pol- and perhaps elaborated a little; days they are short, thick, intel- ally muscular and very frequently with bad grammar.

Friends" is receiving a very fine entation at Hamburger's Majestic ter this week. I have said many and take this occasion to re- the statement, that seldom does local stage see an actress of such nal beauty and diverse dramatic as Florence Stone. To the part Marguerite Otto she brings all these of character-making, and suc- in creating a very human being of something which was more su- story-book than human when it the author's hands.

Ferris astonished his friends pleased the strangers in the last night with his energetic decidedly humorous delineation of Paden, the impecunious literary of Royle's play. Having been of professional harness for so months, a tendency to rustiness the part of the actor might have looked for, or at least an evi- nervousness. There were no such ations, however, and the whole ction was a captivatingly clever comedy work.

the dope fiend father of Mar- Otto, William Yerance had the aracter part of the play. He it considerable force and pic- individuality, and the only ent he might effect would lie little more spontaneity and nat- in speech.

Mestayer played Adrian the pianist. The role is one difficult things for an actor to ake, as the narrow path lies two pits of destruction—not the character with sufficient ance, or, upon the other hand, him an unbelievable freak. yer delivered the idea of artistic ality—but a personality quite

Claire Ferris, Dick Ferris's beau- young daughter, has a brief stage ance in a minor role.

Marks is afforded a character of some worth, and others in the are Frederick Gilbert, an actor the local stock forces, and Jessie Jordan, Carrol Marshall Clare Mersch, and August Wil-

story of "Friends" tells of the of a young literary man and musician, living together in comradeship, and their great and its solution, raised by ance of a beautiful but persecuted grand opera with whom both fall in love.

Hubert of the Shubert theatri- is at the Alexandria. Mr. coming was anticipated. He his business plainly, stat- he is after a theater in which to Los Angeles the attrac- his firm, and that before he city he will either secure ange to have one built. The uses has a large list of peo- ays—probably the largest in- utput in this country. Ac- the present member of the their western chain is be- perfected, and a high-class, line of attractions will be

Auditorium would seem a Shu- sibility.

George Ade's and Alfred G. 's musical satire, "The Sultan ," has not today the fresh ap- ness which made it such a elight to the American public years ago, it still retains, of its tuneful numbers, its pret- ess, and much humor of the sical sort and of that agreeable flavor we have been taught to from George Ade's most spon- ebullitions. The academic pro- of Mr. Ade's fooling is always a of joy to the man with a taste purely literary touch in dra- art, and seems to be appreci- almost as much by the general

position of the comedy at the this week by the Ferris Hart- mbination is in many respects llent one, with most of the le very well placed. Mr. Hart- himself is Ki-Ram, the Sultan, of many wives and (of course) tribulations. His fun, as usual his resourceful comedian, is un- and natural, the occasion for laughter. The Sultan's -M-O-R-E-S," was hilari- applauded last night, for Mr. 's picture of "the day after" ught with a realism truly pa-

nt. William Hardy, Mr. Walch few charming songs in a way. Pleasing, too, both as and action, is Miss Nielsen part of Henrietta Budd, an beauty who might have been model. Mr. De Leon helps on Hadji Tantung, the Sultan's ecretary; and Mr. Fogarty is ed as Col. Jefferson Budd, t as Pamela Francis Jackson, Davis as Chiquita. The ings with its customary en- though last night there were ged edges which will un- be smoothed down before is out.

ting of the second act is not in color. The roses trailing wall in the background are crude, and the red and tric lights strung among violent discords on eyes at all sensitive.

Burbank has another musical This is quite the best affair t yet given on this stock has a very professional at-

the piece is called "Gay ," or something like that. the back drop looks like harbor with all the im- in, the stage fixings re- Westlake Park—and so I sup- probably Pasadena. The spiritualism can be proven summer texture of plot to A plot so thin is nothing it can't be; but it lives, at

Gyblin, in a bit of eccentric part is named in the pro- a matter of course, not at matter of necessity—is the pecialist of the show. Bill usual, is the popularity the Hall sisters, Blanche Mae, furnish shapeliness piquancy as a spice to the Interlarded among the of these people are diverting things—notably ence of an excellent cho- I am told is the choral Morosco summer en- at the Majestic.

ale is that of an eccentric who gets into the usual mistaken identity, which edy by several hundred-

THE MARK OF GOOD CLOTHES
KNOW US FOR BEST VALUES
SINCE 1859

Men's Blue Serge Suits

Extra Value **$15**

WE CALL special attention today to our Men's Blue Serge Suits at $15.00. They are positively the best values in this City—well made, splendidly tailored garments, that present a handsome appearance and will give excellent service. Inspection invited.

Other Blue Serge Suits up to $40. See our Clothing Window Displays.

We Fill Mail Orders

Harris & Frank
Outfitters for Men, Women, Boys and Girls
437-439-441-443 SOUTH SPRING

Best for $5.00

Also Strong Values at $3.50 and $4.00

Watch our windows for the new spring styles. We want you to come here expecting to find the newest and best in dependable footwear for men, women and children.

MAIL ORDERS FILLED. Write for self measurement blank.

SHOES EXCLUSIVELY.

Staub's

BROADWAY, CORNER 3RD

Leading physicians will tell you that O & V prescription filling is reliable and accurate—lowest prices assured.

OFF & VAUGHN DRUG CO.
352 So. Spring St.

weight of falsehood. I think Mr. Gyblin has padded his part with much personal comedy—which is surprisingly good. He has the real, convincing spontaneity of the natural comedian, and an adaptation to musical stunts which is quite phenomenal.

Desmond is called upon, for the first time in his life, to introduce a song. He gave this yesterday in a Cohanesque talking style, with the spotlight beaming bright, and when called upon for an encore brought down the house by playing it with cheerful vigor upon a mouth-organ, jigging to the same with sustained fervor if not at all moments with precision. There were encores until he could think of no more things to do.

The resourceful Mr. Beasley, who can give equally creditable performances in comedy, tragedy or farce, is delightfully situated in a breezy role which gives him a chance for a number of songs and much kindly satire after his own agreeable sort.

Blanche and Jessie Mae Hall—the latter a perfect soubrette in the best sense of the word—and very much to the worth of the show in a variety of musical and dramatic ways.

Henry Stockbridge, as a loose-jointed, lackadaisical house-servant with a penchant for stumbling, has a great deal of fun in his assignment. It is a fun which is contagious, and as Henry sings and dances well, he runs close to Gyblin in several of his specialties.

In brief, this is a song and specialty show. The costumes of the chorus are new, well chosen for color and neatly effective as to general scheme. And it is a good chorus, while the orchestra, under George Towle's direction, has gotten into fine musical comedy form.

This is not merely the ambitious effort of a dramatic stock company toward a musical production; it is the real thing.

Lillian Russell will appear at the Mason Operahouse tonight, presenting her company in "Wildfire," by George V. Hobart and George Broadhurst.

George Broadhurst's striking play of modern business life, "The Dollar-Mark," will enter its fifth week at the Belasco Theater this evening.

John Blackwood has the gout again. Too much of the money-sign play.

For Dull, Sluggish Feeling
Take a Liver Bean night and morning.

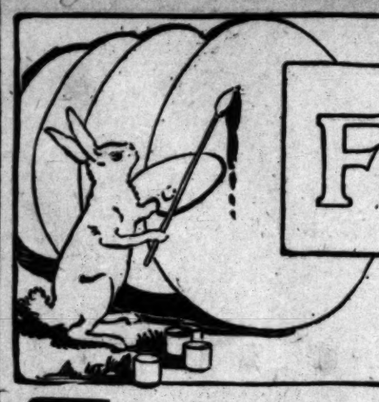

For Eastertide

Coulter Dry Goods Co.

JUST NOW, it's more than usually important that you shall have styles that are down to the minute for your Summer garments—which brings us to the point of saying that the McCall Magazines, Patterns, Fashion Sheets and Catalogue for MAY are here already—the very newest "kinks" of fashion are shown in profusion.

Foulard Silks for Easter Gowns

Foulards are the craze of the season; in Paris itself you can find nothing more beautiful than those we shall be glad to show you this week:

Exclusive designs in colors at ..... 85c, $1 and $1.25
And a very special value at only ..... 75c a yard
Plain black foulards ..... 85c and $1.25

Black and white, or white and black foulards in satin and twilled effects ..... 85c, $1 and $1.25
Dress patterns in exclusive designs ..... $25 each

Other Fashionable Silks

SATIN FACED SILKS:

36-INCH WIDTH; $1.50 VALUES $1.25
26-INCH WIDTH; $1.25 VALUES $1.00
20-INCH WIDTH; $1.00 VALUES 85c
Black and colors.

WIDE SATINS:

40-INCH CREPE METEOR; $2.50 VALUE $2.00
45-INCH SATIN ROYAL; $4.00 VALUE $3.50
36-INCH SATIN MAJESTIC; $2.50 VALUE $2.25
Colors only.

In the Pongee Section

LATE WEAVES:

27-INCH COTELE TUSSAH $1.25
24-INCH OTTOMAN SHANTUNG $1.25
27-INCH JAMA PLAIDS $1.25
All new shades.

ORIENTAL PONGEES:

34-INCH NATURAL ..... $1.25 to $5.00
26-INCH NATURAL ..... 85c to $4.00
26-INCH HONAN $1.25
24 TO 36-INCH NATURAL DOMESTIC .. 75c to $2.50

SPECIAL PONGEE PRICES:

REG. $1.25 TUSSORAH $1.00
REG. $1.75 MANDARIN $1.00
REG. $1.75 DELHI $1.00

Your Easter Gloves Are Important

To be sure, they must harmonize or softly contrast with the tones of your frock. We are amply prepared to see to that; we'll match any color perfectly unless it's most unusual:

Cleopatra suede gloves in three-clasp style, fastening with large pearl buttons, tailored buttonholes, and silk filet embroidery in contrasting shades, will be most appropriate—here in pearl, mode, champagne or white $2.25

Glace gloves in two-button style we will show you in all sizes and ALL colors—we say that advisedly—at $1.75

Of course we fit and guarantee all the gloves that enter our store.

A Men's Grill
Has Been Added to Our Cafe

So many of our men patrons have requested us to set aside a space for their disposal that we have just arranged a part of our Fourth Floor Cafe for a grill room, where we invite all of you who are now our patrons to bring with you somebody who isn't to enjoy this new departure, which we feel sure will meet with your distinct approbation. Service, of course, a la carte and distinctly first-class in every respect. Eleven to two-thirty daily.

Staple and Fancy Hosiery

You probably have heard the old saying—"they who wear new stockings on Easter shall have good luck throughout the year." Let that be true or not, it is distinctly good luck to be able to buy such stockings as these:

Women's black cotton hose, with either all white, or split LINEN feet—something new that you'll appreciate even more after you've tried them than you will in hearing about them. All sizes, of course.

We can perfectly match any shade of goods in silk hosiery; try us.

"How Very Stylish and So Inexpensive"—

exclaims every woman who sees these handsome silk-mixed Rajahs; duplicates of the all-silk and even more durable, because you may put them in the wash tub without fear of their losing their soft sheen:

Self borders are shown on some pieces, in natural; others are bordered in Grecian key design with contrasting colors; there are a number of shades to choose from; and you may save half a dollar on every yard you buy, because we have cut their price from $1.50 to $1.00

Sturdy Scotch Zephyr ginghams in plain colors and every fancy combination you can imagine; 32 inches wide 25c

Mercerized foulards in black, navy, brown, cadet, green; stripes, borders, dots, neat figures; three sizes of black and white checks; perfectly washable; highly mercerized; and only 25c

The Beauty of a Coulter Ready-to-Wear Suit

The perfection of a Coulter tailor-made suit is not a matter of costliness. The woman who goes out of this store in a $20 suit of ours is fit to consort with queens, as far as the good taste and correctness of her suit are concerned:

At $25 and $35—the average prices women pay for suits, we have honestly two hundred different STYLES—not suits, but styles—that will measure up to any $35 and $40 suits in town.

They include French serges, hard-twisted worsteds and mannish suitings; panamas, prunella cloths, plain and fancy worsteds—and any color your fancy wanders to.

We will guarantee delivery in time for Easter wearing, if you order early this week.

Easter Garments for Little Folks

Fresh as daisies--or the little tots themselves--all the things fond mothers will most appreciate, are here in this Infants' Wear Section. Just now, a hint of savings in little dresses:

Belted, French and Mother Hubbard styles of lawn, nainsook and linen dresses for children of six months to six years old; trimmed with dainty laces, and honestly worth up to and including $3.50; now, only $1.00

Beautiful Embroideries 15c yd
Aren't Many of Them Well Worth 50c? Buy Them Tuesday—Not Today

Just the kind of embroideries that women want to "stock up" with for spring and summer sewing--and how ridiculously low they're buyable! On Tuesday, though; not today--we want you to have time to make all preparations for being here early tomorrow:

Corset cover embroideries, flouncings, narrow edgings, baby embroideries—Swiss and cambric; all widths up to 18 inches—a little of it is shown in one of our display windows today; and values which every one of you know are good at prices up to fifty cents a yard; tomorrow 15c

Hand-Embr'dered Scarfs for $1.50

The opportunity's open for you to profit just now by our reductions on some splendid hand and machine embroidered scarfs:

Of course we bought them at far less than usual cost, or we couldn't begin to sell them for so little—sizes 18x45 to 18x54 inches; some scalloped, others hemstitched; all beautifully done, and worth, regularly up to $5; specially priced at $1.50

Repriced House Furnishings

Spring means open windows and fresh draperies and floor coverings. So these prices will be most opportune:

LACE CURTAINS, 95c PAIR: $1.25 and $1.50 values.

UPHOLSTERING VELOURS, 35c YD.: 27 inches wide; 75c value.

50-INCH VELOURS, $1.50 YD.: $2.50 value.

PORTIERE FABRICS, 65c YD.: Fancy patterns; 50 inches wide; 90c value.

CROSS-STRIPED MADRAS CURTAINS: $10 values, $6; $7 values, $4; $6 values, $3.50; $4.50 values, $2.50.

BUNGALOW CARPETS: 3 feet wide; reversible; a large line of patterns and colors; prices include making, laying and lining—$1.15 value, 85c yd.; $1.05 value, 75c yd.; 65c value, 45c yd.; 50c value, 35c yd.

IMITATION ORIENTAL RUGS, $3.50: 3x5 feet; $4.75 values, $3.50.

BIGELOW AXMINSTER RUGS: Arlington Axminsters, 9x12; $45 value, $25; 8.3x10.6, $42 value, $22.50.

Wool Goods Drop in Price

Just space for hints of the good bargains today in wool goods. Don't overlook any one of them, for they're all splendid:

A line of CHIFFON VOILES in black and the newest spring colorings—mulberry, greys, greens, copper, taupe, Edison, ocean green, dark red, navy, etc., which sell in a regular way at $1.25 and $1.50—came to us at such a price that we can sell this one lot, 44-inch voiles, at 55c
The quantity is limited, however, and we can buy no more.

ALL WOOL PLAIDS, ETC., 50c—Another fortunate purchase that we had the chance to get; checks, stripes and plaids, all wool; in tan, grey, blue mixtures; blue or black with pin stripes; values to $1.25; 42 to 48 inches wide 50c

TAILORED SUITINGS, $2 TO $3.50—These are pure Australian and Austrian wool goods; made in Germany, England and France; they have body enough to hold their shape permanently; shown in our Reception and Fitting Rooms, adjoining the Dress Goods Section—some hundred different pieces; serges, worsteds and cheviots; they'd retail at $2 to $3.50 a yard.

SUITS TO MEASURE, $45.00—From the foregoing tailored goods; coats lined with Skinner's or all silk lining; styles the very newest; trimmings and interlinings of finest quality; all work guaranteed satisfactory from YOUR standpoint; made complete, for $45.00.

For Bath and Toilet

Articles of merit that we can recommend in every respect, priced at less than you usually pay:

75c rubber gloves, pair 50c
$2 hand mirrors $1.25
25c Spiro Deodorant 20c
25c Mennen's Talc Powder 15c
Brown's Wonder Cream 35c to $1.00
Island Sea Salt, 10c, 3 for 25c
75c hair brushes 50c
75c dressing combs 50c
Pure olive oil Castile Soap, 10c, 3 for 25c
Honeycomb wash cloths, 5c, dozen 50c

What's a New Dress Without a Silk Petticoat?

Years ago a silk petticoat was a luxury. Only recently have you been able to buy petticoats for as little as five dollars—petticoats as good for wear as their vastly more expensive sisters:

In the celebrated S. H. & M. silk petticoats which we sell the year round at five dollars, you will be able to match any shade you may care to; plain colors and changeables are here, in all sizes; every one guaranteed for three months' satisfactory wear, or you receive a new one in its place. Will you select today?

COULTER DRY GOODS CO.

ANGELUS DENTAL CO. 357 SOUTH SPRING ST.
PAINLESS DENTISTRY—FLEXIBLE PLATES

"El Camino Real" OLIVE OIL
ANDERSON & CHANSLOR CO. DISTRIBUTORS

SALE OF THE
Alkire Shoe Stock
of Phoenix, Aris.
MAMMOTH SHOE HOUSE
519 South Broadway,
Los Angeles, California.

Keen Kutter Lawn Mowers
$3.50 Upwards
Canfield Hardware Co.
537-9 So. Broadway

Spring Suitings
Imported Goods $25 to $50
Eisner & Co., Tailors
Angelus Hotel Building.

MONDAY, APRIL 5, 1909.

THE WEATHER.

LOCAL OFFICE, U. S. WEATHER BUREAU, Los Angeles, April 4.—[Reported by A. B. Wollaber, Local Forecaster.] At 5 o'clock a.m. the barometer registered 29.81; at 5 p.m., 29.78. Thermometer for the corresponding hours showed 55 deg. and 57 deg. Relative humidity, 5 a.m., 87 per cent.; 5 p.m., 64 per cent. Wind, 5 a.m., southeast, velocity 4 miles; 5 p.m., south, velocity 10 miles. Rainfall for season, 15.07; rainfall last season to date, 18.95. Maximum temperature, 62 deg.; minimum, 52 deg. Barometer reduced to sea level.

SAN FRANCISCO, April 4.—Snow is falling in the Sierra Nevadas. The weather is fair in California, north of the Tehachepi, and in Arizona, but cloudy and threatening in Southern California. Conditions are favorable for fair weather in California north of the Tehachepi, and cloudy, with showers in the mountains in the south, Monday. Forecast:

San Francisco and vicinity: Fair Monday; brisk northwest wind.

Santa Clara and Sacramento valleys: Fair Monday; brisk northwest wind.

San Joaquin Valley: Fair Monday; brisk north wind.

Los Angeles and vicinity: Cloudy Monday; showers in the mountains; moderate west wind.

Arizona: Fair in south; rain or snow in north portion Monday; cooler in eastern and central portions; Tuesday warmer.

YUMA (Ariz.) April 4.—[Exclusive Dispatch from the U. S. Reclamation Service.] Gauge height Colorado River 25.05 feet.

Classified Liners.

Times Classified rates: the rate for inserting "Want" ads. in The Daily Times is 1c per word for each insertion; in the Sunday issue 1¼c per word, each insertion; minimum charge 25c; except under following classifications the rate for which is 10c per line, minimum charge 30 cents: "Society Meetings," "Personals," "Special Notices," and "Baths and Massage."

"Liner" (classified) advertisements for Sunday insertion received over the counter or by telephone after 11:30 o'clock Saturday nights will be inserted under heading "Too Late To Classify."

Sunday real estate advertisements, to be classified properly, must be in The Times office before 10:30 o'clock Saturday night. Rates 1¼ cents per word.

The Sunday circulation of The Times exceeds 77,000 copies, and more "liners" are regularly printed in its columns than in the five other Los Angeles newspapers combined.

Telephone your want advertisements. Ring up "The Times" any time of day or night and secure prompt and careful attention.

The Times cannot guarantee accuracy or assume responsibility for errors of any kind occurring in telephoned advertisements.

THE TIMES will not be responsible for more than one incorrect insertion of any advertisement ordered for more than one time.

Advertisers should retain receipts given by The Times in payment for "Liners," as no mistakes can be rectified without them.

SPECIAL NOTICES—

TIMES COOK BOOK, NO. 2, READY TODAY, and until the edition is exhausted, is placed on sale the largest, most elaborate and comprehensive cook book of the series issued by The Times. The 318 recipes for hot Spanish and Mexican dishes and the hygienic department are big features of the publication. The recipes brought out by The Times Prize Cooking Contest, are generally from Southern California housewives and noted chefs. Price 25c; by mail 5c additional. Address THE TIMES, Los Angeles.

SUNDAY REAL ESTATE LINERS—Classified real estate advertisements for insertion in THE SUNDAY TIMES must be in the office not later than 10:30 o'clock Saturday nights. Other "want" advertisements for Sunday insertion will be taken over the counter until 11 p.m. The great volume of liners printed in The Sunday Times, numbering regularly over 5000 separate announcements, makes this regulation absolutely necessary in order to get the big Sunday issue out on time.

CESSPOOLS—CLEANS THEM OUT. 24 years' experience in Los Angeles. We are the only company using a 4-inch wire-wound suction hose; no strainer on end. We pump everything out. No odor; our disinfectant is imported. Best in the world. All work done satisfactory to inspectors. LOS ANGELES SANITARY CO. Temple 553, Home 60046. Branch office, 26½ Frost Bldg.

THE ARNOLD VIBRATOR MAKES YOU LOOK YOUNGER AND FEEL YOUNGER. Instant relief for any ache or pain. FREE demonstration at your home, or 320 EXCHANGE BLDG., 321 W. Third. I carry a full line of HAIR DRYERS and TOILET ARTICLES.

CESSPOOLS CLEANED OUT. WE CAN TAKE OUT MORE THAN OTHER COMPANIES. OUR FOREMAN IS A PLUMBER AND KNOWS HOW. PRICE IS THE SAME. ODORLESS. 5 TEAMS. NO WAITING. RED CROSS SANITARY CO., MAIN 8695, HOME 60004.

RING RELIABLE MOVING CO. West 4138. Home 72584. Before making contract elsewhere. We can save you money. Large open vans, with experienced men, $6 for 9 hours, or by contract. Beach and country trips a specialty. 8

WILL ANY OF THE PASSENGERS ON Hooper avenue car No. 251, who witnessed accident on Tennessee st. between Newton and 15th sts., between 8:30 and 9 o'clock Sunday evening, kindly communicate with MRS. MAY REA, 553½ Central ave. 7

TIMES BRANCH OFFICE, 531-533 S. SPRING st. Advertisements and subscriptions left at the new Spring-street office of The Times will receive as careful attention as at the main office. Competent clerks in attendance.

PICO FURNITURE MOVING CO. Will move all your furniture and piano, in one load in large van, for $6; satisfaction guaranteed. Phones West 1456. Home 54108. 7

LADIES' SPRING SAMPLE SUITS, SIZES FROM 34 TO 38, ONLY, AT FACTORY PRICES. FROM N. Y. DRUMMER'S LINE; MUST CLOSE THEM OUT AT ONCE. 413 BRYSON BLK. 5

LADIES—LEARN BEAUTY CULTURE, AT MacDonald's College of Hair Dressing and Beauty Culture. Free illustrated booklet. 304 Mercantile Place, Suite 33 to 44.

CALIFORNIA STEAM CARPET CLEANING WORKS cleans carpets, refitting, sewing and laying. 229 E. 4TH ST. Main 713, Home A8254.

CESSPOOLS, $5 TO $8. CLEANS THEM out. We take out 127 gallons at each load more than other companies. IMPERIAL PUMPING CO. Home 22040, West 5396.

THERE WILL BE SOMETHING IN THE air shortly on Spring and Broadway worth seeing. Don't miss it on any account. 6

I TREAT SCALP DISEASES AND GROW hair; satisfaction guaranteed. MISS BALZER, 212 S. Broadway, upstairs. 6

HARRINGTON TOILET PARLORS; SCALP treatments a specialty; ladies and gentlemen. 416 MERCHANTS TRUST BLDG. 5

LADIES, HAVE YOUR SCALP TREATED by Miss Balzer. Satisfaction guaranteed. 212 S. BROADWAY, upstairs. 6

LACE CURTAINS LAUNDERED BY HAND. West 201, Home B4712. MRS HEATH.

PERSONAL—
Business.

PERSONAL—

MRS. MASSON,

The noted palmist of London, Eng., may be consulted at 322 S. SPRING ST. (over Owl Drug Store) by those desiring careful, conscientious and reliable hand readings from one of the foremost palmists of the day. HIGH-CLASS PATRONAGE SOLICITED.

PERSONAL— BYRON STANLEY, OLDEST ESTABLISHED, BEST-KNOWN PSYCHIC IN CALIFORNIA, GIVES RELIABLE AND SOUND ADVICE THAT WILL HELP YOU ON ALL AFFAIRS OF LIFE. READINGS 50c. 424—S. HILL—424. 6

PERSONAL—WANTED; LADIES TO REMOVE your own wrinkles. Send 50 cents for home treatment. MISS BALZER, 212 S. Broadway, upstairs. 6

PERSONAL—I WILL NOT BE RESPONSIBLE for any debts contracted in my name except by written order signed by me. J. F. BIGLEY. 8

PERSONAL—HENLEY, SUCCESSFUL PSYCHIC. Gives dates, facts, figures. Readings daily. 531½ S. BROADWAY, bet. 5th and 6th. 9

PERSONAL—MUNDO, THE GREAT INdian seer, readings daily. 341½ S. SPRING.

PERSONAL — MME. ORA, EXPERT PALMist, ladies, 25c; gents, 50c. 308½ S. SPRING. 12

PERSONAL—YOUR UNCOLLECTED BILLS are valuable. See NICK HARRIS, 227 Bullard Bldg. Main 3783.

PERSONAL—PROF. IRA L. GUILFORD, phrenologist, psychic, palmist. 524 W. 6TH. 6

PERSONAL—IMPORTANT INFORMATION ... Duke Morley of Morland ...

PERSONAL—
Business.

PERSONAL—PROF. W. E. KING. 247 S. HILL ST. 247. ASTRAL DEAD TRANCE SPIRIT PSYCHIC, SEER AND PALMIST. SPECIAL READING THIS WEEK—50c—50c—50c—50c—50c. To receive the 50c readings you must cut this advertisement out and bring it with you. He gives dates, facts and figures, reliable and important advice. Call and he will guide you with certainty higher than human power; tells you the truth, good or bad. Predicted election of TAFT and defeat of BRYAN. HIS REVELATIONS ARE MOST WONDERFUL and acknowledged to be of the highest order, not made to satisfy idle curiosity, but intended to give those who seek the truth a permanent benefit. He does not cater to the superstitions of the ignorant, credulous people. If you are in doubt that he can and will perform all he claims, feel yourself invited to call and he will give you a more substantial proof of his marvelous power than you have before received from mortal. HIGH-CLASS PATRONAGE SOLICITED. Readings daily and Sunday, 10 to 8. Permanently located in his own home. 247 S. HILL ST. 247. Between 2nd and 3rd, near Angels' Flight. PROF. W. E. KING. 6

PERSONAL— THE GREAT MADAM KARMA. THE VEILED PROPHETESS. FROM INDIA. WITHOUT ASKING ONE QUESTION, BEFORE YOU UTTER A WORD, WONDERFUL KARMA gives dates, facts, figures, tells you of living or dead. YOUR SECRET TROUBLES, the cause and remedy; in fact, tells everything. Gives infallible advice on all affairs of life. SPECIAL FEE. IF YOU BRING THIS AD. READINGS THIS WEEK. 50c 50c 50c 50c 50c 50c. HOTEL WILLOUGHBY. 506 SOUTH HILL ST. 506. OPPOSITE CENTRAL PARK. OVER PARK BANK. 6

PERSONAL — TIMES COOK BOOK, NO. 2, ready today, and until the edition is exhausted, is placed on sale the largest, most elaborate and comprehensive cook book of the series issued by The Times. The 318 recipes for hot Spanish and Mexican dishes and the hygienic department are big features of the publication. The recipes brought out by The Times Prize Cooking Contest, are generally from Southern California housewives and noted chefs. Price 25c; by mail, 5c additional. Address THE TIMES, Los Angeles.

PERSONAL — THE WORLD'S GREATEST ASTRAL SEER AND PSYCHIC. MILBURN. WHEN CONSIDERING A PSYCHIC CONSULT THE BEST. Milburn is the acknowledged leader of them all. Permanently located in Los Angeles. He advises you with a power higher than human. He brings sunshine and success in your life. Work guaranteed. 428 W. SIXTH ST. Hours 10 to 8, daily and Sundays. 10

PERSONAL — PROF. ALTHOUSE, EXPERT ASTROLOGER and PALMIST, acknowledged by the best intellects as the most remarkable reader in this country; casts complete horoscopes; advice on all questions of life. His readings, scientific, absolutely correct, must in no wise be classed with those of other readers. With each hand also an astrological reading. HIGHEST GRADE WORK, therefore HIGH-CLASS PATRONAGE solicited; prices reasonable. 305½ S. SPRING. 10

PERSONAL— MADAM ANNUVE. MADAM ANNUVE. THE GREAT TRANCE PSYCHIC. Gives Names, Dates, Facts and Figures. Tells you of the Living or Dead. FEE OF ALL READINGS REDUCED FOR ONE WEEK. LIFE READING ONLY 50c—50c—50c. 719 So. Hill (bet. 7th and 8th.) 5

PERSONAL—TIMES BRANCH OFFICE, 531-533 S. Spring st. Advertisements and subscriptions left at the new Spring-st. office of The Times will receive as careful attention as at the main office. Competent clerks in attendance.

WANTED—
Help, Male.

WANTED—WE CAN USE ONE OR TWO additional salesmen who have an established trade, in and around Los Angeles, also throughout Southern California. What we want are high-grade men of experience, who can make good. To such we guarantee salaries equivalent to their merits, and can assure permanent employment. PETERS-KRAG CO., Teas and Coffees, 335 S. Los Angeles st. Wholesale only.

WANTED—COAL MINERS. Experienced men can make $4 per day. Comfortable lodgings, new houses, good board. STONE CANON COAL CO., Stone Canon, Cal. Take Southern Pacific Coast Line to Chansler, 275 miles north of Los Angeles. Stone Canon Pacific from Chansler direct to mines.

WANTED—WE WANT A REPRESENTATIVE in every town in the State of California. We want a man who can give bank or other first-class references. In answering this advertisement please go into details as we do not wish to correspond with any man unless he is a good business man and can sell goods. Address N, box 285, TIMES BRANCH OFFICE.

WANTED—JAPANESE PACIFIC EMPLOYMENT CO., Leading agency and contract office. 'Phone Home F1076, Main 1714. House and window-cleaning department. FEMALE DEPARTMENT. ATTENTION—Beware of imitators who are using our firm name, "PACIFIC." 9 631 W. SIXTH ST., Los Angeles, Cal.

WANTED—TWO CLOTHING SALESMEN, one floor manager, and three hat and furnishing goods salesmen at DESMOND'S. Only men and young men who thoroughly understand their business wanted. Permanent positions and good salary to right parties. Call Monday, between 8 and 10 a. m. 5

WANTED — POSITIONS SECURED FREE. Why search the city for a position or pay large fee and take all chances? You can be a member in our association and receive free assistance in securing you employment. EMPLOYES' PROTECTIVE ASSOCIATION, 515-16 Bumiller Bldg., 430 S. Broadway.

WANTED— JAPANESE EMPLOYMENT AGENCY. 430 W. Sixth st. Home F3253, Main 2764. COOKS, WAITERS, PORTERS. Ranch hands, house and window cleaners. HOUR OR DAY CONTRACT. 9

WANTED — EXPERIENCED MAN'S GARment presser; must be able to operate machine. BERLIN DYE WORKS, leading dry cleaners, corner Griffith and E. Washington. 5

WANTED — SEVERAL CARRIERS FOR southeast, southwest and central districts. Good wages for good boys. Call Circulation Dept., EVENING NEWS. 5

WANTED—GROCERY SOLICITOR, STATE age, experience and where last employed. Permanent position for one who has ability. Address Z, box 162, TIMES OFFICE. 5

WANTED—A BUSHELMAN AND PRESSer at DESMOND'S, corner 3rd, and Spring streets. Apply to MR. STONE, men's clothing department, Monday a. m. 5

WANTED—SOLICITOR; NO EXPERIENCE needed; good inducement. 408 E. 5TH ST. GREAT AMERICAN IMPORTING TEA CO. 6

WANTED — A COUNTRY PRINTER WHO can feed job and cylinder presses and do job compositions; wages $15. Ring up Los Angeles HOME PHONE 39587. 6

WANTED—LOCAL MANAGER TO REPRESent manufacturing corporation; exclusive contract. W. F. A. CO., 1605 Gough st., San Francisco. 6

WANTED—A FINE APPEARING GRAY physician, registered in California, with hospital experience, good salary, short hours, no traveling. DR. C., 747 S. Main st.

WANTED — EXPERIENCED MINER FOR eastern San Bernardino county; permanent work for steady man. Apply Monday morning at 522 GRANT BLDG. 5

WANTED—AN EXPERT CARPENTER TO fill permanent position as foreman of building company; must invest $500. Address R, box 191, TIMES OFFICE. 8

WANTED—A FIRST CLASS BAKER AND pastry cook for first class beach hotel, $75, etc. 116 and 118 E. 2nd st. HUMMEL BROS. & CO. 5

WANTED—A BRIGHT, ENERGETIC MAN or woman to represent us in Los Angeles and vicinity. DODD, MEAD & COMPANY, San Francisco. 6

WANTED — PRESSER ON COSTUMER'S vests. E. WEISS, 114 S. Spring. Room 15. 5

WANTED—FIRST-CLASS HARNESS MAKer. Write G. ARCHAMBEAULT, Modesto, Cal. 9

WANTED—3 ACTIVE MEN WHO CAN GET results by soliciting. Call 8:30 Monday, 423 SAN FERNANDO BLDG. 5

WANTED — EXPERIENCED LADIES' OR gents' tailor. Come at once. 1109 S. GRAND AVE. 6

WANTED — SEVERAL GOOD LADIES' tailors and one bushelman, at once. 161 E. COLORADO ST., Pasadena. 6

WANTED—FIRST-CLASS CHICKEN PICKer; also 1 roustabout. Inquire W. D. YOUNG, Central and Gladys ave. 5

WANTED—6 YOUNG MEN WITH GOOD voices for chorus work. Call FISCHER'S THEATER. 5

WANTED — CARPENTERS, BEACH, $3 day, 8 hours, long job. Apply HUMMEL BROS. & CO., 116-118 E. Second st. 31

WANTED—AN ALL AROUND FIRST class baker on bread and pastry. 1209 CENTRAL AVE. Good salary. 6

WANTED—AN EXPERIENCED GARDENer, must have references. THE HERSHEY ARMS, 2600 Wilshire blvd. 6

WANTED—FIRST CLASS OPERATORS ON pants at 114 S. Spring. J. KUPPER. 5

WANTED—BOY WITH WHEEL, IN TAILOR shop. 114 S. Spring. J. KUPPER. 5

WANTED — FIRST-CLASS BUSHELMAN, MAX MARKS, 125 S. Spring. 5

WANTED—A LADIES' TAILOR. 2136 Estrella ave. GEO. EDWARDS. 5

WANTED—
Help, Male.

Note—Applicants for positions are advised not to enclose original recommendations in answer to ads. Send duplicates only.

WANTED— HUMMEL BROS. & CO. A Strictly First-Class Agency. All Kinds of Help Promptly Furnished. Your Orders Solicited. 116 EAST SECOND STREET. Between Main and Los Angeles sts. Largest and best equipped offices on Pacific coast. SUNSET MAIN 509. HOME PHONE 10709.

WANTED — AT ONCE, EXPERIENCED HOUSE AND LOT AGENT. MUST BRING REFERENCES. MAN WITH CAR PREFERRED. CALL SUNDAY IF POSSIBLE. START AT ONCE IF SATISFACTORY. WM. R. WERNER, GRIDER-HAMILTON-OSWALD CO., 225 WEST 2D ST. 5

WANTED—
Help, Male or Female. (Investment Required.)

WANTED—FOR SALE, TO BE MOVED, 7-room house, $150 cash; real bargain. 939 W. 18th st. Inquire at 1801 TOBERMAN. 6

WANTED—
Help, Female.

Note—Applicants for positions are advised not to enclose original recommendations in answer to ads. Send duplicates only.

WANTED—NICE APPEARING WOMAN TO take charge of a cafeteria, 3 hotel waitresses, city, 4 arm waitresses, city, 31 meal waitresses, 2 chambermaids, out of city, 2 chambermaids for city; 2 scrub women, 1 cafeteria girl, 1 woman for general housework for Ventura; 2 girls for confectionery. TOURIST & HOTEL REPORTER EMP. OFFICE, 145 S. Spring, Bryson Blk. Room 225, Open Sunday morning. A7790.

WANTED—EXPERIENCED SALESWOMEN. NONE BUT THOSE HAVING FIRST-CLASS EXPERIENCE AND BEST OF REFERENCES NEED APPLY. PERMANENT POSITION. 749 S. BROADWAY, TERRILL. 5

WANTED—A PLEASING FACED LADY BEtween 25 and 35 to learn our special day nursing. Excellent salary from start, none but very fair need apply. DR. CHAMLEY, 747 S. Main st. 5

WANTED—OPERATORS TO SEW ON POWer machines, making house dresses, kimonos, etc.; experience necessary. Apply PACIFIC GARMENT CO., 360 S. Los Angeles st., Third floor. 8

WANTED—A LADY OF PLEASING MANner not under 22 who is willing to work industriously 6 hours a day and follow instructions; permanent positon to one qualified. Apply after 9, Monday, 415 BRYSON BLK. 4

WANTED—GIRL FOR GENERAL HOUSEwork, where other help are kept; must be good cook; no washing; good wages to good help. 2433 S. FLOWER. Take Grand ave. car to Adams st.

WANTED—EXPERIENCED NURSE FOR 2 children, near Seattle, for summer and Redlands next winter; wages $30. Apply 280 MADELINE DRIVE, Pasadena. Home 'Phone Pasadena 2622. 5

WANTED — LADIES FOR HOME WORK; the greatest and best proposition ever offered in Los Angeles; experience unnecessary; permanent employment; investigate at once. ROOM 18, 415½ S. Spring st. 6

WANTED—A FEW MORE LADIES IMMEdiately, grand opportunity. FLORENTINE HAIRDRESSING COLLEGE, Corner Broadway entrance, 227 Mercantile Place. F7287. 10

WANTED—AT HAMBURGER'S, 5 EXPERIenced millinery salesladies; must be of good appearance and able to show ability and best references; none others need apply. 6

WANTED — SEVERAL LADIES, QUICK! Fascinating, lucrative work. Apply 227 MERCANTILE PLACE, Corner of Broadway. F7287. 10

WANTED—COAT MAKER, ALSO GOOD helpers in dressmaking. Apply before 9 o'clock Monday morning at 632 H. W. HELLMAN BLDG., corner 4th and Spring. 5

WANTED—2 LADIES, IMMEDIATELY, EXtraordinary offer to enterprising ladies. FASHION BEAUTY COLLEGE, entrance 307 S. Broadway. 9

WANTED—APPRENTICE GIRLS, SKIRT HELPERS, WAIST HELPERS AND SLEEVE MAKERS. TERRILL, 749 S. BROADWAY. 5

WANTED—LADIES TO MAKE PILLOW tops at home, good pay, steady work; unlimited instructions free. Call 712 S. FLOWER. 6

WANTED—GIRL TO DO GENERAL HOUSEwork and help take care of baby 16 months old. Call mornings at 1626 ROCKWOOD, or phone me. Temple 346. 5

WANTED—LADIES FOR PLEASANT HOME work; easy, rapid and profitable; experience unnecessary; permanent employment. Address V, box 221, TIMES BRANCH OFFICE. 6

WANTED—FIRST BUTTONHOLE MAKER on men's coats; must be experienced; good wages, from $12 up; steady work. 415½ S. SPRING, room 1. 6

WANTED—FIRST CLASS SKIRT GIRLS, no others need apply. 444 S. BROADWAY, room 300. 5

WANTED—YOUNG GIRL TO ASSIST WITH artist studio. Room 14, 105 EAST FIRST ST. 5

WANTED—REFINED YOUNG LADIES, 204 MERCANTILE PLACE, room 41. Ask for MISS MACDONALD. 5

WANTED—GIRL FOR GENERAL HOUSEwork, and cooking, small family. 442 S. ALVARADO. 5

WANTED—PANTS OPERATORS, EXPERIenced, apply 434½ NORTH SPRING, room 25. 6

WANTED — AN APPRENTICE GIRL. HESCH, Ladies' Tailor, 525 S. Broadway, third floor. 6

WANTED—YOUNG WOMAN TO TAKE UP profession of nursing, two years' course. Address Y, box 194, TIMES OFFICE. 5

WANTED—CHAMBERMAID, 907 E. 5TH; married lady, German or Swedish preferred. Come early prepared to work. 5

WANTED—FIRST CLASS LADIES' TAILORS at 512 S. Broadway, 4th floor. THE BON TON LADIES' TAILORS. 6

WANTED—GIRL FOR GENERAL HOUSEwork to assist with children. 1419 S. GRAND AVE. 5

WANTED—50 GIRLS, MANGLE WORK. L. A. LAUNDRY CO., 631-33 San Fernando st. Apply Monday morning at 7. 5

WANTED—GIRL FOR GENERAL HOUSE work to assist with baby. Good home. Phone 23297. 5

WANTED—EXPERIENCED NECK BAND ironer. Apply CAL. LAUNDRY, 337 E. First. 5

WANTED—LADY STUDENT FOR HOUSEwork, room and board and car fare. 'Phone South 1155, 118 W. 35TH ST. 5

WANTED — FINISHER ON CUSTOMERS' vests at once. E. WEISS, 114 S. Spring, room 15. 5

WANTED—10 LADIES AT ONCE FOR HOME work, good pay. Call 219 N. BROADWAY. 5

WANTED—GIRL TO HELP IN DINING room for her board and room, at 238 S. GRAND AVE. 5

WANTED—SWEDISH GIRL FOR GENERal housework, two in family. Apply 1311 CONSTANCE ST., take Pico Heights car. 6

WANTED—COLLAR GIRLS AND BODY ironers. WARDROBE LAUNDRY, 315 Boyd st., second floor. 5

WANTED—YOUNG GIRL TO ASSIST WITH house work, good home, small salary. Phone HOME A2166. 5

WANTED—STENOGRAPHER, GIVE AGE, experience and price. Address B, box 121, TIMES OFFICE. 5

WANTED—GIRL FOR GENERAL WORK; prefer go home nights. 3805 WOODLAWN AVE. 6

WANTED—A PIANO TEACHER FOR ONE hour daily; $5 per month. Address Y, box 141, TIMES OFFICE. 5

WANTED — EXPERIENCED HELP FOR dressmaking parlors, 726 S. FLOWER. Call between 5 and 6, Monday evening. 5

WANTED—YOUNG GIRL TO ASSIST IN light housework, wages $10. PHONE BROADWAY 1588. 6

WANTED—GOOD GIRL TO ASSIST WITH cooking and general housework, waitress, $30. Apply 903 WEST 20TH ST. 5

WANTED—YOUNG LADY ROOM MATE, rent free to right party. Address Y, box 88, TIMES OFFICE. 5

WANTED — WAITRESS, ONE USED TO lunch counter work. Call 846 S. MAIN. 5

WANTED—MILLINERY SALESLADY, THE FASHION MILLINERY, 121 S. Spring. 5

WANTED—EXPERIENCED SKIRT MAKERS. TERRILL, 749 S. BROADWAY. 5

WANTED—A GIRL TO ASSIST WITH house work. Call 1349 S. UNION AVE. 5

WANTED—NURSES TO SUPPLY PHYSIcians' calls. 511 GERMAIN BLDG. 5

WANTED—
Help, Male or Female. (To Learn Trades.)

WANTED—YOUNG MEN BETWEEN THE ages of 18 and 25 are taught to operate the linotype machine at THE TIMES LINOTYPE SCHOOL, corner San Fernando and College sts., Los Angeles. Good operators are in demand in every section of the country, and the pay is above the average. It is possible to learn it from three to six months. Apply to SCHOOL MANAGER for terms.

WANTED—
Situations, Male.

WANTED — A JAPANESE BOY WANTS help of blacksmith; speak English well and have experience of work. S. OGATA, 345 ...

WANTED—
Situations, Male.

WANTED—ENERGETIC YOUNG MAN OF steady habits, desires position as bookkeeper or office assistant, or will go to Mexico with American firm, can speak, read and write Spanish, best of references. Address Y, box 131, TIMES OFFICE. 5

WANTED—BOOKKEEPER AND GENERAL office man wants position, systematizer used to work; practical lumber and sawmill experience, temperate, healthy and ambitious. Phone East 1165, or address A, box 122, TIMES OFFICE. 6

WANTED—POSITION AS CHAUFFEUR BY Japanese, 3 years' driving experience of any gasoline car, White steamer, have first class references, willing to do gardening, willing to go anywhere, Y. K., 120 N. SAN PEDRO ST. 5

WANTED—AN HONEST JAPANESE BOY wants position as butler or waiter and house work, who has many years' experience for family work, speaks English. TOM YAMAMOTO, 151 Central ave. Phone Broadway 2705. A7659. 7

WANTED—SITUATION, GARDENER, GERman, single, 28; understands garden, lawn, horses, cows, poultry; best of references. BRANCKMANN, Gardena. Address G, box 57, ROUTE NO. 2. 7

WANTED— BAKERS FURNISHED on short notice. Write or phone new Bakers' Home, 228 E. 3d, cor. Wall. Phone A5106. S. J. GILMORE.

WANTED — FAITHFUL JAPANESE BOY desires situation as a cook, housework or to take care garden, and can speak English. FUKUSHIMA, 824 Grand View st. Home 53211. 5

WANTED—JAPANESE, GOOD GARDENER wants position, city or country, willing to do only flower garden and lawn work. 325 W. FIRST ST., Los Angeles, TAKESHI, Broadway 2911. 5

WANTED—EXPERIENCED AND COMPETent Spanish-English stenographer and translator until recently official translator for railway company. Address Y, box 31, TIMES OFFICE. 5

WANTED — AUTOMOBILE, A RELIABLE Japanese with good practical and technical knowledge of autos, wants position in private place; a very good gardener. Address HARRY TAKAOKA, 422 E. First st. 5

WANTED—SITUATION, GARDENER, GERman, married, 34, understands lawn, flowers, garden, fruit, grading, irrigating, dairy, poultry; personal references. G. FRESENIUS, R. 2, Gardena. 8

WANTED — COMPETENT BOOKKEEPER, stenographer wants work; can take full charge small office. Address B, box 170, TIMES OFFICE. 6

WANTED — FAITHFUL JAPANESE BOY wants position as schol boy in very small family, can cook and speak well. PHONE B5556. 5

WANTED—ACCOUNTANT WILL WRITE up, open, close, and balance books by day, week or otherwise. 348 PACIFIC ELECTRIC BLDG. Phones F2161, Main 8861. 6

WANTED—TWO YOUNG AMERICAN MEN want positions for room and board, to help them through school. TAYLOR, Phone Main 6642. 6

WANTED—POSITION AS CHAUFFEUR BY thoroughly competent, reliable Japanese, able to drive any gas car; experienced. MIMURA, 1010 Ingraham st. 6

WANTED — PAINTING, STAINING, VARnishing, tinting and hardwood finishing, carpentry, repairing. H. E. BURMEISTER, General Delivery. 5

WANTED—BY A LANDSCAPE GARDENer, understands pruning, general house care taking; satisfaction guaranteed. Broadway 3612, F7211. THOS H. MONTGOMERY. 8

WANTED — CHAUFFEUR WANTS POSItion, willing to go anywhere. Knows all Southern California roads. Address Y, box 175, TIMES OFFICE. 5

WANTED—BOOKKEEPER, YOUNG MAN (25,) fine penman, quick figurer, best references. Address Y, box 134, TIMES OFFICE. 5

WANTED—POSITION, JAPANESE, AS AUtomobile chauffeur; has good references and general work. FRANK TSUHA. Tel. Main 7679, Home F3589. 114 E. 7th st. 10

WANTED — EXPERIENCED YOUNG JAPanese wants position in a photograph studio. Address Z, box 128, TIMES OFFICE. 5

WANTED—POSITION, STATIONARY ENgineer; second grade license; resident; family. HOME 41622. 6

WANTED—JAPANESE, BRIGHT, NEAT, experienced cook, wishes situation in family. PHONE F5014. 7

WANTED—ANY WORK BY JAPANESE, morning and evening. Tel. BROADWAY 3927. 5

WANTED — SITUATION BY COMPETENT gardener, single; best of city references. Address GARDENER, 213 Boyd st. 6

WANTED—JAPANESE STUDENT DESIRES position as school boy in small family. Address K. SHIMADA, 144 Hewitt st. 5

WANTED—SITUATION, JAPANESE, FIRST class family cook, 5 references given. MINAMOTO, 116 W. 9th. F1076. 6

WANTED—BY JAP, A POSITION AS GOOD cook in private family, in town or out. FRANK Y, 112 So. Hill st. 6

WANTED—SITUATION BY YOUNG JAPanese cook, experienced; can show recommendation. NAKAMOTO, 319 Boyd st. 6

WANTED — FIRST-CLASS CARPENTER wants work. Phone EAST 276, any day of the week. 6

WANTED—SITUATION AS MEAT CUTTER; 15 years' experience. Address Y, box 23, TIMES OFFICE. 5

WANTED—YOUNG JAPANESE BOY WANTS position as housework and gardening, etc. T. KOBAYASHI, 636 S. Hill st., city. 7

WANTED—POSITION BY EXPERT BOOKkeeper, all or part time. Highest references. Address A, box 77, TIMES OFFICE. 5

WANTED—CARPENTER WANTS WORK with builder. WOLBERT, 620 Wall. Main 9294. 6

WANTED—YOUNG MAN WANTS WORK of any kind. PHONE 71318. 6

WANTED—
Situations, Female.

WANTED—SITUATION BY YOUNG LADY as stenographer, book-keeper and office assistant in wholesale house; can furnish references. Address B, box 22, TIMES OFFICE. 4

WANTED—WE SUPPLY OFFICE HELP, WE want your typewriting and notary work. STENOGRAPHERS' EXCHANGE, 315 Union Trust Bldg. F5015, Main 4159. 5

WANTED—MANAGING POSITION, HOTEL or apartment; local and eastern experience; city endorsements. MRS. SMITH, F5507. 6

WANTED — FRENCH LADY, CULTURED, refined, 30 years old, alone here, wishes to be lady companion. Address Z, box 187, TIMES OFFICE. 6

WANTED—FIRST-CLASS LAUNDRESS DEsires washing, ironing, to take home, or day's work. Address 768 WALL ST., or Phone Main 1699. 10

WANTED — LADY WOULD LIKE TO place her nurse; baby preferred; highly recommended. Home 3218. 742 E. WALNUT ST., Pasadena. 6

WANTED—SITUATION BY FIRST-CLASS colored cook and general houseworker, city or country. 'Phone 72068, or write 1818 CIMARRON ST. 5

WANTED—A RELIABLE COLORED WOMan wants plain cooking in family of 2 or 3 adults, in city or beach. Phone BROADWAY 4127. 5

WANTED—LADY WOULD LIKE CHARGE of rooming-house or hotel in or out of city. Address B, box 30, TIMES OFFICE. 4

WANTED — COLORED LADY WANTS washing for Thursdays and Fridays. PHONE BROADWAY 1560. 4

WANTED—POSITION, ADULTS, GERMAN (elderly) competent cook, manager. Please give all particulars. M., Edendale P. O. 5

WANTED—ENGLISH LADY WISHES POSItion as working companion or attendant on invalid, $30. 'PHONE 31011. 4

WANTED — YOUNG GERMAN WOMAN wants situation as housekeeper. PHONE 936.

WANTED—COLORED WOMAN, CHAMBERmaid, rooming-house. 'Phone MAIN 6196. 5

WANTED—FOR COMPETENT MOTHERLY nurse, sickness or confinement, call F7157, MRS. LAMB. $10 week. 4

WANTED—LACE CURTAINS LAUNDERED by experienced laundress. 1205½ E. EIGHTH ST. F6167. 4

WANTED—DAY WORK BY COLORED woman or take laundry home. MAIN 3366. 6

WANTED—GIRL TO ASSIST IN LIGHT housework, preferred, to go home nights. PHONE MAIN 7658, or F2438. 5

WANTED—SITUATIONS, LAUNDRY WORK to take home, or by the day. 'PHONE 22725. 5

WANTED — SITUATION AS INFANTS' nurse; best of references. Address MRS W., 726 EAST 41ST. ST. 6

WANTED — POSITION AS OFFICE ASsistant or to run telephone exchange. 'PHONE MAIN 3099. 5

WANTED — GENERAL HOUSEWORK, cooking or take care of sick lady, city or country. 917½ S. MAIN ST. 6

WANTED—POSITION AS OFFICE GIRL TO do general officework. Address A, box 56, TIMES OFFICE. 6

WANTED—BY COLORED GIRL, WORK BY the day, week or hour; city references. 1751 E. NINTH ST. Tel. Broadway 1589. 5

WANTED — LAUNDRY BY DAY, OR washing to take home. Phone SOUTH 4056. 6

WANTED — GERMAN WOMAN MIDDLE aged, good cook, wishes situation, wages $25 to $30. 444½ S. SPRING, room 214. 5

WANTED—ADVERTISING SOLICITOR DEsires situation. Address Z, box 185, TIMES OFFICE. 6

WANTED—SITUATION BY YOUNG WOMan as child's nurse. 674 E. 36TH ST. 5

WANTED—LACE CURTAINS LAUNDERED, 25c pair. MRS. RINGLEY, South 2462. 6

WANTED—
Situations, Female.

WANTED—BOOK-KEEPER AND STENographer with ten years' office experience, over three years in wholesale house, would like position. Can give good city references. Address V, box 235, TIMES BRANCH OFFICE. 4

WANTED—SITUATION; IF THERE BE A good respectable widower with child desiring a refined lady of 34 years to take charge of his home, please address A, box 166, TIMES OFFICE. 6

WANTED—POSITION BY YOUNG LADY as book-keeper; have had experience in various lines of business. 'PHONE 41163. 5

WANTED—
Situations, Male and Female.

WANTED—QUICK SERVICE; COLORED cooks, waiters, porters, mechanics, laborers, general housework; hotel work especially. J. W. COLEMAN EMPLOYMENT OFFICE, 211 E. 2nd st. Ring up B'dway 2106; A2879. 10

WANTED—BY JAPANESE COUPLE, MAN to do first-class cooking and wife do second work. 231 JACKSON ST. 5

WANTED—
Agents and Solicitors.

WANTED — SALESMEN FOR THE BEST selling invention of the decade; sells to people in small towns or country; it's a neat, simple, easily operated device for a person to stand in the house and draw water from wells, springs or cisterns to any part of the house, like city waterworks; every plant strongly guaranteed; exclusive territory. Call at HOME COMFORT PUMP CO., room 509 Germain Bldg., 224 S. Spring st., from 9 to 12 and 1 to 4. 10

WANTED—AGENTS, EARN $25 TO $50 weekly, selling new styles "Merry Widow," Mexican and Swiss embroidery waist patterns, etc. Catalogue free. NATIONAL IMPORTING CO., Desk D, 690 Broadway, N. Y.

WANTED—GOOD SOLICITORS WHO UNderstand the details of carpenter work; none other need apply. This is a rich proposition for the right man. Call between 9 and 10, 722 W. SEVENTH. 5

WANTED—AGENTS TO SELL OUR CAtarrhal remedy in all California cities. Call or write PARLOW REMEDY CO., Copp Bldg., 218 S. Broadway, Los Angeles. 10

WANTED—A MAN, EXPERIENCED IN Southern California real estate exchanges. DAVID BARRY & CO., 215 Union Trust Bldg.

WANTED—SOLICITORS, SALARY AND commission. 131 S. FREMONT AVE. 5

WANTED—
Partners.

WANTED—PARTNER WITH $1000 OR MORE in good conservative business, 33 per cent. guaranteed you; control your own money; experience not necessary. Address A, box 50, TIMES OFFICE. 5

WANTED—PARTNER IN THE BEST LIGHT manufacturing proposition on the map today. Protected by patent. Address B, box 98, TIMES OFFICE. 4

WANTED—PARTNER WITH SOME CAPItal in the promotion of farm land deal. Address V, box 215, TIMES BRANCH OFFICE. 5

WANTED—A PARTNER IN 49 ROOM HOtel. Call 423½ S. SPRING. 6

WANTED—
To Rent.

WANTED — TO RENT UNFURNISHED 7-room cottage or bungalow. Must be new and modern. State price and location, or no attention paid to answer. Address B, box 132, TIMES OFFICE. 5

WANTED—
To Purchase, Real Estate.

WANTED — WILL BUY PROPERTY, IN which you cannot meet your payments, also we buy mortgages and exchange property anywhere, also will buy houses which need repairing. Full particulars recognized. See the EASTERN REALTY COMPANY, 311 Currier Bldg., 212 W. 3rd st.

WANTED—SPOT CASH FOR LOTS. UNDER THE MARKET. ANYWHERE IN THE CITY. NOT OVER $1000. DON'T ANSWER UNLESS YOUR LOT IS A REAL BARGAIN. A. H. MacFARLAND, 402 LAUGHLIN BLDG.

WANTED—TO PURCHASE 5 OR 6-ROOM house, east front, pay with $2000 good manufacturing city stock, ten or fifteen hundred cash. Address Z, box 170, TIMES OFFICE. 4

WANTED — WILL GIVE TRUST DEED notes, payable monthly, in exchange for few good lots, will build at once. PHONE 51900. TEMPLE 597. 5

WANTED—TO BUY 5 ACRES UNCULTIvated land near foothills and car line. State location and price. Address Z, box 102, TIMES OFFICE. 5

WANTED—ORANGE GROVE OR OTHER fruit farm, must be a paying proposition, state full particulars. CHAS. DREYER, World Bldg., New York. 10

WANTED—LOT IN CRESCENT HEIGHTS or W. Hollywood, $800 or $1000. Address A, box 28, TIMES OFFICE. 5

WANTED—FOR SPOT CASH, LOT NEAR Moneta ave. car. Address Z, box 177, TIMES OFFICE. 6

WANTED—
To Purchase, Miscellaneous.

WANTED—FURNITURE. WE PAY MORE THAN ANYBODY FOR FURNITURE, HOUSEHOLD GOODS, OFFICE FURNITURE, ALSO MERCHANDISE OF ANY KIND, RESTAURANT OUTFITS. WE ALSO SELL ON COMMISSION. L. A. AUCTION AND COM. CO., PHONE F1719, 730 S. SPRING ST. BDWY. 1667. 729 S. MAIN ST.

WANTED— WE POSITIVELY PAY HIGHEST PRICES FOR LADIES' AND GENTLEMEN'S GOOD SECOND HAND CLOTHING, SHOES, VALISES, TRUNKS, BEDDING, FURNITURE, CARPETS, SPORTING GOODS, ETC. CALLS PROMPTLY ATTENDED. PHONES—A9747, MAIN 2937. 5

WANTED — TO BUY FURNITURE AND household goods. If you have one piece or a house full, we will pay you one-third more than others. Phone us. Main 1117, Home F3171. COLYEAR'S, 509-511 S. Main.

WANTED—ALL KINDS OF SECOND-HAND pipe from ⅛ to 10-inch, and relay railroad iron; we will pay the highest price for same, f.o.b. Honolulu, T. H. Address HONOLULU SCRAP IRON CO.

WANTED—SELL OR EXCHANGE YOUR old furniture. We have thousands of customers waiting to buy it. Phone us. Main 1117, Home F3171. COLYEAR FURNITURE CO., 509-11 S. Main.

WANTED — HOUSEHOLD GOODS, FURNIture, carpets, any quantity. Highest cash price paid. RHOADES & RHOADES, 830-833 S. Main st. Phones Main 1259; F1259.

WANTED—TO BUY YOUR HOME OR OFfice furniture, showcases, etc., highest prices; cash or exchange. SKEELS BROS., 911 S. Main. F7018, Main 3042.

WANTED—WE BUY HIGH CLASS LADIES' and men's street and evening clothes. Highest prices paid. 810 S. SPRING. Main 3597; F5936.

WANTED — TO BUY A NUMBER OF CAnary and aviary birds, suitable for outdoor aviary. B. W. HAHN, 330-3 Citizens' Natl. Bank Bldg.

WANTED—ANTIQUE JEWELRY, SILVERware, English plate, laces, old prints, paintings, bric-a-brac, etc., at 614 W. SIXTH ST.

WANTED—R.R. TICKET TO ST. LOUIS, Chicago, Cincinnati or near-by cities, give description. Address E. M. BENTZ, 1302 Central ave. 5

WANTED—DIAMONDS, OLD GOLD, JEWelry, highest price and a fair deal. H. B. CROUCH, mfg. jeweler, 555 S. Broadway.

WANTED—DIAMONDS, JEWELRY, ETC.; pay cash; get my offer; fair dealing. H. T. REID, 142 S. Broadway, room 125, A1926.

WANTED—DIAMOND SOLITAIRES, ANtique jewelry and old gold. S. SCHEPP, 621 S. Broadway.

WANTED—TO BUY YOUR UNCOLLECTED bills. NICK HARRIS, 227 Bullard Bldg. Main 3783

WANTED — HIGH PRICES PAID FOR clothing. 805 S. SPRING. Main 4024, F2631.

WANTED—A GOOD SECOND-HAND SAFE. 341 S. LOS ANGELES ST. A6681; Main 3082.

WANTED — CASH PAID FOR FEATHER beds. 758 SAN PEDRO. Main 1166, Home 3041.

WANTED—HIGHEST PRICES FOR SECond-hand clothing. Main 6800. 132 E. 1ST.

WANTED—
Miscellaneous.

WANTED—FOR SALE, TO BE MOVED, 7-room house, $150 cash; real bargain. 939 W. 18th st. Inquire at 1801 TOBERMAN. 7

WANTED—TO BUY FISH SHOW CASE, big hanging scale, at meat market. 1436 MAPLE AVE. 6

WANTED — ENGRAVER OR WATCHMAKer; to take past office. Address W, box 210, TIMES BRANCH OFFICE. 6

WANTED—TINTING, $2 PER ROOM, FLOOR finishing, house painting, work guaranteed. PERCY GRIFFEN. Phone 22578. 11

WANTED—LADY BARBER MOVED TO 822½ S. MAIN ST. Formerly 205½ and 257½ S. Main. 6

WANTED—BLUE GUMS BY THE 1000. Address DEALER, 373 S. Spring st. 5

WANTED—
Miscellaneous.

WANTED — RHEUMATISM SPECIALISTS. First treatment free. Pain removed immediately. No drugs. 308 SAN FERNANDO BLDG. 5

WANTED — PAPERHANGING, PAINTING and tinting; general jobbing. PHONE 73067. 16

TO LET—
Furnished Rooms.

TO LET—PERCIVAL, 845 S. HILL. FURnished apartments in the largest and most perfectly appointed apartment house in the West; 225 rooms, single or ensuite, with bath and buffet kitchen; also single rooms. Amusement hall. Desirable and centrally located; walking distance.

TO LET—HOTEL OHIO, 217 NORTH BROADway, second entrance, anounces summer rates now in force, elegant rooms and every modern convenience by the day, week or month. Baths free. Central, give us a call.

TO LET—HOTEL VENDOME. 231 SO. HILL. Nice, sunny, neatly furnished rooms; hot and cold water; private baths; summer rates; best location in city. 7

TO LET—NEW HOUSE, BRIGHT, OUTSIDE rooms, housekeeping and single; $1.50 to $4; hot bath, laundry; walking distance; cars direct to depots. TEN EYCK, 111 S. Figueroa.

TO LET—NICELY FURNISHED HOUSEkeeping rooms, front room, with every convenience, also a suite of rooms, private residence, with a nice large yard, walking distance. 1114 S. MAIN. 7

TO LET — WANTED; A LADY LIVING alone will rent a front room for housekeeping; ladies preferred; $6.50 per month. 'Phone Temple 1530, or call 2321 BELLEVUE AVE. 6

TO LET—3 ROOMS, HOUSEKEEPING, PRIvate bath, 2 porches, sunny, airy, well furnished, modern, $18. Crown Hill car. 1216 W. 4TH ST. 6

TO LET—2 NEWLY FURNISHED ROOMS in private family, on Angeleno Heights; handy to 4 car lines. Board optional. 1289 BELLEVUE AVE. 6

TO LET—$3 PER WEEK, COMPLETELY furnished for housekeeping; nothing elsewhere nearly so fine for the price. 502 W. WASHINGTON. 6

TO LET—2 NEWLY FURNISHED FRONT housekeeping rooms in beautiful Carleton Flats, 2 minutes Broadway and 1st. Cheap rent. 232 NORTH GRAND. 6

TO LET—2 FURNISHED ROOMS, SEPARate or together, with good home board if desired. 4530 PASADENA AVE. Sunset 'phone East 2396. 5

TO LET—$22.50, 3 ROOMS AND KITCHEN, completely furnished for light housekeeping. Bath, gas and electricity. Call 331P, SOUTH FLOWER ST. 5

TO LET—SMALL FRONT ROOM IN PRIvate family, with use of bath and phone. Close-in; $6 per month. 612 COURT ST. Home phone A4231. 5

TO LET—COSY COMPLETE HOUSEKEEPing suite, in pleasant home, phone, bath, machine, piano, $10; single room $5. 139 S. FIGUEROA. 7

TO LET — NICELY-FURNISHED CHEAP rooms, bath, gas, electricity and water included. Inquire 940 W. 9TH ST. 5

TO LET—NICELY FURNISHED SUNNY rooms, steam heated. THE CHATEAU FRONTENAC, 732 S. Flower. 5

TO LET—DESIRABLE ROOMS, LARGE AND small, conveniences, choice location, reasonable. 1145 S. FIGUEROA ST. 6

TO LET—HOTEL DILLER, 328 W. FIFTH st., strictly modern, reasonable rates; rooms single and en suite. 6

TO LET—SUNNY ROOM AT REASONABLE rate to men or married couple. 918 WEST 8TH. 5

TO LET—916 S. HOPE, SLEEPING ROOMS, $1.50 per week, housekeeping suites, reasonable. 10

TO LET—LADY LIVING ALONE HAS 3 sunny rooms, front and back entrance. $15 W. NINTH ST. Flat V. 6

TO LET—LARGE SUNNY BEDROOM, SUITable for one or two gentlemen. 215 S. FLOWER ST. 5

TO LET—FURNISHED ROOMS, WITH OR without board. Call between hours of 10 and 3, 1015 W. 23D ST. 6

TO LET—"THE FORT," 311 CALIFORNIA st., at Broadway. Rooms first-class, $2; gentlemen. 6

TO LET—NICELY FURNISHED ROOM, walking distance; also good storage room. Residence, 1012 W. 7TH. 5

TO LET—$1.50 WEEKLY; LARGE, SUNNY rooms, well furnished, clean. 2309 E. NINTH ST. Also 1112 E. Seventh st.

TO LET—FURNISHED HOUSEKEEPING room, $1.75 week; $6.50 month. 548 EAST PICO. 10

TO LET—LADY LIVING ALONE HAS SUNny room, quiet and homelike. 717 S. FIGUEROA. 6

TO LET—$7.50 MONTH; CLEAN, NICELY furnished, near business. THE ST. REGIS, 227 S. Flower. A7336, Main 5061. 6

TO LET — CHEAPEST AND PRETTIEST room in city, sleeping or light housekeeping. 217 WINSTON ST. 5

TO LET—2 FURNISHED ROOMS, WALKing distance, $8. Call Monday at 1332 TEMPLE ST. 5

TO LET—FURNISHED ROOMS, CLEAN and modern, 10 minutes from Hamburger's. 1311 S. LOS ANGELES ST. 5

TO LET—FURNISHED ROOMS, $1.50 PER week up. Electricity, free baths, one block west of Courthouse. 412 TEMPLE ST. 7

TO LET—1200 S. FLOWER, A SUITE OF three housekeeping rooms (very nice,) piano and phone. 10

TO LET—LARGE FRONT ROOM, CLOSE TO two car lines; all home conveniences. 302 EAST WASHINGTON ST. 5

TO LET—FURNISHED FRONT ROOM, TO right party $3.50. North flat. PHONE F5480.

TO LET—FURNISHED ROOMS, $2, $1.50 A week. 227 N. BROADWAY 5

TO LET—ROOM IN PRIVATE FAMILY FOR gentleman only. 947 S. FIGUEROA ST. 5

TO LET—
Unfurnished Rooms.

TO LET—AT 619 S. HILL ST., 2 LARGE, clean front unfurnished rooms, single or en suite, the best location for any good business enterprise or home; gas, electricity, closets, also bath, hot water, etc. Low rent for permanent tenant. Monday. 5

TO LET—
Flats.

TO LET—FLATS. Desirable location for doctor, 6 room flat on the corner of 16th and Georgia, rent $20; A-1 5 room flat lower, on Georgia st., $15; water paid and janitor service. J. E. MARTIN, 313 Stimson Bldg. Phone A3387. 7

TO LET—PRACTICALLY NEW, 3 ROOMS and bath; modern; oak floors, mantel; white enamel finish; hot water; janitor work; 'phone, sunny, airy; finest view in city; excellent neighborhood; close in; 1 block from Crown Hill car line. 1216 W. FOURTH. 9

TO LET—THOROUGHLY MODERN AND up-to-date 3 and 4 room flats at 35th and Moneta, $16 and $18. T. L. O'BRIEN & CO., Jefferson and Main. 8

TO LET—UNFURNISHED COTTAGE FLAT, polished noors, decorated ceilings, fine tile bathroom, hot and cold water; modern in every respect. No. 321 E. 16TH ST. 5

TO LET—FIVE-ROOM MISSION FLAT; buffet kitchen; Peerless heater; gas; steam radiators; Jewel gas range and everything up-to-date. Adults only. Phone West 1476. 1406½ BOND ST. 5

TO LET—NEW MODERN 5-ROOM FLAT. Has oak floors and is up-to-date in every way; for a nice home and pleasant surroundings, it cannot be beat. Apply owner on premises. 1940 OAK ST. Adults only. 10

TO LET—MODERN UPPER 6-ROOM FLAT with every convenience. 1113 TRENTON ST., between Eleventh and Pico, one block west of Figueroa.

TO LET—$10 MONTHLY, 4-ROOM, SUNNY flat; gas range; large yard, pleasant surroundings. 219 N. FIGUEROA. A2043, Main 2043.

TO LET—5-ROOM LOWER COTTAGE FLAT, good location. 1210 W. 36TH PLACE, $15, water paid. Phone B2153. 6

TO LET—WESTLAKE DISTRICT, NEW, strictly down-to-date upper 5-room mission flat; adults. E2091. 1622½ LAKE ST. 7

TO LET — STRICTLY MODERN 6-ROOM flat, very close in, adults, reasonable. 338 S. FLOWER. 5

TO LET — UPPER SUNNY APARTMENT flat; also lower one, modern built-in buffet, reception hall; reasonable. PHONE E4138. 6

TO LET—MODERN 4-ROOM FLAT. 2421 San Pedro st. $10.50, water paid. OWNER, MAIN 7630. 5

TO LET—MODERN 5-ROOM FLAT, 120 W. 14th st. $18, water paid. OWNER 150 W. 14TH. 5

TO LET—6-ROOM FLAT, CLOSE-IN, ON S. Figueroa, rent $25. Phone ELLISON, 51969, A6517. 6

TO LET — 5-ROOM LOWER COTTAGE flat, modern, large back yard. 507 E. WASHINGTON ST. 10

TO LET—5-ROOM LOWER FLAT, 965 S. FIGUEROA. Rent $18 per mo. Water paid. Phone F5371. 6

TO LET — NEWLY TINTED SIX-ROOM flat. Apply at 736½ SOUTH SAN PEDRO ST. 5

TO LET—CLOSE IN, 4 AND 5-ROOM FLATS; rent cheap. HUBBELL, 502 Bullard Block. 'Phone A2734.

TO LET—4-ROOM FLATS, MODERN, RENT reduced to $11 per month. 18th and Griffith ave. Tel. S. 6415. MRS. DOUGLASS. 5

TO LET—ELEGANT MODERN SIX-ROOM cottage flat, automobile garage, $35. 931 W. 16TH ST. 5

TO LET—3-ROOM FLAT, 135 N. OLIVE ST., close in, $9 per month. 5

TO LET—FINELY APPOINTED FLATS IN new building. 4611 MONETA AVE. 5

TO LET—
Furnished Flats.

TO LET—TO ADULTS ONLY, NEW furnished four room flat, modern, beautiful grounds, orange trees and ... elegant; $35 per month to right party. South Flower, near Adams. Key ... Flower. See W. B. AMES, owner ... and County Bank, 2nd and Spring.

TO LET — $22; MODERN, SUNNY completely furnished flat; 5 rooms close in; good neighborhood; 1015 ... Diamond st. Apply 1017 W. First ... W. Second-st. car, get off at Fremont ... call ROOM 311, 207 S. Broadway. ... 2043. T. WIESENDANGER.

TO LET—$16; MODERN FLAT, ... and bath, 1015½ and 1013 Diamond ... 912 and 1018 W. First st. Apply 1017 ... st. Take W. Second st. car; get off at Fremont ave., or call at 207 S. Broadway. A2043, Main 2043.

TO LET—NEW, ARTISTIC 5-ROOM FURNISHED FLAT, SELECT DISTRICT, CAR SERVICE. CLOSE IN. ALL CONVENIENCES. TERMS ATTRACTIVE. 53246.

TO LET—NICELY FURNISHED ... cottage flat, 7 rooms, very desirable ... ER & ADAMS. Phone 23681.

TO LET—COSY NEW FURNISHED flat. 1815 W. FIFTH ST. W. ... Burlington. Westlake district.

TO LET—1542½ WEST 7TH ST. ... upper 4 front room flat, also ... clean, complete. Adults. Rent reasonable.

TO LET—NEWLY FURNISHED ... flat; rent reasonable. Call 669 SOUTH ... NIE BRAE.

TO LET — 6-ROOM FURNISHED flat, 811½ West 10th. Rent $30 ... water paid. PHONE F5371.

TO LET—5-ROOM MODERN FLAT furnished, cheap to permanent tenant; 3-room adults only. 546 S. HOPE. 10

TO LET — 5-ROOM FURNISHED ... walking distance. 546 FREMONT ...

TO LET—
Apartments Furnished And Unfurnished.

TO LET — FURNISHED APARTMENTS, THE EDWARDS, 1425 GRIFFITH, ELEGANTLY FURNISHED 2-ROOM KEEPING APARTMENTS WITH BATH, ONLY $20, (WORTH ...) HOUSE, NEW FURNITURE. TAKE GRIFFITH-AVE. CARS ON MAIN ST. (SOUTH,) GET OFF AT CLANTON ... TODAY. 'PHONE B3192.

TO LET— THE KENNETH, ON THE HILL. EVERY MODERN CONVENIENCE. 333 S. GRAND AVE. On the hill, where it is quiet, comfortable; beautifully furnished housekeeping suites, with private baths, rooms, with and without private baths; elevator service; roof garden, with view of city and mountains, one block to Angels' Flight and five minutes to Broadway and 4th. Rates always ...

TO LET— THE SAN DONA. Recently completed, the swellest new, modern apartments in town; ... rooms, well heated, every suite ... fumed oak furniture, artistic carpets, tinting, large porches, balconies, ... and light halls, reasonable prices ... to permanent tenants. 1406 W. ... ST., near Valencia.

TO LET— THE NETHERWOOD, SINGLE ROOMS, HOUSEKEEPING SUITES, 2007 S. GRAND AVE. The ideal apartment-house; rooms sunny; reception hall and parlor; comfortable and pleasant house; large ... and yard; fine surroundings; very ... Grand-ave. car. 'PHONE HOME ...

TO LET—$12 MONTHLY, HOUSEKEEPING APARTMENTS, completely furnished, sunny rooms; kitchen, gas range, bath, comfortable and nice. "THE PORT..." 911 Diamond st. Apply 1017 W. First ... W. Second-st. car, get off at Fremont ... $18, at 234 S. Figueroa st., or call ... 207 S. BROADWAY. A2043, Main ...

TO LET—$15 A MONTH; CHILDREN welcome at the beautiful apartments, lovely large grounds, at 204 and 22 N. ... mont st.; elaborate play ground for children, palms, roses, birds, flowers, play house, gymnasium, close in. Take W. Second-st. car to Fremont.

TO LET—$16 MONTHLY, HOUSEKEEPING APARTMENTS; large, sunny rooms; ... grounds; bath, gas range, 'phone ... 218 N. Fremont ave. Also $11, $12, $15 ... dry. Take W. Second-st. car to Fremont ... or call room 311, 207 S. BROADWAY. ... Main 2043.

TO LET—$20 MONTHLY, BEAUTIFUL apartment; 2 large, sunny parlor beds, fine kitchen, elegant private ... 'phone, large grounds. Take W. ... car to corner First and Beaudry. ... nonette st. OAKLAND APARTMENTS.

TO LET—THE BRAND NEW MOSS ROSE APARTMENTS. MOSS ROSE APARTMENTS. Billiard-room, ballroom, 2 and 3-room ... strictly high class. 14TH AND ... Close in, 24431, Broadway 1404.

TO LET—3 NICELY FURNISHED connecting rooms, private bath and ... for cooking; electricity and laundry ... per week. 14 mins. on University car. 2553 HOOVER ST. Appointments by ... F5449.

TO LET—NEW APARTMENT HOUSE open, St. Charles, 238 West 17th st. ... Grand, two and three rooms, baths, kitchens, and dining room, disappearing ... all modern conveniences, prices ...

TO LET — BYRAM APARTMENTS, Byram st. Nicely furnished housekeeping suites; private bath, steam heat, ... quiet location, walking distance to ... Take W. 11th-st. car. 'PHONE ...

TO LET—THE ALBANY, 939 ALBANY ... $12.50 up. Furnished and unfurnished ... room outside sunny apartments, modern conveniences, gas, electric light, bath ... W. 9th-st. car. Phone MAIN ...

TO LET—THE ELDEN, NEW ... completely furnished; heated; ... tion. 1102 ELDEN AVE., cor. W. ... W. Ninth-st. car, one block south ... 51934.

TO LET—THE MAYFAIR APARTMENTS, 40 St. James Park, exclusive apartments, exclusive people. 2, 3 and 4-room ... nished to please the most exacting; ... beautiful and individual. Phone ...

TO LET—QUEEN APARTMENTS, 529 California st. Three-room and bath suites, 5 minutes ... of city, $25 to $40. Broadway 1266, A...

TO LET—PICOMAIN APARTMENTS, 1223 South Main st. Modern housekeeping suites; private ... everything new; $10 up. Single rooms ... and cold water.

TO LET— NEW VALDEZ, 812 S. Coronado ... blocks from Westlake Park; most ... apartments in the city; two-room ... ceptionally low rates. 53606.

TO LET—CALDWELL APARTMENTS, CROCKER ST. New 3-story fireproof building, 2, 3 and 4-room apartments, completely furnished, $2.50 and up per ... tricity, bath and laundry free. Phone ...

TO LET — THE FLORIDA, 1019 FL... bet. Eighth and Ninth sts., 1 block ... Figueroa. Just completed. Two and ... furnished apartments; latest improvements. PHONE E2409.

TO LET—RENSHAW APARTMENTS, 712 California st. 3-room modern apartments at low ... permanent guests. Adults only.

TO LET—JEROME APARTMENTS, ... lfornia st. 3 and 2-room apartments, private baths; new and clean; 5 minutes from Courthouse.

TO LET— WESTLAKE DISTRICT. A choice suite of two large rooms, ... kitchen, steam heat. 730 BEACON ...

TO LET—$10 MONTHLY, SUNNY APARTments, completely furnished; new ... bath, 'phone, very convenient. 839 C... ST.; also $12, 1001 and 1011 E. NINTH ...

TO LET—$14 MONTHLY, HOUSEKEEPING apartments; large, sunny rooms; bath, range, 'phone, close in. 130 N. BE... A2043.

TO LET—THE ZENA APARTMENTS, 3-room housekeeping suites, completely furnished, private bath, hot water. ... GRAND AVE. Phone 24990.

TO LET—EARL'S COURT APARTMENTS, 212 N. Grand ave. Light, sunny, ... Bath, electric light; every convenience, walking distance.

TO LET—HILL AND 16TH, SILVER... housekeeping apartments, new ... handsome furnishings, $10 to $25. BROADWAY 1652.

TO LET—$32-$38; 4-ROOM FURNISHED suite, flooded with sunshine, 2 WALL ... CROWN HILL APARTMENTS. Phone ...

TO LET—THE ANGELO. Have two beautiful apartments to ... low price.

TO LET—THE YULE APARTMENTS, ... W. Sixth st., well-furnished two, three, four suite rooms, with steam heat ...

TO LET—THE HALE APARTMENTS, very desirable, steam heat, ... moderate rates. 1414 W 10TH. ...

TO LET — THE WAYLAND, ... suite for light housekeeping, ... hot and cold water. 329 S. HOPE.

TO LET—UNFURNISHED 3-ROOM apartments; modern, close in; references. 214 N. OLIVE ST.

TO LET—5 ROOMS, $25; 4 DOWNSTAIRS ... upstairs. 1336 S. OLIVE ...

TO LET — ST. CHARLES APARTMENTS, 238 West 17th st. Up to date every ... private baths. Prices very low.

TO LET—HANDSOME APARTMENTS ... sonable. ANTHONY, ...

Classified Liners.

TO LET—
Apartments Furnished And Unfurnished.

TO LET — MODERN HOUSEKEEPING apartments, furnished complete, the nicest and neatest to be found anywhere, and at the lowest rent. 'Phones, bath, gas range, hot water, pleasant yard and flowers. These apartments are especially ventilated, sunny, very clean and homelike. Go and see them. You will like them. Close in; no car fare.

$12—102 S. Beaudry. "The Denver."

$12—1133 W. First st. Fine air, high ground.

$16—1137 W. First st.; 3 splendid bedrooms.

$12—1141 W. First st. Can't be equaled.

$12—204 N. Fremont. "GENEVA."

$12—212 N. Fremont. "HELVETIA."

$12—218 N. Fremont; 2 double beds.

$12—222 N. Fremont; 2 double beds.

$12—1003 E. Ninth st., corner Gladys.

$12—1011 E. Ninth st., corner Ceres.

$14—156 N. Beaudry. "Chicago."

$12—1020 W. Colton st. "Florence."

$14—234 S. Figueroa st. Very close in.

$14—712 Ceres ave. "ALHAMBRA."

$12—911 Diamond st. W. Second-st. car.

$10—636 Crocker st. Fine for couples.

$16—812 W. Fourth st. Private baths.

$16—320 South Figueroa st., "TAFT."

$16—1126 Mignonette st. Very desirable.

$20—1127 W. First st. "THE GOLETA."

$22—Furnished 5-room flat, 1015 Diamond.

$16—Unfurnished 5-room flat, 1013 Diamond.

$—Furn., residence, 12 rooms, 1313 Lemon ...

T. WIESENDANGER, 207 S. Broadway, Room 311, or 1017 W. First st. A2043.

TO LET—ST. LILLIA APARTMENTS, 540 N. Hill st., new and beautifully furnished housekeeping apartments; 2 rooms for $8, $10, and $12 per month. 3 rooms for $12.15 and $15 per month. PHONE A2344. 10

TO LET—
Rooms and Board.

TO LET—EXCEPTIONALLY LARGE AND newly furnished front room, with board, and large and elegantly furnished front room, with private bath, in large and elegant Westlake home; best table and service; convenient to two car lines. 749 HARTFORD ST., between 7th and 8th streets. 10

TO LET—BEAUTIFUL COUNTRY PRIVATE home, all advantages of farm life; fine table; raise our own fruit and vegetables; Jersey milk and cream; 20 minutes' ride. PHONE SUNSET GLENDALE 701.

TO LET — COSY, COMFORTABLE RESIdence, southwest; home cooking; house and everything new, clean and neat; attractive place for a few particular people. PHONE ... 5

TO LET—A LARGE, BEAUTIFULLY FURnished room, suitable for 1 or 2; all conveniences; excellent table. 1114 SOUTH GRAND ... Home F4790. 7

TO LET—WIDOW HAVING PRETTY HOME would take couple or gentleman to board, good cooking, home comfort. 1125 TRENTON ... Take West 11th st. car. 5

TO LET—NEWLY FURNISHED, CHEERful rooms for gentlemen; also board, lawn, shade, and attractive surroundings. ... S. OLIVE ST. 7

TO LET—LARGE FURNISHED ROOM, 2 beds, with board, in cottage. All modern conveniences and close to Temple street car. NORTH BEAUDRY. 10

TO LET — ROOMS AND BOARD IN REfined Christian lady's house, for 2 or 4 at $... each, and with good bath privileges. ... WEST 23RD. 5

TO LET—BOARD AND ROOMS, EVERY convenience, close in, $5 and $6 rates if ... 'Phone 23214. 221 W. PICO ST. 7

TO LET — ROOM AND BOARD. 1421 WRIGHT ST. Phone 22877.

TO LET — 670 BIXEL, COR. INGRAHAM: ... attractive rooms, beautiful modern ... excellent home table. Reasonable. 7

TO LET—
Houses.

TO LET— FURNISHED AND UNFURNISHED HOUSES, FLATS, APARTMENTS. EXCLUSIVE LIST OF ATTRACTIVE NEW AND MODERN PLACES. ALL SIZES AND DIRECTIONS, AT VERY REASONABLE RENTALS. LISTS AND INFORMATION FREE. WE MAKE HOUSE HUNTING EASIER. ... years renting Los Angeles property. ALSO FIRE INSURANCE, LOANS, STOCKS AND BONDS, GENERAL REAL ESTATE. WRIGHT & CALLENDER CO., 403 SOUTH HILL ST.

TO LET — UNFURNISHED HOUSE OF 11 rooms, No. 1929 S. Grand ave. Has just been painted and decorated inside and is in ... order; lot 100 feet front on Grand ave. ... build addition of 10 or more rooms if ... requires it; will rent on long lease, 5 ... years, or by the year. House will be open for inspection from 10 to 5 Monday. For further particulars apply at INTERNATIONAL BANK BUILDING, phone A1209.

TO LET—ON LEASE FOR 5 OR 10 YEARS ... of 11 rooms, 1929 S. Grand ave. Owner ... construct an addition of 10 or 12 ... for tenant taking on long lease. Suitable for private hotel, boarding house, sanitarium or school; lot 100 feet front on Grand ... corner Barnard Park. Open for inspection from 10 to 5 Monday, April 5. Apply 204 INTERNATIONAL BANK BLDG. ... phone A1209. 5

TO LET — $70; NEW, ELEGANT RESIdence; eight extra large sunny rooms, seven ... wall beds; each room a perfect parlor ... daytime; showy, no sign of a bed, and at ... night each a large bedroom. Central. Lawn, trees and roses. 944 Francisco st. A2342. ... 2043. 207 SOUTH BROADWAY.

TO LET— ... 6-room house, within walking distance ... 916 W. 10th st., a few doors west of ... st., in good repair, $25. CRISSEY & CARTWRIGHT, 328 Bradbury Bldg.

TO LET—FOUR ROOM BUNGALOW, MODern, trees, lawn, flowers, large lot, 5 cent ... Hollywood line; quiet home, for two ... refined adults, $23. PHONE TEMPLE 1572.

TO LET—TWELVE ROOM HOUSE, 1407 ... Hope street, opposite California Hospital, suitable for private hotel; fine location; reasonable. Apply Drug Store, 300 S. BROADWAY.

TO LET—TWO-STORY, 7-ROOM HOUSE, ... bridge st., or will sell on reasonable ... The choice residence section of Pico ... VAIL & CRANE, owners, 134 S. ...

TO LET — 2-STORY HOUSE, 6 ROOMS, cellar, finished floors, instantaneous ... gas grate; electricity; $20; water paid. ... UNION AVE. Tel. West 1977. 5

TO LET—5 ROOM SUNNY COTTAGE, CLOSE, modern improvements, convenient for small families, adults, also 5 and 6 room ... Inquire 745 S. FIGUEROA.

TO LET — 8-ROOM MODERN HOUSE, ... lot, 1138 S. Magnolia ave. Inquire J. ... SUMMEL, Main 509; Home 10759; 126 E. ...

TO LET — A 4-ROOM HOUSE, $11 PER ... A 5-room house, $12 per month. ... MERCHANT ST.

TO LET — WESTLAKE; MODERN 8-ROOM ... adults. Lease, $50. References. ... E1122, TEMPLE 1560.

TO LET—326 EAST 36TH ST., MODERN 5-room cottage; pleasant surroundings. $16. O'BRIEN & CO., Jefferson and Main. 6

TO LET—$30; 7-ROOM 2-STORY HOUSE, 1282 ... 23d. Key across at store. PHONE ...

TO LET—MODERN BUNGALOW, 4 ROOMS, bath; lawn and flowers. $17. 638 W. ... Phone South 4562.

TO LET—7-ROOM MODERN HOUSE ON IN... st., 10 minutes from Sixth and ... way. Call 51251.

TO LET—TWO ROOM MODERN COTTAGE, rear of 378 WEST 40TH PLACE. $7 per ...

TO LET—1208 S. UNION AVE., COTTAGE, ... bath, cellar, gas, electricity, $16; water paid. Tel. WEST 1977. 5

TO LET—4-ROOM COTTAGE, WITH BATH, ... lot, $10 per month. Inquire 239 E. ...

TO LET—EMPTY 4-ROOM HOUSE, BATH, water paid; $11. Apply 941 E. 11TH ST. 5

TO LET — TWO COTTAGES, 5 AND 6 ... strictly modern. No. 1210 and 1214 ... WASHINGTON ST. Central ave. car. 5

TO LET—5-ROOM COTTAGE, 552 S. FLOWER, $16 month, including water. Phone ... South 4574.

TO LET — COTTAGES, $7, $10, $15; ALSO ... Keys 2571 ADAMS. Hooper or ... car.

TO LET—10 HOUSES, $7 TO $25 MONTH. C. ... BUCK, 129 S. Bdwy. Main 666, Ex. 664.

TO LET—MODERN NINE ROOM HOUSE, Westlake. WHITTEN, owner. 531 ... Phone 52510. 5

TO LET—7-ROOM COTTAGE, 1448 TEMPLE ... to good tenant. R. D. LIST, 1621 ... Bldg. F1888. 11

TO LET—9-ROOM MODERN, LARGE LOT, ... 787 E. Washington. F8182. Main 72... BROS. 10

TO LET—9-ROOM HOUSE AND LARGE ... at 1513 SANTEE ST. Low rent. ... 5

TO LET—GOOD 10-ROOM HOUSE, CLOSE ... remodeled, $25. 807 ALPINE, near ... 5

TO LET—$17; STRICTLY MODERN 6-ROOM ... good location for doctor. SOUTH ... 7

TO LET—HOUSE OF 5 ROOMS, AT 430 ... 6

TO LET—5-ROOM BUNGALOW WITH ... Inquire 1414 WINFIELD ST. 5

TO LET—MODERN 6-ROOM COTTAGE. 1718 ... Inquire 651 W. 18TH ST. 5

TO LET—A NICE 7-ROOM HOUSE, 450 ... PLACE, $22. 10

TO LET—...ROOM MODERN HOUSE, FIG... ... 28th st. PHONE 23256. 5

TO LE... porch, ga... Vermont, ... 25TH.

TO LET— ... situated ... Angeles ... a gentleman ... lease to ... for 1 year ... J. E. MART... house ... 421

TO LET—... Adams car ... able section ... story modern ... now, 1909 ... S. Broadway

TO LET—A ... ful 6-room ... am leaving ... to responsible ... FIRST.

TO LET—NI... fectly clean ... between Gran... paid and lawn

TO LET—$30 ... sunny room... five adults or ... have garden ...

TO LET—$21 ... 6-room mod... allowed. 100 ... dena ave.

TO LET—4 R... tage, comple... between Lu S... car to Norman...

TO LET—$15 ... room ... 1320 ELYSIAN ... Colegrove car.

TO LET — ... Westlake resi... ern convenience... Address Y, box

TO LET—ONE ... tage, complete ... $15 per month ... TRAL AVE. T...

TO LET—FURN... 822 West 29th ... gas, electricity ... afternoon.

TO LET—$25 ... gas, electrici... grounds, water ... Downey ave. ca...

TO LET—FUR... choice location ... nicely arranged ... HAMPSHIRE A...

TO LET—FURN... cottage, piano, ... ST. Take Griffi...

TO LET—GOOD ... Fifth st. $15. ... BEAUDRY AVE.

TO LET—$13.50 ... gas, electricity, ... East First car.

TO LET—COMP... room cottage, ... month. MAIN ...

TO LET — FUR... tage, with all ... Call 1792 W. 21ST ...

TO LET—NICEL... cottage, with ... 628 WEST 29TH ...

TO LET—5-ROO... 718 W. 22d. A... Spring st.

TO LET—NICE ... tage in rear ... Phone 54128. ...

TO LET—$30, 6-R... close in, walk... TEMPLE ST., co...

TO LET—5-ROOM ... home, choice ... adults. 747 ...

TO LET—10-ROOM ... including piano ...

TO LET—4-ROOM ... complete, at ...

TO LET — ELEG... room house. ... reasonable.

TO LET—FURNIS... house. 3003 HOBA...

TO LET—5 ROOM ... 335 SOUTH FLOW...

TO LET—
Stores, Offices ...

TO LET— WAREHOUSE ... BRICK BUILDING ... SQUARE FEET. ... LEASE. LOW ...

TO LET— Large store, just ... on 3rd st. Rent ... to good tenant. C. WESLEY ... 217 Citizens' ... Home A...

TO LET—BRICK BU... be built on east ... feet north of Sixth ... and rear all glass ... story room 40x... able for automobile ... other business. T. W. ... Broadway.

TO LET—744 AND ... new storerooms ... rent. No. 1330 West Pico ... large storeroom in ... LEE A. McC... 311-312 Doug...

TO LET — TO RENT ... The Times will ... Office at 531-533 S. ... light, expensively finished ... large, convenient ... Reasonable rent. App... SPRING ST.

TO LET—AT 619 S. ... clean front unfurnished ... suite, the best location ... ness enterprise or home ... ets, also bath, hot water ... permanent tenant. Mon...

TO LET—STORE, SU... ware or plumber ... opening; will make ... tenant. Look at this ... sts. Phone M. D. HUR... F5685, Main 3496.

TO LET — UNFURNIS... house of forty rooms, ... ens, wall beds, all out ... sonable, with lease to ... W. H. ... 409 O. T. Johnson Bldg.

TO LET — GROUND ... space; very reasonable ... desk; free telephone ... WESTERN REALTY & ... 434 South Hill st.

TO LET—OFFICE ROO... Bldg., with privilege ... room, facing park; suit... sian or dentist; a spe... right party. ROOM 707.

TO LET—BRIGHT, SU... lumbia Trust Co. Bldg. HENRY WILLARD, 301 ... Bldg.

TO LET—BEST ROOM IN ... est offices in Security ... rapher and telephone se... able. Call ROOM 622, Se...

TO LET—LARGE CORN... on Pico street near Fi... sonable rent. LEE A. ... 311-312 Douglas Bldg.

TO LET — $85; RESTAU... ness, completely furnished ... st.; also corner store ... corner Seventh and Hope.

TO LET—2 STOREROOMS ... from East Side car ba... rant. Apply ... C... 1591.

TO LET—STOREROOMS ... ave., good location; als... ern, $10. 'Phone EAST ...

TO LET—HALL, 40x70, ... cheap. 435½ S. SPRING ... quet hall.

TO LET—LARGE STORE ... Main st. See SOUTHW... CO., 632 San Fernando st.

TO LET—FINE OFFICES ... ing, 4611 MONETA AVE. ... tist, physician, etc.

TO LET—FRONT GROUND ... large windows, wholesale ... WINSTON ST., near Main.

TO LET—LARGE HALL ... for lodge or manufacturi... ply 123 S. SPRING ST.

TO LET—ELEGANT STORE ... and well lighted, low rent ... at 4611 MONETA AVE.

TO LET—2 CORNER ST... large halls. Apply Owner ... DRO ST. Tel. S. 504.

TO LET—20 ROOMS UNFU... desirable location. Apply ... ST.

TO LET—DESK ROOM, ... TRUST BLDG., main floor.

TO LET—DESK ROOM; ... and stenographer. 306 GR...

TO LET—STORES, PICO ... F8732. MARSHUTZ ...

TO LET—DESK ROOM, C... or 406 HENNE BLDG.

Classified Liners.

TO LET—
Apartments Furnished, And Unfurnished.

TO LET — MODERN HOUSEKEEPING apartments, furnished complete, the nicest … to be found anywhere, and at the … rent. 'Phones, bath, gas range, hot …, pleasant yard and flowers. These … are especially ventilated, sunny, … clean and homelike. Go and see them, … will like them. Close in; no car fare.
…—101 S. Beaudry. "The Denver."
…—1109 W. First st. Fine air, high ground.
…—1107 W. First st.; 3 splendid bedrooms.
…—1115 W. First st. Can't be equaled.
…—204 N. Fremont. "GENEVA."
…—202 N. Fremont. "HELVETIA."
…—222 N. Fremont, 2 double beds.
…—220 N. Fremont; 2 double beds.
…—1005 E. Ninth st., corner Gladys.
…—1011 E. Ninth st., corner Ceres.
…—120 N. Beaudry. "Chicago."
…—1030 W. Colton st., "Florence."
…—656 S. Figueroa st. Very close in.
…—612 Ceres ave. "ALHAMBRA."
…—651 Diamond st. W. Second-st. car.
…— Crocker st. Fine for couples.
…— W. Fourth st. Private baths.
…— South Figueroa st., "TAFT."
…—1128 Mignonette st. Very desirable.
…—1117 W. First st. "THE GOLETA."
…—Furnished 5-room flat, 1015 Diamond.
…—Unfurnished 5-room flat, 1013 Diamond.
…—Furn., residence, 12 rooms, 1818 Lenox
… WIESENDANGER, 207 S. Broadway, Room 311, or 1017 W. First st. A3043.

TO LET—ST. LILLIA APARTMENTS, 350 N. … st., new and beautifully furnished housekeeping apartments; 2 rooms for $8, $10, $12 per month. 3 rooms for $12.15 and … per month. PHONE A3244. 10

TO LET—
Rooms and Board.

TO LET—EXCEPTIONALLY LARGE AND … furnished front room, with board, and … and elegantly furnished front room, private bath, in large and elegant Westlake home; best table and service; convenient … car lines. 749 HARTFORD ST., between 7th and 8th streets.

TO LET—BEAUTIFUL COUNTRY PRIVATE … all advantages of farm life; fine table; our own fruit and vegetables; Jersey milk and cream; 20 minutes' ride. PHONE … GLENDALE 701. •

TO LET — COSY, COMFORTABLE RESIDENCE, southwest; home cooking; house and … new, clean and neat; attractive … for a few particular people. PHONE … 5

TO LET—A LARGE, BEAUTIFULLY FURNISHED room, suitable for 1 or 2; all conveniences; excellent table. 1114 SOUTH GRAND … Home F4790. 7

TO LET—WIDOW HAVING PRETTY HOME … take couple or gentleman to board, … cooking, home comfort. 1135 TRENTON … Take West 11th st. car. 5

TO LET—NEWLY FURNISHED, CHEERFUL rooms for gentlemen; also board, lawn, … shade, and attractive surroundings. … OLIVE ST. 7

TO LET—LARGE FURNISHED ROOM, 2 …, with board, in cottage. All modern … and close to Temple street car. … NORTH BEAUDRY. 10

TO LET — ROOMS AND BOARD IN REFINED Christian lady's house, for 2 or 4 at …, and with good bath privileges … WEST 28TH. 5

TO LET—BOARD AND ROOMS, EVERY convenience, close in, $5 and $6 rates if … 'Phone 23214. … W. PICO ST. 7

TO LET — ROOM AND BOARD. 1424 …IGHT ST. Phone 22877. 5

TO LET — 670 BIXEL, COR. INGRAHAM; … attractive rooms, beautiful modern … excellent home table. Reasonable. 7

TO LET—
Houses.

TO LET— FURNISHED AND UNFURNISHED HOUSES, FLATS, APARTMENTS. EXCLUSIVE LIST OF ATTRACTIVE NEW AND MODERN PLACES. ALL SIZES AND DIRECTIONS. VERY REASONABLE RENTALS. LISTS AND INFORMATION FREE. WE MAKE HOUSE HUNTING EASIER. … renting Los Angeles property. ALSO FIRE INSURANCE, LOANS, STOCKS AND BONDS, GENERAL REAL ESTATE. WRIGHT & CALLENDER CO., 4… SOUTH HILL ST.

TO LET — UNFURNISHED HOUSE OF 11 rooms, No. 1939 S. Grand ave. Has just been painted and decorated inside and is in …; lot 100 feet front on Grand ave. … addition of 10 or more rooms if required; will rent on long lease, 5 years, or by the year. House will be open for inspection from 10 to 5 Monday. … For further particulars apply at INTERNATIONAL BANK BUILDING, phone A1309. 5

TO LET—LEASE FOR 5 OR 10 YEARS, … rooms, 1939 S. Grand ave. Owner will construct an addition of 10 or 12 rooms if tenant taking on long lease. Suitable for private hotel, boarding house, sanitarium or school; lot 100 feet front on Grand ave. near Barnard Park. Open for inspection 10 to 5 Monday, April 5. Apply INTERNATIONAL BANK BLDG. Phone A1309. 5

TO LET — $50; NEW, ELEGANT RESIDENCE, eight extra large sunny rooms, seven wall beds; each room a perfect parlor … showy, no sign of a bed, and at … a large bedroom. Central. Lawn, and roses. 944 Francisco st. A2342. … 207 SOUTH BROADWAY. 5

TO LET—6-room house, within walking distance, 944 W. 10th st., a few doors west of … st., in good repair, $25. CRISSEY & CARTWRIGHT, 328 Bradbury Bldg. •

TO LET—FOUR ROOM BUNGALOW, MODERN, …, lawn, flowers, large lot, 5 cent Hollywood line; quiet home, for two refined adults, $13. PHONE TEM… 6

TO LET—TWELVE ROOM HOUSE, 1407 Hope street, opposite California Hospital, suitable for private hotel; fine location; reasonable. Apply Drug Store, 300 S. …WAY.

TO LET—TWO-STORY, 7-ROOM HOUSE, 22… … st., or will sell on reasonable … The choice residence section of Pico … VAIL & CRANE, owners, 534 S. …

TO LET — 2-STORY HOUSE, 8 ROOMS, cellar, finished floors, instantaneous … grate; electricity; $30; water paid. … UNION AVE. Tel. West 1977. 5

TO LET—5 ROOM SUNNY COTTAGE, CLOSE in, modern improvements, convenient for … families, adults, also 5 and 6 room … Inquire 745 S. FIGUEROA.

TO LET — 6-ROOM MODERN HOUSE, …, 1138 S. Magnolia ave. Inquire J. …EL, Main 509; Home 10760; 116 E. …

TO LET — A 4-ROOM HOUSE, $11 PER … A 5-room house, $12 per month. 751 …ANT ST. 6

TO LET — WESTLAKE; MODERN 8-ROOM … adults. Lease, $50. References. … TEMPLE 1500. 5

TO LET—… EAST 38TH ST., MODERN 5-… cottage; pleasant surroundings. $16. …RIEN & CO., Jefferson and Main. 6

TO LET—…; 7-ROOM 2-STORY HOUSE, 1282 … Key across at store. PHONE … 6

TO LET—MODERN BUNGALOW, 4 ROOMS …; lawn and flowers. $17. 623 W. … Phone South 6562. 5

TO LET—…-ROOM MODERN HOUSE ON IN… st., 10 minutes from Sixth and … Call 31251. 6

TO LET—TWO ROOM MODERN COTTAGE, … of 578 WEST 40TH PLACE, $7 per … 6

TO LET—… S. UNION AVE., COTTAGE, … bath, cellar, gas, electricity, $16; … Tel. WEST 1977. 5

TO LET—4-ROOM COTTAGE, WITH BATH, … $10 per month. Inquire 229 E. … 6

TO LET—EMPTY 4-ROOM HOUSE, BATH, water paid; $11. Apply 941 E. 11TH … 5

TO LET — TWO COTTAGES, 5 AND 6 … strictly modern. No. 1210 and 1214 …INGTON ST. Central ave. car. 5

TO LET—5-ROOM COTTAGE, 552 S. FLOWER, … month, including water. Phone … South 4576. 5

TO LET — COTTAGES, $7, $10, $15; ALSO … Keys 1571 ADAMS. Hooper or … 6

TO LET—… HOUSES, $7 TO $25 MONTH. C. … 129 S. Bdwy. Main 666, Ex. 666. •

TO LET—MODERN NINE ROOM HOUSE. … WHITTEN, owner. 531 … Phone 52510. 5

TO LET—…-ROOM COTTAGE, 1449 TEMPLE … good tenant. R. D. LIST, 1621 … F1169. 11

TO LET—…-ROOM MODERN, LARGE LOT, … E. Washington. F8132. Main 72. 10

TO LET—…-ROOM HOUSE AND LARGE … SANTEE ST. Low rent. 5

TO LET—GOOD 10-ROOM HOUSE, CLOSE … remodeled, $35. 807 ALPINE, near … 5

TO LET—STRICTLY MODERN 6-ROOM … good location for doctor. SOUTH … 7

TO LET—HOUSE OF 5 ROOMS, AT 430 … 6

TO LET—5-ROOM BUNGALOW WITH … Inquire 1414 WINFIELD ST. 5

TO LET—6-ROOM COTTAGE, 1718 … 651 W. 18TH ST. 6

TO LET—A NICE 7-ROOM HOUSE, 4… 10

TO LET—…ROOM MODERN HOUSE, FIG… PHONE 23254. 5

TO LET—
Houses.

TO LET—FOUR ROOM COTTAGE, SCREEN porch, gas, large lot, 1365 West 23d st., near Vermont. Rent $12. Key at 1249 WEST 23TH. •

TO LET—
Furnished Houses.

TO LET—ONE OF THE MOST SIGHTLY situated and best furnished homes in Los Angeles of 9 rooms, fine lawn, garage, etc.; a gentleman's residence, valued at $35,000; will lease to responsible party for $150 per month for 1 year, everything complete. Phone A3387. J. E. MARTIN, 213 Stimson Bldg., or see house at 421 N. VERMONT AVE. •

TO LET—FURNISHED, $45; 22ND ST., W. Adams car to Normandie ave.; most desirable section; completely furnished 8-room 2-story modern; vacant April 10; can be seen now. 1908 W. 22nd st. A3421. OWNER, 135 S. Broadway.

TO LET—AN EXCEPTIONALLY BEAUTIFUL 6-room bungalow, handsomely furnished; am leaving city and will rent very reasonably to responsible adults. Temple 1252. 1647 WEST FIRST. 6

TO LET—NICELY FURNISHED AND PERFECTLY clean 8 room house, sunny, cheerful, between Grand ave. and Main st. cars; water paid and lawn kept. $35. 142 WEST 25TH ST. 6

TO LET—266 W. 40TH PLACE, 6 LARGE, sunny rooms, nicely furnished, suitable for five adults or two couples; two kitchens; can have garden and chickens. 5

TO LET—$30, COMPLETELY FURNISHED 6-room modern cottage, water free; children allowed. 103 E. AVENUE 36, corner Pasadena ave. 6

TO LET—4 ROOM MODERN MISSION COTTAGE, completely furnished. 1800 W. 23D, between La Salle and Congress. W. Adams car to Normandie. 7

TO LET—$15 PER MONTH, FURNISHED, 4-room California bungalow, near in. Apply 1219 ELYSIAN PARK AVE. Hollywood or Colegrove car. 5

TO LET — FURNISHED, FIRST-CLASS Westlake residence, 9 rooms, furnace, modern conveniences; prefer to reserve one room. Address Y, box 192, TIMES OFFICE. 6

TO LET—ONE 4-ROOM FURNISHED COTTAGE, complete, with gas and electricity, $15 per month; water paid. Call at 811 CENTRAL AVE., Tuesday afternoon. 6

TO LET—FURNISHED HOUSE—CLOSE IN, 822 West 28th. Hardwood floors, 2 toilets, gas, electricity, garage. Call after Sunday afternoon. 6

TO LET—$35 MONTHLY, 5 ROOMS, BATH, gas, electricity, elegantly furnished, nice grounds, water paid. 126 SOUTH GATES ST. Downey ave. car. 6

TO LET—FURNISHED; 8-ROOM HOUSE, choice location; one block Ninth-st. car line; nicely arranged for two parties. 933 NEW HAMPSHIRE AVE. 5

TO LET—FURNISHED 5-ROOM MODERN cottage, piano, corner lot. 1036 EAST 16TH ST. Take Griffith car. 5

TO LET—GOOD 7-ROOM HOUSE, 1418 W. Fifth st., $15. Inquire Owner, 316 NORTH BEAUDRY AVE. 5

TO LET—$3.50 WEEKLY; 3 ROOMS, BATH, gas, electricity. 115 NORTH CLARENCE. East First car. 5

TO LET—COMPLETELY FURNISHED SIX-room cottage, 635 W. 27th Place, $30 per month. MAIN 903, F5275. 7

TO LET — FURNISHED, SIX-ROOM COTTAGE, with alley, fruit trees, chicken yard. Call 1782 W. 21ST. 'Phone 71236. 5

TO LET—NICELY FURNISHED 5 ROOM cottage, with piano, adults. Call 9 to 4. 636 WEST 30TH. 5

TO LET—7-ROOM HOUSE. $55 PER MO. 718 W. 23rd. ALBERT L. WALTER, 627 S. Spring st. 5

TO LET—NICE CLEAN FURNISHED COTTAGE in rear; lawn, flowers, water paid. Phone 54128. 1532 WEST 16TH. 5

TO LET—$20, 5-ROOM MODERN COTTAGE, close in, walking distance. Apply 1033 TEMPLE ST., corner Custer ave. 6

TO LET—2-ROOM COMPLETE BEAUTIFUL home, choice Westlake, walking distance; adults. 767 GARLAND AVE. 6

TO LET—10-ROOM HOUSE, FURNISHED, including piano. 3117 ELDEN. 'Phone 54471. 5

TO LET—6-ROOM COTTAGE, FURNISHED complete, at 123 W. 23RD. B1627, South 576. 9

TO LET — ELEGANTLY FURNISHED 7-room house. Phone SOUTH 4868. Rent very reasonable. 5

TO LET—FURNISHED MODERN 8-ROOM house. 2003 HOBART BLVD. 5

TO LET—5 ROOM FURNISHED COTTAGE. 335 SOUTH FLOWER. 5

TO LET—
Stores, Offices, Lodging Houses.

TO LET—
WAREHOUSE SPACE.
BRICK BUILDING. SEVERAL THOUSAND SQUARE FEET. SANTA FE SPUR. LONG LEASE. LOW INSURANCE.
PACIFIC STOVE CO.,
7TH AND ALAMEDA STS. •

TO LET—
Large store, just across from Levy's Cafe, on 3rd st. Rent reasonable. Will give lease to good tenant.
C. WESLEY ROBERTS CO.,
217 Citizens' Nat'l. Bank Bldg.
Home A4834; Main 5578. •

TO LET—BRICK BUSINESS BUILDING TO be built on east side of S. Figueroa st., 90 feet north of Sixth st., store 40x80 feet, front and rear all glass; plate-glass front; second story room 40x80; 6400 feet floor space; suitable for automobiles, printers, grocer or any other business. T. WIESENDANGER, 207 S. Broadway.

TO LET—744 AND 748 S. BROADWAY, 2 new storerooms, 20x100 ft. each. Reasonable rent.
No. 1339 West Pico st., (corner Albany,) large storeroom in business center.
LEE A. McCONNELL & CO., 311-312 Douglas Bldg. 10

TO LET—TO RESPONSIBLE TENANTS, The Times will lease space in its Branch Office at 531-533 S. Spring st. The room is light, expensively finished in solid oak, with large, convenient booths and clear spaces. Reasonable rent. Apply on premises, 531 S. SPRING ST. •

TO LET—AT 640 S. HILL ST., 2 LARGE, clean front unfurnished rooms, single or en suite, the best location for any good business enterprise or home; gas, electricity, closets, also bath, hot water, etc. Low rent for permanent tenant. Monday. 5

TO LET—STORE, SUITABLE FOR HARDware or plumber; fine location, splendid opening; will make special terms to good tenant. Look at this. 16th and Arlington sts. Phone M. D. HURLEY, 300 Union Trust. F5685. Main 3490. 10

TO LET—UNFURNISHED APARTMENT house of forty rooms. Modern, buffet kitchens, wall beds, all outside rooms. Rent reasonable, with lease to good tenant. W. H. HAY, 409 O. T. Johnson Bldg., 4th and Bdway. 6

TO LET — GROUND FLOOR OFFICE space; very reasonable; with or without desk; free telephones, janitor; window space. WESTERN REALTY & INVESTMENT CO., 434 South Hill st., F8614, Bdwy. 2470. 5

TO LET—OFFICE ROOM IN AUDITORIUM Bldg., with privilege of beautiful reception-room, facing park, suitable for either physician or dentist; a splendid opportunity for right party. ROOM 707, Auditorium Bldg. 5

TO LET—BRIGHT, SUNNY OFFICES, COlumbia Trust Co. Bldg., 311 W. Third st. HENRY WILLARD, 201 Columbia Trust Co. Bldg.

TO LET—BEST ROOM IN ONE OF THE FINest offices in Security Bldg., with stenographer and telephone service. Rent reasonable. Call ROOM 322, Security Bldg. 8

TO LET—LARGE CORNER STOREROOM on Pico street near Figueroa, at very reasonable rent. LEE A. M'CONNELL & CO., 311-312 Douglas Bldg.

TO LET — $65; RESTAURANT AND BUSIness, completely furnished, 705 W. Seventh st.; also corner store for rent, northwest corner Seventh and Hope sts. 15

TO LET—2 STOREROOMS, JUST ACROSS from East Side car barns; fine for restaurant. Apply ———— Co., Ex. 757, or South 1591. 6

TO LET—STOREROOMS AT 3402 DAYTON ave., good location; also 4-room flats, modern, $10. 'Phone EAST 2074. 6

TO LET—HALL, 40x70, HARDWOOD FLOOR, cheap. 458½ S. SPRING ST. Large banquet hall. 6

TO LET—LARGE STOREROOM, 621-625 N. Main st. See SOUTHWESTERN PACKING CO., 632 San Fernando st. 5

TO LET—FINE OFFICES IN NEW BUILDing, 4611 MONETA AVE. Suitable for dentist, physician, etc. 5

TO LET—FRONT GROUND FLOOR OFFICE, large windows, wholesale district. 124 WINSTON ST., near Main. 5

TO LET—LARGE HALL, 30x150, SUITABLE for lodge or manufacturing purposes. Apply 118 S. SPRING ST. 5

TO LET—ELEGANT STOREROOMS, LARGE and well lighted, low rent, in fine building, at 4611 MONETA AVE. 5

TO LET—2 CORNER STORES, SHOP, 2 large halls. Apply Owner, 827 SAN PEDRO ST. Tel. S. 504. 6

TO LET—20 ROOMS UNFURNISHED, VERY desirable location. Apply 225 WEST THIRD ST. 10

TO LET—DESK ROOM. 113 MERCHANTS' TRUST BLDG., main floor. Phone A7267. 5

TO LET—DESK ROOM; BOTH PHONES and stenographer. 306 GROSSE BLDG. 6

TO LET—STORES, PICO NEAR FLOWER. FRITZ MARSHUTZ, 535 S. Broadway. •

TO LET—DESK ROOM. CALL HOME A1357 or 406 HENNE BLDG.

TO LET—
Stores, Offices, Lodging Houses.

TO LET — 2 BEAUTIFUL NEW TILE-FRONT STORES WITH 15,000 SQ. FT. OF FLOOR SPACE. (CAN ADD MEZZANINE FLOOR.) SO. MAIN ST., NEAR 7TH.
MINES & FARISH,
353 S. HILL ST. 6

TO LET—DESK SPACE WITH OR WITHout desk. 426-8 MASON BLDG. 5

TO LET—
Country or Suburban Homes.

TO LET—DELIGHTFUL SUBURBAN AND summer home, well improved, close to car and foothills, 10 cents fare, cheap rent. STAFFORD, 511 I. W. Hellman Bldg. •

TO LET—
Miscellaneous.

TO LET—WILL RENT BY THE WEEK OR month; almost new top delivery wagon, suitable for laundry, bakery, etc.; or will sell on very easy payments. RACINE VEHICLES, 127 S. Los Angeles st. 5

TO LET—20 FIRST CLASS MULES WITH harness. Apply 102 NORTH LOS ANGELES ST. 5

FOR SALE—
Houses.

FOR SALE—BEAUTIFUL, NEW, ARTISTIC bungalow, on lot 50x150, fronting on Sunset blvd.; especially well built; large, beautiful living-room, polished oak floors, clinker brick fireplace and porch; artistic buffet; heavy beamed ceiling; two large, sunny bedrooms opening into a beautiful white enameled bathroom; fine kitchen, cold closet; screen porch; auto shed; beautiful lawn and flowers; easy payments. T. WIESENDANGER, 207 S. Broadway. A2043. Main 2043. •

FOR SALE—
$75 CASH. LOOK. $20 PER MONTH.
FOR SALE. BARGAINS ONLY.
$1750—4 room plastered old house, fine location, yellow cars, gas, etc. West of Moneta ave. swellest of the swell bungalows and cottages on your own terms.
—Phone South 433. WHITE & CO. South 433.
51st and Moneta avenue. 7

FOR SALE—
Bungalows or houses built on terms, from $100 to $500 cash, $15 to $40 per month; high class in every particular; plans and specifications furnished.
Main 3339. MARTIN, A6282.
10 303 Grant Bldg.

FOR SALE—JUST FINISHED; 8-ROOM house, worth $10,000, but must sell this week and will take $9000; it is the finest location in the city, the first house north of Pico on Hyland ave. Part on time at 6 per cent. Inquire at above address or at 2731 DORCHESTER ST., J. H. KELSEY, owner. 6

FOR SALE—
$4500—75x150, Douglas, near Edgeware. The best buy on Angeleno Heights. The lot alone is worth the money and there is a real good 8 room house on the lot.
J. B. LEISER,
912 International Bank Bldg. A5443. 5

FOR SALE—
$1250—$300 CASH,
BALANCE $15 PER MONTH.
2 acres, improved land, with house, etc., at Sunland, near San Fernando.
THE McCARTHY COMPANY,
201 North Broadway.

FOR SALE—
$500— UNDER PRICE. —$500.
5-room modern bungalow, Hobart blvd.; must be sold at once. ALTHOUSE BROS., 430 S. Broadway. Main 263, Home 10263.

FOR SALE—2-STORY HOUSE, $3450. Modern and complete; lot 52x135; $300 cash, $35 per month, including interest; gas and electricity; good car service; first-class district.
Main 3339. MARTIN, A6282.
10 303 Grant Bldg.

FOR SALE—AT A BARGAIN, JUST COMpleted, 1 strictly 6-room bungalow, in Vermont Ave. Square. High-class workmanship all through, must be seen to be appreciated, small payment down, balance like rent. Owner and builder, PHONE SOUTH 114. •

FOR SALE—OR EXCHANGE, FIVE-ROOM furnished cottage, walking distance, high ground, $2700. Or exchange for good lot in South Pasadena, Hollywood, Wilshire or Crown Hill districts. Address 315 WELCOME ST. 6

FOR SALE—5 ROOM STRICTLY MODERN house, lot 50x135, corner, barn and chicken coop, mortgage is due or it will be foreclosed by mortgage, must be sold at once. It's a bargain. Way below market value. Call at once, 826 E. 37TH ST. 7

FOR SALE—5-ROOM MODERN PLASTERED bungalow, lot 50x135, $100 down, $15 month, including interest; price $900, or will take $850 cash; this is a bargain. Take Watts local car to Graham, last house south on Elm. Apply MRS. EVANS, owner. 6

FOR SALE—LOT 50x125; 5-ROOM COTTAGE and barn; 12 bearing fruit trees; also connected with a sewer; 1224 E. 3d st., Santa Ana, Cal. Price $1200. Address W. J JONES, 1530 Naud st., Los Angeles, Cal. 10

FOR SALE—NICE COSY HOME ON 34TH st., near San Pedro st.; lot 50x140 to alley; nice neighborhood. Will sell cheap; going to leave city. See OWNER, 917 E. 34TH ST. 6

FOR SALE—2-STORY HOUSE, $3300.
On 46th st.; lot 45x138.
$300 cash, $25 per month.
Standard plumbing. Buffet mantel.
Main 3339. MARTIN, 303 Grant Bldg. A6282. 10

FOR SALE—BUNGALOWS, AND HOUSES. Southwest, or Westlake or Wilshire, on easy terms, at cash prices.
Main 3339. J. E. MARTIN, JR., A6282.
10 303 Grant Bldg.

FOR SALE—MODERN 2 STORY 7 ROOM house, $350 cash, $50 per month, located in the southwest, price $4800, cheap at $5500. Call room 523, STIMSON BLDG., or Phone Main 5472, no agents.

FOR SALE—
High-class 1½-story bungalow, Arlington Heights; sacrifice price if taken quick, but you must have cash. OWNER, 1513 Second avenue. Phone Main 3490. 6

FOR SALE—5-ROOM MODERN COTTAGE, corner lot, 50x125; gas, bath, hot and cold; fruit trees; chicken corrals; $250 down will handle this BARGAIN. M'NAUGHTON, South 3708. •

FOR SALE—HOUSES, HOUSES. We have them from $1000 and up, $50 and up down and monthly payments of $10 and up. DUVALL REALTY CO., 5003 Central avenue. Phone South 6001. 5

FOR SALE—NEW 4-ROOM COTTAGE ON Staunton ave., near Vernon; lot 50x132; price $1750, $200 down, balance $20 month, including interest. GOLDEN STATE REALTY CO., 608 S. Spring st. 6

FOR SALE—A SMALL BUNGALOW, LARGE lot, on Trinity, close to 36th and Moneta, $1600, $100 cash, $25 per month. This is hardly the price of the lot. If you want a home see owner, 458 S. SPRING ST. 6

FOR SALE—BUNGALOWCRAFT, LATEST, best book of bungalow plans, $1. Don't fail to see us about plans. H. A. EYMANN, 403 Chamber of Commerce, Los Angeles.

FOR SALE—CITY HOUSES AND LOTS. See DWIGHT & McKINLEY, 432 Bradbury Block. Phones A1878, Main 5674. •

FOR SALE—5-ROOM HOUSE, AND LOT. Walnut trees, lawn on front. Will sell furniture with house, cheap price. 4434 ORCHARD AVE. 5

FOR SALE — ONE OF THE PRETTIEST bungalows in the southwest; lot 50x135; sewer, gas and all modern conveniences. Apply OWNER, 1922 W. 23d st. 6

FOR SALE—6-ROOM MODERN COTTAGE, $500 down, balance $25 per month, including interest. 2423 MICHIGAN AVE. 'Phone Boyle 665. 9

FOR SALE—MODERN, UP-TO-DATE 9-room house, 1051 Westlake; price $10,000. WHITTEN, owner, 531 Westlake. 'Phone 52510. 5

FOR SALE—WILL PAY AGENTS $250 COMmission if you sell No. 1287 W. 37th Drive before April 20; price $4500, $1500 cash, balance easy. PHONE WEST 3631. 13

FOR SALE—712 WEST 54TH ST., $1550; 3 plastered rooms and kitchen, lot 40x136, $400 cash, balance $10 per month. Address OWNER, box 76, Dolgeville, Cal. 6

FOR SALE—6-ROOM BUNGALOW, NICE LOcality, cheap for cash. 414 W. 47TH ST. Owner. 4

FOR SALE—BARGAIN. 718 W. 23RD, WITH carpets and furniture. ALBERT L. WALTER, 627 S. Spring. 5

FOR SALE—CRAFTSMAN BUNGALOW, (new,) 5 rooms and workshop, 2030 W. 27TH, Take W. Adams car. 8

FOR SALE—UP-TO-DATE 7-ROOM 2-STORY house; easy terms; must sell at once. 1854 W. 52ND ST. 'Phone West 1473. 10

FOR SALE—EASY TERMS; NEW 4-ROOM bungalow, 2354 West 30th st. Interest 6 per cent. Telephone owner, WEST 2187. 8

FOR SALE—6 ROOM MODERN COTTAGE. See owner at premises, 931 EAST 11TH ST.

FOR SALE—
Houses.

FOR SALE—
$30,000.
150 FEET WEST NINTH ST.
LOT VALUE ALONE $25,000.
HOUSE VALUE $20,000.
IT'S A SOUTHWEST CORNER, 100 BY 150.
THIS PROPERTY TODAY IS
ACTUALLY WORTH $45,000.
But I am going away and want to sell soon. My price will appeal to any fair-minded purchaser as a splendid speculative investment as well as every possible comfort of a home.
MY HOUSE CONTAINS 14 ROOMS.
with hardwood floors throughout and it is perfect in every appointment. The surroundings are the best in the city and my price is
$15,000 UNDER VALUE.
If you are looking for a conservative $15,000 profit-making proposition your time will be well worth investigating this opportunity. See my representative, VERNON H. PECK, 713 Grant Bldg. Main 6066. A1110. 20

FOR SALE—IMMEDIATE BARGAIN. RESidence on West Adams hill, southeast corner 23rd and Second ave., 4 bedrooms, 4 fireplaces, den, roof garden, 8 rooms in all; finest view in the city; cost $7500 2 years ago; first mortgage $3000; trust deed $1800, that needs to be taken care of at once. You won't like the outside, but you will the inside, as you live inside, the outside is not of so much importance. Act quickly and if you are fair minded on the equity it's your house. TEL. 71018. 5

FOR SALE—WEST ADAMS HEIGHTS. $7350. SMALL CASH PAYMENT. $7350.
REDUCED FROM $8500.
Must sell at once, elegant new 9-room house near, Berkeley Square; large reception hall, with attractive open stairway; 5 bedrooms; 2 complete bathrooms; quarter-sawed oak floors upstairs and down, massive brick mantel in living-room; furnace heat in every room; beam ceilings, beautifully paneled walls, seats, bookcases, long mirrors in doors; unusually attractive lighting fixtures; very large buffet of unique design, bedrooms, halls, baths and kitchen all finished in white enamel; complete butler's pantry, servant's room and bath on first floor; front and rear stairways; large cement cellar. This house is finer in construction and finish and has many features not found in others. It is one of the finest houses in West Adams Heights. It is undoubtedly the best value in the section; let us call with auto and take you out. PITTSBURG REAL ESTATE CO., 311-17 Laughlin Bldg. 14

FOR SALE—
Just completed, thoroughly artistic and comfortable, 5 rooms, with sleeping-out porch, hardwood floors, beamed ceilings, paneled wainscoting, large front porch and pergola, east front, 50x150, built-in bookcases and buffet, bedrooms, bath and kitchen, white enamel; French doors and windows; on Short Line Villa tract, adjoining Oneonta Park, Pasadena Short Line; twenty minutes out; 6 car lines; beautiful view mountains and valley; location growing faster than any around Los Angeles; $2950; small payment down, balance like rent; am building two more beauties and will build for you on easy terms.
LINTON TEDFORD, owner,
432 Security Bldg.
F5979, Main 855. 5

FOR SALE—
A BARGAIN.
8-room residence, modern in every respect. West Adams district; fine location for home. For further particulars see owners, RAMEY BROS., 207 Mercantile Place. F5465. Main 9356. •

FOR SALE—$4500.
Beautiful new seven room artistic bungalow, situated close in on elevated lot commanding unobstructed view of valley and mountains. Large reception hall, living room, dining room and kitchen, three large airy bedrooms with large closets. Polished oak floors, tile mantels, artistic buffet, solar heater, gas, electricity and phone. It's a bargain. Small payment down, balance like rent. EMIL FIRTH (owner,) 319 W. 4th st., bet. Broadway and Hill. Phones A8105; Main 2543.
"You're safe at Firth's." 10

FOR SALE—
OFFER GOOD FOR ONE WEEK.
$1600 will buy a lot 50x150 located in the southwest on 35th st., near Harvard, improved with a first-class 4-room California house. Lawn, trees, street work and sewer all in and paid for. This is a snap for any one wishing a first-class place for a little money. Owner wishes to leave the city is the reason for selling.
LOS ANGELES REAL ESTATE & HOMESEEKERS' COMPANY,
219 O. T. Johnson Bldg.
W. H. Hoskins, Mgr. 5

FOR SALE—
$3000—Modern six-room bungalow, S.W., cement curbs and side walks, built-in buffet, cabinet kitchen, terms $250 cash and $20 per month. This is just like finding a home. This is cheaper than rent by $5 per month. Lot 45x150. Would take good building lot as part payment.
V. E. STOCKWELL & CO.,
304 Grant Bldg. A2814; Main 1589.

FOR SALE—A SACRIFICE SALE OF A 6 room bungalow, 30x80 on W. 45th st., cellar, garage, chicken house, fences, fine sideboard, mantel, built in hall tree, with 2 large mirrors, upholstered seats, polished floors all over the house, parlor and dining room, oak floors, cabinet kitchen with water heater, kitchen and bedrooms all white enameled, 2 laundry trays, cement porch across front, etc. Price $3750, worth $4250. Take $300 down. Call owner, SOUTH 2309. 6

FOR SALE—ON EASY TERMS, IN HIGHland Park, 6-room house, very high ground, sightly and with unobstructed view of the valley and mountains. Exceptionally large lot, 55x200, improved with lawn, flowers, fruit trees, sheds, chicken pens, etc. Street work, sewer, gas, etc. paid. Would accept good lot on first payment. This is the biggest snap Highland Park way for $2850. See us at once. HIGHLAND PARK REALTY CO., corner Monte Vista and Avenue 60. Take yellow Garvanza cars. •

FOR SALE—NEW, STRICTLY MODERN 6 large rooms, 447 W. 42d st.; also 639 W. 47th st. Open, look at them, $500 first payment. OWNER, West 5914. 8

FOR SALE—$200 CASH, BALANCE LIKE rent; lot 65x165, with 5-room house, 2626 N. Workman st., or BEN WHITE, 304 Bryson Blk. 6

FOR SALE—NEW 4 ROOM BUNGALOW, good bath, good car service, $1500, $100, balance monthly, OWNER, 527 E. 23RD. B5534. 7

FOR SALE—ANGELENO HEIGHTS; MODern 5-room cottage; price reduced $1500 cash, balance easy terms; near 3 car lines. Owner, address A, box 73, TIMES OFFICE. 5

FOR SALE — 8-ROOM HOUSE, ON VERmont ave., or exchange for acreage, orange land, or young orange grove. Address Z, box 96, TIMES OFFICE. 5

FOR SALE—NEW 5 ROOM BUNGALOW, clear, will sacrifice, gas, electric, sewer, furnished or unfurnished, 425 W. 58TH ST. 7

FOR SALE—BY OWNER, 2-STORY TENT house; will sell cheap. 341 S. HOPE. 6

FOR SALE—$1450, $150 CASH, 4-ROOM MODern cottage. Phone SOUTH … 5

FOR SALE — $25 DOWN, $25 MONTHLY buys 2129 COURT ST. 5 rooms. 6

FOR SALE — 4-ROOM PORTABLE HOUSE cheap. 823 HAWTHORNE. Bdwy. 4987. 6

FOR SALE—
City Lots and Lands.

FOR SALE—LOTS, LOTS. We have them in good location, prices right and terms to suit; some good snaps. DUVALL REALTY CO., 5003 Central ave.

FOR SALE—
City Lots and Lands.

FOR SALE—
NEFF ACRES.
NEFF ACRES.
NEFF ACRES.
In the growing southwest, where values are sure to advance.
½ ACRE TO 5 ACRE BLOCKS,
$200.00 AND UP.
$10.00 CASH, $10.00 PER MONTH.
NEFF ACRES—Is only 35 minutes' ride from Los Angeles and directly on Inglewood branch Redondo electric line. Excellent car service.
NEFF ACRES—Has 60 and 80 foot streets and nearly 3000 feet of cement sidewalks. Its own water plant with an abundance of fine water for domestic and irrigation use piped through streets to lots or blocks at low rate.
NEFF ACRES—Has the best sandy loam soil, level land. Particularly adapted for raising of all kinds of vegetables and small fruits. A paradise for chickens.
NEFF ACRES—Is close to schools, churches and factories; passenger and freight depot on the tract. You can be independent with a
NEFF ACRE OF LAND.
SOUTHWEST, PROFIT IS SURE TO COME.
SOUTHWEST.
GO DOWN TODAY. FREE TICKETS AT T. WIESENDANGER,
SUITE 311 MERCHANTS' TRUST BLDG., 207 South Broadway. 11

FOR SALE—
$2500—Catalina near 7th, E. F., 50x145.
$2250—Berendo near 8th., E.F., 50x150.
$2250—Vermont near 9th, E. F., 50x145.
$3300—Berendo near 7th, 60x145.
$4000—Catalina south of Wilshire, 60x145.
$5500—Corner Catalina and 8th, 100x145.
$1800—Hobart near 16th, 50x150.
$2200—Lenox near 16th, 50x120.
$3350—Roosevelt near 16th, 50x120.
$5200—W. 7th opp. Wilshire Pl., 60x155.
Money to loan on real estate at low rates.
LEE A. M'CONNELL & CO.,
Established 1886. 311-312 Douglas Bldg. •

FOR SALE—THIS WEEK ONLY.
$1000 LOTS FOR $500.
½ CASH. BAL. TERMS.
MUST RAISE CASH.
SACRIFICED FOR CASH.
FINE SPECULATION OR INVESTMENT.
½ PRICE TO GET MONEY QUICK.
ON JEFFERSON ST., BET. SANTA FE AVE. AND S. P. R.R.
PLANT YOUR MONEY HERE NOW.
GUS B. HILL,
149 S. BROADWAY.
WITH STRONG & DICKINSON. 7

FOR SALE—
$1800.
WILSHIRE BOULEVARD DISTRICT.
A large lot 171 feet deep, fronting east on a seventy foot highly improved boulevard, surrounded by high class residences. The lot stands about four feet above sidewalk and is only half a block from yellow car line. It is well worth $3500 and will sell for $5000 shortly. EMIL FIRTH, owner, 319 W. 4th st. between Broadway and Hill st.
Home A8105. Main 2543.
"You're safe at Firth's." 10

FOR SALE—
BUILDERS, ATTENTION.
I have some choice close in lots that I wish to have improved. I will convey the property to you clear of incumbrance, let you make a first mortgage to help you put up your building and take a second mortgage for the value of the lot. Isn't that easy? EMIL FIRTH, 319 W. 4th st., between Broadway and Hill st. Home A8105. Main 2543.
"You're safe at Firth's." 10

FOR SALE—
60x295. $600.
A north front lot, 60 feet front and 295 feet deep, with cement walks, curbs, graded and oiled streets, close to two car lines and nice residences. Only $600; only $10 cash, only $10 monthly. EMIL FIRTH, owner, 319 W. 4th st., bet. Broadway and Hill st.
Home A8105. Main 2543.
"You're safe at Firth's." 10

FOR SALE—$175 TO $500. TERMS ONE-tenth down and $5 per month; large lots in the highlands between Garvanza and Eagle Rock. This is the highest and most healthful location reached by 5-cent fare; altitude 750 to 900 feet; decomposed granite soil; no adobe, splendid water piped; picturesque location in the foothills. Take yellow Garvanza car on Main street, marked Eagle Rock avenue, and go to end of line. CRITES, MYERS & KULLI. •

FOR SALE — WHY SPEND ALL YOUR spare cash for a home that yields no return? Why purchase cheap land that will always remain cheap? Huntington Park Walnut Acres are located in a choice suburb, 15 minutes from Sixth and Main, bear a good income while rapidly increasing in value. Address 514 LAUGHLIN BLDG. Phone A1955. 10

FOR SALE—BY OWNER, SEVERAL LOTS on Brooklyn Heights; one lot, Wilshire district, two lots Hollywood; ¼ acre Eagle Rock; three acres Glendora. Will sell below market value as I need the money for other purposes. Address F, box 85, TIMES OFFICE.

FOR SALE—CHEAP; OWNER COMPELLED to sacrifice; former price $1500 each; now offered at $600 each for quick sale. These lots front on South Park ave., opposite Ascot. TIBBOT-HOLT CO., 415 Los Angeles Trust Bldg. A5923. Main 2909. •

FOR SALE—LOT 50x150; ON 46TH ST., $950; worth $1200.
Lot 51x150, on Brooklyn, $650; worth $1000.
Lot 60x160, N.W., $1250, worth $1600.
T. E. MARTIN, JR., 303 Grant Bldg.
A6282. Main 3339. 10

FOR SALE—A COUPLE OF LOTS LEFT IN our Figueroa-street subdivision at 58th and Figueroa; fine building site; $50 down, $10 per month. See owner, 458 S. SPRING ST. 6

FOR SALE — I HAVE 3 LARGE LOTS, worth $1000 each, with house worth $500; will sell the whole for $2500, cash; need money to pay mortgage. Apply 339 E. AVENUE 52. 6

FOR SALE—WEST ADAMS HEIGHTS ENtrance, southeast corner La Salle and 25th, 133x100. Choice bargain. Owner, 120 WEST 6TH ST. F6926. $3500. 5

FOR SALE—WILSHIRE, LOT 60x150, EAST front, Manhattan Place near 5th, bargain, $1850. PHONE OWNER 23837. 5

FOR SALE—
Acreage for Subdivision.

FOR SALE—TWENTY ACRES, CLOSE IN; bargain. BANCROFT, owner. Boyle 148. 5

FOR SALE—
Business Property.

FOR SALE—
$30,000.
150 FEET WEST NINTH ST.
LOT VALUE ALONE $25,000.
HOUSE VALUE $20,000.
IT'S A SOUTHWEST CORNER, 100 BY 150.
THIS PROPERTY TODAY IS
ACTUALLY WORTH $45,000.
But I am going away and want to sell soon. My price will appeal to any fair-minded purchaser as a splendid speculative investment as well as every possible comfort of a home.
MY HOUSE CONTAINS 14 ROOMS.
with hardwood floors throughout and it is perfect in every appointment. The surroundings are the best in the city and my price is
$15,000 UNDER VALUE.
If you are looking for a conservative $15,000 profit-making proposition your time will be well worth investigating this opportunity. See my representative, VERNON H. PECK, 713 Grant Bldg. Main 6066. A1110. 20

FOR SALE—INCOME PROPERTY, 3-STORY brick, 34 rooms and basement, gas, electric lights and running water; room for warehouse or business building in rear, with alley on side. See owner and property, 335 to 339 WINSTON ST. 5

FOR SALE—51x130 FT. ON 16TH ST., BEtween Main and Hill sts. Price $1100; $500 cash, balance 2 and 3 years. W. A. JOHNSON & CO., 123 S. Broadway. 8

FOR SALE—BUSINESS CORNER, 4TH AND Mott sts. Big bargain. BANCROFT …

FOR SALE—
Income Property.

FOR SALE—BY OWNER, ONLY BEAUTIful flat building near Figueroa and Pico. Income $95. Price $11,250. Owners. PHONE MAIN 1295. 6

FOR SALE—8 STORES, 4 HOUSES, $10,000; $5000 cash; rental $1500. SIDDALL, 218 Broadway. 6

CONTRACTORS—
And Builders.

WAIT JUST A MINUTE UNTIL WE EXplain. Our manager spent years building houses with his own hands (not by theory). We know how to build a house right. If you want a good house built cheap or a cheap one built good, see us. We will meet others' bids and give you a better job. Let us prove it.
WEST COAST BUILDING CO.,
320-21 San Fernando Bldg.
Main 4985. F6423. •

FRED MEIER, GENERAL CONTRACTOR, CARPENTER, CEMENT, BRICK AND PAINTING, REMODELING AND REPAIR WORK; NOTHING BUT FIRST-CLASS WORK AND MATERIAL USED; 'PHONE CALLS PROMPTLY ATTENDED TO. 912 TOWNE AVE. 'PHONE BROADWAY 1354. 8

BUNGALOWS OR HOUSES BUILT ON terms for $100 to $500 cash, $15 to $40 per month; high-class in every particular; plans and specifications furnished. MARTIN, 303 Grant Bldg. Main 3339, A6282. 10

DUNCAN & REILLY, GENERAL CONtractors. All kinds of work undertaken, by the day or hour. Terms moderate. 451 S. HOPE ST. Tel. Main 4151. 6

HOTELS—ROOMING-HOUSES
For Sale, Exchange or Wanted.

FOR SALE—OR EXCHANGE—BY H. C. DECKER, 500 HOTELS AND APARTMENTS.
50 rooms on Spring, clears $250 ….$2500
30 rooms, long lease, cheap rent ….$2600
22 rooms, always full, clears $200 ….$3400
42 rooms, modern, downtown ….$3400
7 room flat, very good ….$375
28 room lodging house, for cottage ….$2250
70 rooms to exchange, real estate or ranches ….$4100
45 rooms, new, modern, will sell for cash ….$5000
19 rooms on Broadway, for lots ….$1500
39 room apartment house for cottage ….$4000
Apartment house, 62 rooms, for real estate ….$8500
50 room modern hotel, clears $400, only ….$7500
92 room apartment house for exchange ….$9000
200 cottages for exchange, all prices for anything.
70 room boarding house, 100 boarders ….$5500
64 room apartment house, R. Estate ….$5000
20 room transient and permanent roomers, for house with a yard or large house ….$2500
17 rooms on 4th st. for sale cheap ….$1200
1000 HOUSES NOT ADVERTISED. SEE THEM.
11 rooms, a grand bargain ….$600
11 rooms, W. 9th st. must sell ….$450
26 rooms, worth $3000, offer wanted.
FOR EXCHANGE, THE BEST HOTELS.
38 ROOM, STRICTLY MODERN, FOR LOTS, COTTAGE OR RANCH.
FOR EXCHANGE, A 75 ROOM ONE, THAT DOES AND WILL CLEAR $250 EVERY MONTH. WHAT HAVE YOU TO OFFER?
TO BUY, SELL OR EXCHANGE, ANY KIND PROPERTY.
H. C. DECKER, 452½ S. BROADWAY.
F3228. MAIN 4177. 5

FOR SALE—ROOMING HOUSE, 19 ROOMS, well located and full. Owner must go away at once and will sell this week for less than half cost of new furniture short time ago. If you want a genuine snap, let us show you this at once. AMERICAN INVESTMENT CO., Agents, 440-441 San Fernando Bldg. 8

FOR SALE—51 ROOMS, $3500, RENT $200. 31 rooms, $1500, rent $100. 36 rooms, $2000, rent, $150. 36 rooms, $2500, rent $135. 17 rooms, $1200, rent $65. The above houses are for sale or exchange. Room 102 WILSON BLDG., First and Spring. 7

FOR SALE—DO YOU KNOW A GOOD thing when you see it?
$5000 HOUSE FOR $3000.
Clears over $200 month year round; best location, elegant furniture; 50 rooms; your opportunity. Do you realize it? Act quick. Come 219 S. SPRING, room 5. 5

FOR SALE—ROOMING-HOUSE, FIRST-class oak furniture; velvet and moquette carpets; must sell on account of sickness; a bargain; no agents. Price $1000. 431½ E. NINTH. 5

FOR SALE—OR EXCHANGE, NICE 15-room house, close in; rent, including water, $40; for quick sale, $350. 211 WEST FIRST ST., room 14. 6

FOR SALE—THE BEST ROOMING-HOUSE in Los Angeles; will sell cheap; must sell this week. Address 319 N. BROADWAY. 9

FOR SALE—40 ROOM HOTEL, GRAND PAcific, 423½ S. Spring. Make me an offer as an exchange of realty and $500 cash. 6

FOR SALE—ROOMING-HOUSE, 711 CENTRAL AVE. 47 rooms furnished, cheap for cash. 6

FOR SALE—45-ROOM ROOMING-HOUSE, part cash; will sacrifice. 531 TOWNE AVE. 5

FOR SALE—FURNITURE 9 ROOMS, ALL full, leaving city. Bargain. 1201 S. OLIVE. 6

FOR SALE—ROOMING-HOUSE, 10 ROOMS, $400; leaving city. BROADWAY 3888. 5

FOR SALE—
Country Property.

FOR SALE—
$25 per acre. $25 per acre.
ALFALFA AND FRUIT LAND.
This land is situated near Fresno, a city of 30,000 inhabitants; a growing railroad station on the land; $7000 school just completed; soil is rich, sandy loam, and will produce ten tons of alfalfa hay per acre; abundance of pure water; Fresno county is one of the healthiest counties in the State; this county produced more than $30,000,000 last year. Price $25 to $850 per acre. Excursions every Tuesday, fare $11, round trip.
KUNS WALL REALTY CO.,
F8548. 210 Mercantile Place. B'way 4885.

FOR SALE — I AM THE OWNER OF A large ranch near the S. P. R.R., between Porterville and Strathmore, Tulare county, lying partly in the orange belt, but principally in the black bottom lands of Tule River. I am desirous of selling a small part of the alfalfa land, partly in alfalfa now, consisting of 290 acres, 4 miles from Strathmore; also 80 acres orange land, 2 miles from Strathmore. I will sell all or parts of these pieces to cash buyers, no trade considered; prices and terms to be determined by purchasers and myself on the land. Address P. O. BOX 417, Visalia, Cal. 7

FOR SALE—1700 ACRES OR LESS RICH valley land, near ETIWANDA, encircled by 20,000 acres orange groves and vineyards, two railroad stations, electric road now building; prices low. Owner old man and wants to retire.
F. WITTRAM, St. Bernard Hotel, San Bernardino. Cal. 11

FOR SALE—
Rich valley land in 40-acre tracts or more, at $5 per acre. $10 down, $10 per month. This beautiful valley is located in Lincoln county, Nevada, on the boundry line of California, in the richest mineral belt in the country. Soil rich and fertile. Water in abundance from 15 to 25 feet. Climate superb. Altitude 2800 feet. OPPORTUNITY OF YOUR LIFE.
GOLDEN STATE REALTY COMPANY,
608 S. Spring st. •

FOR SALE—
REAL BARGAIN.
Fresno county orange land; 20 acres, 5 miles northeast of Sanger; 7 acres peaches, 5 acres Muscats, in second year; remainder fine orange land, irrigating system, good buildings, team, implements, beautiful location, $3400; easy terms. Address owner, PAUL STALEY, Sanger, Cal. 6

FOR SALE—
SAN JOAQUIN LANDS AT WHOLESALE.
640 acres, level, artesian, at $22.50.
240 acres, level, artesian, in crop, $25.00.
800 acres, improved, in crop, $25.00.
5000 acres, has all been in crop, $9.00.
JOHN W. THOMSON, 522 S. Main. 5

FOR SALE—640 ACRES LAND IN STANISlaus county, on Stanislaus River three miles from Salida, under Modesto irrigation system. A-1 proposition for large stock ranch or subdivision into small alfalfa or fruit farms. Address "OWNER," P.O. box 539, Stockton, Cal. 9

FOR SALE—320-ACRE IMPROVED FARM, Kern county; part in grain, fine orchard and table grapes; plenty water; 7-room house, large barn and necessary buildings. See OWNER, 521½ S. Spring. Kent. 6

FOR SALE—10 DAYS ONLY; 200 ACRES, all or part, $9.25 per acre. Good alfalfa land, near both railroads, 25 miles N.W. of Bakersfield; cash or easy payments without interest. BAKER, 209 H. W. Hellman Bldg. 5

FOR SALE—GOOD LEVEL, RICH SOIL, $17.50 per acre; near R.R.; ideal eucalyptus or alfalfa land. will produce good crops of fruit or root crops; only 12 feet to water. Address J. N. HITCHCOCK, Livingston, Cal. 8

FOR SALE—MUST BE SOLD, 160 ACRES prime land, this county, 24th inst., well 500 ft. deep, water 16 ft. of surface, barn, 30 acres fenced, cheap. Address OWNER, S, box 147, Times Office. 8

FOR SALE—WALNUT GROVE, 10 ACRES, 17-year-old trees, house, barn, shrubbery and other fruit trees, plenty water; ideal home. ABRAHAM SINGER, 704 N. Ave. 54. Phone 39165.

FOR SALE—BEAUTIFUL SAN GABRIEL Valley, 1 to 5-acre lots, $10 down and $10 per month, free water; 12 miles from city, on electric car line. J. W. PINNEY, room 6, Orpheum Theater Bldg., 227 S. Spring st.

FOR SALE—TWO SECTIONS OF CHOICE land, 2 miles from railroad in San Joaquin Valley, $40 an acre, terms. By J. N. HITCHCOCK, Livingston, Cal. 25

FOR SALE—OR EXCHANGE—20 ACRES near town, in artesian belt. BOX 82, Lancaster, Cal. 28

FOR SALE—BEAUMONT LAND, $10 PER …

FOR SALE—
Country Property.

FOR SALE— FIVE ACRES
WILL SUPPORT YOU
IN SOLID COMFORT.
If planted to oranges or lemons. The most prosperous section of California is the great orange belt in Los Angeles, San Bernardino and Riverside counties. The orange groves are the highest priced land, and the biggest revenue producers in the whole west.
RIVERSIDE ORANGE HEIGHTS
Is the heart of the orange and lemon belt. You can buy 5 acres of this perfect land, with abundant water for
$200 TO $350 PER ACRE,
and you can buy it on terms as easy as paying rent, if you desire.
Or we can sell you all the alfalfa land you want, 5, 10, 20 or 40-acre pieces, with independent wells, at
$125 TO $175 PER ACRE.
The man who wants a ranch, the man who wants to become independent, and own a lovely home-ranch in a lovely, productive region, has no excuse for not having what he wants.
BLADES, LONG & CO.,
432 Security Bldg.
Telephones—F5979. Main 855. 5

FOR SALE—
$35 PER ACRE AND UP.
FOR BLYTHE RANCH LAND.
WITH FREE WATER RIGHTS.
THE SOIL of the Colorado River Valleys is unsurpassed in fertility by any considerable body of agricultural land in the world. It has the additional advantage of drawing its irrigation supply from a navigable stream, inexhaustible at all times of year and richly supplied with fertilizing material.
BLYTHE RANCH in the heart of the Palo Verde Valley in the best location along the Colorado, because it is situated 265 feet above sea level and is well supplied with pure drinking water at easy depth.
Write or call for literature and excursion dates.
INTERSTATE LAND COMPANY,
622 South Broadway,
F1665. Los Angeles. Main … 10

FOR SALE— WE WILL TRADE
SAN JOAQUIN VALLEY LANDS
FOR
LOS ANGELES CITY PROPERTY.
Write today giving full description and location of property you wish to trade and kind of property you wish to trade for. Address
DEWITT H. GRAY & CO.,
Fresno, Cal. 5

FOR SALE—
I have about 200 acres of choice land in Orange county, good for alfalfa, walnuts, oranges or vegetables of every description, plenty of water, good pumping plant, producing 150 inches of water, good 5-room two-story plastered house, two large barns, corrals, sheds, etc., windmill and tank for domestic purposes, water piped into the house, barn and yard. Will take some exchange, some cash and balance can remain on place. …ated close to interurban car line, good … further particulars see MOON, 424 Citizens' National Bank Bldg., corner 3rd and Main. •

FOR SALE—
BUY THE BEST
IN THE SAN JOAQUIN VALLEY,
THE FERTILE GOULD TRACT.
Now cutting up into 20-acre pieces. Good for alfalfa, beans, all the vegetables. Finest land for fruits and grapes. Great dairy land. Best soil in Tulare county. Close to three railroad stations. Close to Tulare City. Splendid water facilities. On the Tulare irrigation ditch and has pumping plants besides.
TWO WATER RIGHTS
DEEDED WITH THE LAND.
5 YEARS TO PAY.
START NOW! START HERE! START RIGHT!
EXCURSIONS WEDNESDAY AND SATURDAY.
EMIL FIRTH,
319 W. Fourth st., bet. Broadway and Hill.
"You're safe at Firth's."
10 Home A8105. Main 2543.

FOR SALE—5 OR 10 ACRE BARGAINS. We can give you 5 or 10 acres of magnificent sandy loam soil, located immediately adjoining railroad station, school, postoffice, stores, etc., in the best part of beautiful San Fernando Valley. Absolutely frostless; no finer soil or more favorable conditions in the county for citrus fruit or winter vegetables. Plenty of water can be gotten at very little cost. We make the unqualified statement that there is no finer property in Los Angeles county. It is located immediately on the main boulevard of the valley, and, if planted to oranges at the present time, will command $1000 per acre in three years. Will sell on easy terms for only $200 per acre.
THE G. H. A. GOODWIN CO.,
302-303 Central Bldg.,
Sixth and Main sts. •

FOR SALE—
FREE INFORMATION.
HOMESEEKERS.
Literature about ranches of every description, any part of Pacific Coast country. We can help you with information where to go, how to get there.
SUNSET MAGAZINE
HOMESEEKERS' INFORMATION BUREAU,
600 South Spring st.
Office Southern Pacific Railway. •

FOR SALE—BIG BARGAIN
We have for sale the best buy in ranch property to be found in Los Angeles county today. Fifty acres, perfectly level, magnificent sandy loam soil, on the railroad, and only 1¾ miles from the station. Located in the best part of the beautiful San Fernando Valley. Not a single foot of poor or waste … in the entire … acres. Now under cultivation. If you mean business and know good dirt when you see it, we want you to inspect this property.
THE G. H. A. GOODWIN CO.,
302-303 Central Bldg.,
Sixth and Main sts. •

FOR SALE — THOROUGHLY UP-TO-DATE chicken ranch, with 2½ acres ground. House, barn, sheds, corrals, brooders, incubators and stock. This is not a cheap proposition. It is a modern plant. Just a mile and a half from Monrovia. We are going … H. F. MILLER …

Classified Liners.

FOR SALE—
Country Property.

FOR SALE—ANAHEIM DISTRICT, HANSEN Station, Santa Ana line; 40 minutes from L. A., and 20 minutes from Santa Ana; P. E. cars every 40 minutes; freight service day and night; between Hansen's dairy and station. 1 ranch, 40 acres, of which 28 acres alfalfa and barley, rest pasture and fruit trees, 2 artesian wells, 4-room house and furniture, barn, poultry-house (White Leghorn and Plymouth Rock,) 3 horses, 1 buggy, 2 Jersey cows (fresh,) tools, everything in good order.
—NOTE—
25 acres of this ranch now in alfalfa, also good for oranges or walnuts.
PRICE $450 PER ACRE.
Inquire MR. GRAND, owner, L. A., 461 Lake st., 8 to 10 a.m., or to Hansen station, 1 to 5 p.m. 11

DELANO.

FOR SALE—
Our experts, after one year of actual test in the field, selected Delano in preference to any other part of California because:
It is an early region, and the demand for early products is always great.
It is a deep, rich, sandy loam soil, and we will furnish implements for you to test its depth.
It is a healthful and accessible region.
We will show you practical demonstrations on our land from oranges to alfalfa.
We sell 10 and 20-acre tracts with water and a perfect water system.
S. F. B. MORSE DEVELOPMENT CO., No. 551 S. Main st.

FOR SALE—DELANO FARM LANDS, IN 20-acre tracts, with water now developed, ready to irrigate; $80 to $100 per acre, including water, ½ inch to each acre; one pumping plant to each 160 acres; weekly excursions. DELANO HOLLYWOOD TRACT OFFICE, 102 Security Bldg., Los Angeles, Cal. 7

SANTA CRUZ, CAL.

FOR SALE—WRITE AT ONCE FOR FREE copy of SANTA CRUZ TIMES, list of real estate snaps.

HOMES, INVESTMENTS, LOTS, RANCHES, acre properties. BROWN & WILSON, Santa Cruz, Cal.

IMPERIAL VALLEY—

IMPERIAL.

FOR SALE—SOFT LAND, IMPERIAL VALLEY, 2½ miles north of Imperial, on road to Brawley, from ten to fifty acre lots, $100 per acre, in barley and alfalfa; would consider part in trade for good horses or cattle. Address Box 112, IMPERIAL CITY. 6

FOR EXCHANGE—
WANTED LOS ANGELES PROPERTY.
Have some of the best Imperial Valley lands; will exchange for Los Angeles property.
EVERETT P. TEASDALE.
F8220. Main 2992. 401 Central Bldg.

FOR SALE—
DIRT CHEAP; lots in town of Brawley, close in, at acreage prices, $6000. Will exchange for Los Angeles property. STANLEY DEBLOIS CO., 622 San Fernando Bldg., Los Angeles. 6

YUMA PROJECT.

FOR SALE—
YUMA PROJECT.
THE YUMA IRRIGATION PROJECT
Is now completed, furnishing water from the Laguna government dam, to 140,000 ACRES OF THE RICHEST LAND IN AMERICA, along the Colorado River delta in Southeastern California and Southwest Arizona. This water system is operated by the United States Government Reclamation Service. LAND IS CHEAP. For maps, prices and location of these lands write or see
EVERETT P. TEASDALE,
401 Central Bldg.,
Sixth and Main, Los Angeles, Cal.

COACHELLA VALLEY—
(North Imperial.)

FOR SALE—HAVE A FEW GOOD TRADES for Los Angeles lots or houses. Write for free illustrated booklet or our large list of fine lands in the famous Coachella Valley. We are experienced farmers and can do you good. THERMAL REALTY CO., Thermal, Cal., 203 Exchange Bldg., 321 W. 3d st., Los Angeles. Phones A8253, Main 293.

MEXICO.

FOR SALE—
SINALOA, THE NEW CALIFORNIA.
MR. HARRIMAN SAID: "THE SOIL IS AS RICH AS THAT OF IMPERIAL." SINALOA IS LIKE CALIFORNIA IN TOPOGRAPHY, RELATIVE LOCATION, CLIMATE AND POTENTIAL WEALTH, LANDS UNIFORMLY BETTER.
MAGNIFICENT RANCH, 10,000 ACRES, 7 MILES FROM CULIACAN, 1 MILE FRONTAGE TAMAZULA RIVER, 2000 ACRES FOR IRRIGATION, $3.00 ACRE, HALF CASH, BALANCE TIME. PAY FOR ENTIRE PROPERTY ONE YEAR FROM CROP. SEE THIS PROPOSITION.
10,000 ACRES CULIACAN VALLEY YET UNSOLD, $5.00 ACRE, TERMS. IDEAL FOR INTENSIVE FARMING. CLEAR LANDS WORTH $100. DO YOU KNOW HISTORY CALIFORNIA LAND VALUES? THEN WHY HESITATE?
SINALOA DEVELOPMENT COMPANY,
307 WRIGHT & CALLENDER BLDG.
PHONE F5526.

FOR SALE—
Poultry Ranches.

FOR SALE — POULTRY FARMS OF ANY size you want in Inglewood Poultry Colony, go into business where poultry raising is a success, where men of experience will help you, and where your profits will be sure. Visit Inglewood and see what is being done. Call at ROOM 349, Wilcox Bldg., No. 206 S. Spring st., for information.

FOR SALE—MUST SELL AT GREAT SACRIFICE, completely equipped 2-acre poultry ranch at Inglewood. See owner, E. R. MANLY, 704 E. Sixth, Los Angeles. 6

FOR SALE—TEN ACRES UP, NEAR RIVERSIDE, $75; bargain. BANCROFT, owner. Boyle 148. 5

FOR SALE—
Suburban Property.

FOR SALE—A MONEY-MAKING BLOCK OF lots in Monrovia. There are 24 of them. Not improved. While near-by sections of the town have boomed and prices are consequently high, these lots have escaped the high prices and are now just ripe for handling. Entire block for $3500; $2000 cash, balance 6 per cent. Greatest snap in Southern California. M'INTYRE ADV. CO., 2nd floor Times Bldg. Home A1978. 9

FOR SALE—THE NEW "EL" SERVICE OF THE PACIFIC ELECTRIC will bring the beautiful homes of Huntington Park within ten minutes of the city. Fifteen minutes as it is. We offer full-bearing walnut orchard tracts at Huntington Park, ripe for subdivision, at acreage prices. Where can you equal this to earn an income or turn a profit? Address 514 LAUGHLIN BUILDING. Phone A1956. 10

FOR SALE—THE CREAM OF THE SUBDIVISION known as "Monrovia Acres." Ten acres in diversified crops. 2½ acres in Crimson Winter Rhubarb. House, barn, etc. The cheapest property in Monrovia. We are going to sell this.
M. E. MILLER CO., Sole Agents.
A3658, or Main 2562. 307 S. Broadway. 19

FOR SALE—3 LARGE LOTS, $900; IMPROVEMENTS value $3000; sell for $1600 cash; I have filed on government land and must be on it in 2 weeks. A. G. ENGELKAMP, Huntington Park. 11

FOR SALE—12 ACRES, GOOD HOUSE, WATER galore, 6 acres in bearing walnuts, 20 minutes out, income, shade, fruit, schools, snap at $5500, terms. RURAL REALTY CO., 209 Mercantile Place. 5

CASA VERDUGO.

FOR SALE—BY R. HOLTBY MYERS CO., 331 S. Hill st.

All property represented just "AS IT IS."

Ten-acre tracts in flowing wells ranch subdivision, 3 miles from Mecca on S.P.R.R. In sight of oranges, dates, grapes, alfalfa and other products. Will "show you" soil, water, products; perfect title. From $35 to $100 per acre.

MONROVIA.

FOR SALE—BLOCK OF 24 UNIMPROVED lots in section of Monrovia that will rapidly come to the front the next twelve months. Entire block for $3500; cash $2000, balance at 6 per cent. Apply at once, M'INTYRE ADV. CO., 2nd floor Times Bldg. Home A1978. 9

HOLLYWOOD—
For Sale, Exchange or Rent.

Hollywood, the ideal foothill suburb overlooking the city and the sea, 25 minutes from Los Angeles, 5 minute car service, 6 2-3 cent fare, population 4000. Home of the famous flower painter, Paul de Longpre.
See panoramic and hundreds of other Hollywood views, information, free maps, folders, and tickets to those wishing to look at property. C. H. LIPPINCOTT & CO., first floor, Times Branch Bldg., 531 S. Spring st., L. A.

FOR SALE—BEAUTIFUL 8-ROOM BUNGALOW, reception halls and bath; rooms large; lot 65x233; half a block from car line; exquisite view; West Hollywood; sacrificed at $6000, $4500 cash. Owner going away. A8083.

ALHAMBRA.

FOR SALE—
NOTICE.
We beg to inform our patrons and the general public that we are now located at 519 and 520 CENTRAL BLDG. Phones Main 4533, Home F5735. SUTTERBAUGH REALTY CO.

FOR SALE—
Suburban Property.

COVINA.

FOR SALE—WE HAVE SEVERAL GOOD buys in orange and lemon groves in the Covina, Azusa, Glendora, Charter Oak and San Dimas districts. If you are wanting a grove as an investment or home, see us before you buy.
COVINA REALTY COMPANY,
Phone 120. Covina, Cal.

GLENDALE.

FOR SALE—MUST SELL AT A SACRIFICE, on account of sickness, a lot on Fifth st. next lot to Columbus; in the Glendale Valley View tract; price $525; easy terms. Call at owner, G. J. BACCI, 630 W. 8th st., city. 5

FOR SALE—AT A GREAT SACRIFICE, corner lot in Casa Verdugo, box S. Address A, box 70, TIMES OFFICE. 5

PASADENA.

FOR SALE—IN ALTADENA, MAGNIFICENT corner residence site, 347 feet on Fair Oaks, 170 feet Piedmont Drive; plenty of water; one block from car line. Must be sold before the 10th. Bargain price $3500; $1000 cash. Commission paid agents. H. J. SCHOENAU, owner, Hotel Green, Pasadena. 5

FOR SALE—PASADENA; CLOSE IN; rents $45 month; 2 houses on lot, $4000. Address 200 W. 64TH, Los Angeles. 6

SIERRA MADRE.

FOR SALE—A PICTURE PLACE.
For a home, grand Valley and mountain view; large lot, 400 feet frontage; 150 feet deep; extra good orange and lemon trees; every city convenience, 2 blocks to business center and cars; price $5000; pays good interest; terms. (No trade.) Apply to owner, F. R. YERXA, Sierra Madre, Cal.

FOR SALE—TWO ACRE TRACTS, FINELY located near electric car line, fine bearing orange and lemon trees or without trees. Call on N. H. HOSMER, Sierra Madre, Cal.

FOR SALE—
Lemon and Orange Groves.

FOR SALE—
ORANGE GROVE BARGAINS.

Having had 15 years' experience growing oranges and lemons here, I am in a position to give valuable information to the investor.
I examine every orchard before I advertise it.
The attention of the Homeseeker and Investor is called to the following:

ORANGE GROVE BARGAINS.

10 acres—$12,000. Full-bearing grove, near Claremont. All navels except 100 Valencias; $4000 worth of surplus water comes with this grove. Small house. One of the best buys of the season.
10 acres—$12,500. Half Valencias and half navels. Good water right. $3900 crop included. No buildings. This place is close in, and is a genuine bargain.
10 acres—$15,000. All navels, and a first-class grove. Splendid water right. Good six-room house. A fine home place.
9 acres—$13,000. Navels and some Valencias. Good water right. 1000 boxes on the trees included. Nine-room house and large barn. A good grove, located on the Foothill Boulevard.
12 acres—$13,500. All navels, 7 to 10 years old; $2900 crop included. Good 7-room house and barn. Fine water right. This is an offer worthy of your consideration.

We have many other good groves at reasonable prices, at Claremont, Upland, San Dimas and La Verne.

We have several 10-acre groves for sale at $10,000.

Our autos are at your service.

See FRANK WHEELER,
6 Both phones. Claremont, Cal.

FOR SALE—UPLAND ORANGE GROVES.
By W. J. BODENHAMER, Upland, Cal.
10 acres 14-year-old Washington navels, 10 shares San Antonio water stock; price $16,000. Terms one-half cash.

20-acre A1 Washington navel grove, 20 shares San Antonio water stock. Income 10,000 boxes annually. Splendid new modern residence, costing more than $6000. Price $34,000; $15,000 cash, balance easy terms.

10 acres Washington navels, 10 shares water stock, $1000 building improvements. Price $12,500 cash if taken at once.

All the above properties front on our beautiful Euclid avenue and electric car line. To know the beauty and value of these groves they must be seen, environed as they are, by the finest citrus groves in California.

40 acres; 37 acres Washington navels, 3 acres Valencias. Private well furnishing an abundance of water. One and one-half miles from Euclid avenue. Cheap farmhouse. Best lands. Good terms. Price $45,000; one-half cash, balance 7 per cent. interest.

5 acres navels and Valencias, 2 years old; one-half mile from packing-house. 5 shares San Antonio water stock. Pressure head-ditch. Fine land. $4000.

See W. J. BODENHAMER,
Upland,
10 Cal.

FOR SALE—
ORANGE AND LEMON LANDS
If you wish an orange grove, come out and consult with orange growers, who have had 16 years' experience in the orange industry. We will give you a square deal.
Home 'Phone 54. HAZZARD & WELCH,
30 Covina, Cal.

FOR SALE—2 FINE ORANGE ORCHARDS of 23 acres each, with good 7-room house, with each orchard; orchard in fine condition, no scale or disease of any kind. Must sell. Address CALIFORNIA GRAPE JUICE CO., 947 East 1st. 5

FOR SALE—10 ACRES INCOME-PRODUCING orange orchard, near Azusa; heavy crop St. Michaels on 5 acres, goes with place; price $12,500. Address A, box 87, TIMES OFFICE. 11

FOR SALE—RANCHES, ORANGE, LEMON, walnut, etc. See
Phones. DWIGHT & McKINLEY,
A1878. 432 Bradbury Block.
Main 5674.

FOR SALE—FIRST CLASS ORANGE LAND with water, 15 to 30 acres, near Riverside; bargain. BANCROFT, owner. Boyle 148. 5

FOR EXCHANGE—
Real Estate.

FOR EXCHANGE—PORTLAND OR OTHER Oregon property wanted in exchange for fine residence or income property. Inquire owner, 591 N. EL MOLINO, Pasadena. 6

FOR EXCHANGE — 12 FINE RESIDENCE lots, 50x130, in the city of San Bernardino, which we offer for $2400. GOLDEN STATE REALTY CO., 610 S. Spring st.

FOR EXCHANGE—FOR CITY INCOME property, 40 acres, 15 to fruit and vines, 4½ miles from Los Gatos. Price $4000. MARK SILCOX, Los Gatos, Cal.

FOR EXCHANGE—I HAVE JUST WHAT you want in exchange for your property. See my list, both city and country properties. MOON, 434 Citizens National Bank Bldg.

FOR EXCHANGE—OWNERS.
I respectfully solicit your exchanges.
FRANK W. CAIN, 414 Exchange Bldg., 3rd and Hill sts. 'Phone A6090.

FOR EXCHANGE—WE CAN EXCHANGE your property, no matter where located. SLACK & CO., 418-420 GRANT BLDG. A6077, Main 7076.

FOR EXCHANGE—SIX-ROOM MODERN new bungalow, southwest. I will accept clear lot, first payment. Address Z, box 107, TIMES OFFICE. 5

FOR EXCHANGE — RESIDENCE LOTS, value $600; Portland, Or., for lots or acreage in or near Los Angeles; will assume. 'Phone M. 7920. 211 W. FIRST, room 14. 5

FOR EXCHANGE — OR SALE—MODERN 6-room cottage on 39th near Main, for improved ranch near car, south of city. Address Z, box 191, TIMES OFFICE. 6

FOR EXCHANGE—$14,000; 14 ACRES GOOD land, Sharp county, Arkansas; perfect title and free of incumbrance. Want Southern California. BEN WHITE 304 Bryson Blk. 6

FOR EXCHANGE—DETROIT SUBURBAN home, on river, for Los Angeles improved or vacant; value $5000. J. GRAY, Hotel Antlers, city. 28

FOR EXCHANGE—I WISH TO EXCHANGE four high class lots at Huntington Park for property in or near Philadelphia. J. W. ALTHOUSE, 716 Chestnut st., Phila.

FOR EXCHANGE—MODERN BUILDING, North, for acreage near here; cost $18,000; want not less than 20 acres. CROCKER, 203 Mercantile Place. 10

FOR EXCHANGE—BEN WHITE WILL EXchange your property. 304 BRYSON BLDG., Second and Spring. Member L.A.R.B.

FOR EXCHANGE — WANTED IMPROVED realty, city, country, exchange for oriental rugs. Address A, box 59, TIMES OFFICE. 2

FOR EXCHANGE—EQUITY $2000, HOLLYwood business property, BROADWAY 2988.

FOR EXCHANGE—
Real Estate.

FOR EXCHANGE—BY H. C. DECKER. SEE HIS LIST.

7 acres improved, for Pasadena	$4000
11 acres improved, for city	$7500
10 acres, highly improved for city	$9000
40 acres, San Diego Co., for city	$3000
3 acres, highly improved, for city	$3500
4½ acre orange grove for city	$4500
4½ acre orange grove for cottage	$4500
20 acres, improved for residence	$17,000
1 acre for rooming house	$500
14 acres oranges and lemons, for city	$7500
Lawndale ranch for larger. See it.	
Ranch for sale or exchange	$2800
Acreage at Orange for city	$2000
1 acre in Baldwin's Ranch for rooming house	$500
5 acres for house and lot	$6000
Acreage near Alhambra, house and lot	$6500
Chicken ranch, Gardena	$3000
10 acres, Covina line, clear	$4000
Ranch near Palmdale	$3000
7 acres at Hynes for L. A. real estate	$1000
Norwalk ranches for income property.	
Fruit ranch for city property	$7500
6 acres Baldwin Park electric line	$4000
Pomona ranch for sale	$9000
Corona orange grove for cottage	$4500
10 acres Norwalk, want house	$7000
Ontario ranch for sale	$2000
Modern 10 room house for ranch	$5000
8 room double house for grocery	$2800
6 room cottage for rooming house	$2700
6 room cottage for ranch	$4000
6 room cottage for rooming house	$2800
7 room house for cottage	$3800
7 room modern house for foothill ranch	$4500
5 room cottage for rooming house	$4000
6 room cottage for ranch	$3500
8 room house for acreage	$7000

H. C. DECKER, 452½ S. Broadway. Main 4177. F3228. 5

FOR EXCHANGE—
CLEAR.
INCOME
TWO DWELLING HOUSES.
ONE LARGE WAREHOUSE.
AT JENNINGS,
LOUISIANA.
WILL ASSUME.
CRISMAN & JENNINGS,
406 Central Bldg. Main and Sixth sts.
Homeseekers Invited.

FOR EXCHANGE—$2750. MORTGAGE $1200. FIVE ROOM MODERN HOUSE near two car lines, good street, good surroundings. Can't use house, can use boiler and engine, or other personal property for part. What have you? SAMPSON, 707 Grant Bldg. 14

FOR EXCHANGE — WANTED REAL ESTATE, any part of the world. Guaranteed quick sales or exchange with cash. We have plenty money on hand to buy bargains, no misrepresentation. Try us and see. THE EASTERN REALTY COMPANY, 311 Currier Bldg., 212 W. 3rd st.

FOR EXCHANGE—WANTED, STOCKS, bonds, securities, cash value, in exchange for twenty-four acres of alfalfa land, close in to Turlock, in the Turlock Irrigation District, Stanislaus county, Cal. Price $75 per acre. L. L. LOSTUTTER, Pomona, Cal. 9

FOR EXCHANGE—$3500 EQUITY IN CORner lot, with small store building, for 5 acres land, Strawberry Park, Gardena or Moneta. SAVAGE, 3936 Trinity st. 'Phone 29079. 5

FOR EXCHANGE—SIX HOUSES IN NORTH part of city, value about $20,000; incumbrances about $10,000. Owner wants clear lots or ranch for equity.
See I. H. PRESTON, 518 Laughlin Bldg.

FOR EXCHANGE — DESIRABLE LOTS IN beautiful Florencita Park. Will sell or trade for city, Alhambra, Pasadena or Hollywood, first-class improved. WILLIAM R. RONEY, owner, 620 Security Bldg. 15

FOR EXCHANGE—
I make a specialty of exchanging real estate, particularly California for eastern.
Member L. A. C. W. CONWAY,
Realty Board. 204-5 Bradbury Bldg.

FOR EXCHANGE—WE HAVE CHOICE clear Illinois city incomes and farms for Los Angeles. Also Los Angeles for eastern. ILLINOIS-PACIFIC REALTY CO., 511 I. W. Hellman Bldg.

FOR EXCHANGE—CITY PROPERTY FOR ranches—ranches for city. See
DWIGHT & McKINLEY,
432 Bradbury Block.
Phones, A1878, Main 5674.

FOR EXCHANGE—WANTED PROPERTY IN or near New York; will give property here, with cash in exchange. See EASTERN REALTY CO., 311 Currier Bldg., 212 W. Third st. A6835.

FOR EXCHANGE—LARGE WELL PAYING rooming house in San Diego, and good building lots, clear, for Los Angeles business or residence, 211 W. FIRST ST. Room 14, Main 7920. 6

FOR EXCHANGE—FIRST-CLASS 5-PER-cent. trust mortgage bonds to exchange for close-in clear lots, suitable for building residence or apartment. OWNER, 818 H. W. Hellman Bldg., Fourth and Spring.

FOR EXCHANGE—CITY OR COUNTRY. J. J. PHELPS, 235 H. W. Hellman Bldg.

FOR SALE—
Miscellaneous.

FOR SALE—
DESKS FOR LESS.
DESKS FOR LESS.
Office furniture is our specialty. Don't buy before seeing our stock. L. A. DESK EXCHANGE, 105 N. Bdwy, opposite The Times.

FOR SALE—TIMES BRANCH OFFICE, 531-533 S. Spring st. Advertisements and subscriptions left at the new Spring st. office of The Times will receive as careful attention as at the main office. Competent clerks in attendance.

FOR SALE—AT 2643 ANDREW ST., 2,000,000 feet lumber, also doors, sash, screens, moldings, corrugated iron and glass, at bargain prices, as we are moving our stock.
BUILDERS' SUPPLY CO.,
739 San Fernando st. 2643 Andrew st.

FOR SALE—
LADIES SPRING SAMPLE SUITS, SIZES FROM 34 TO 38, ONLY, AT FACTORY PRICES. FROM N. Y. DRUMMER'S LINE; MUST CLOSE THEM OUT AT ONCE. 412 BRYSON BLK.

FOR SALE—CHEAP, 300 FEET GOOD SECond hand 2-inch iron pipe, suitable for garden or other purposes. Call or address No. 55 Rose, A. A. EICHHORN, Ocean Park, Cal.

FOR SALE—OR RENT; NEW INVALID wheeled chairs, rent can apply on purchase; also batteries, vibrators and invalid supplies. PROFESSIONAL SUPPLY CO., 415 W. Fifth.

FOR SALE—SHOWCASES, OVERSTOCKED on showcases and wall cases of every description. New and second-hand.
WEBER SHOWCASE & FIXTURE CO.,
10 316-322 S. Los Angeles st.

FOR SALE—$15; JUNIOR TYPEWRITER, standard keyboard, portable, does work of high-priced machines. Pleased to call and show you. Address H. D. PEEBLES, agent, 452 S. Hill st. 9

FOR SALE — NEW AND SECOND-HAND billiard and pool tables, bar fixtures of all kinds; easy payments. Send for catalogue. THE BRUNSWICK - BALKE - COLLANDER CO., 331 E. Third st.

FOR SALE—SECOND-HAND SODA FOUNtains, all styles, in excellent condition, at your own price. WESTERN WHOLESALE DRUG CO., 237 S. Los Angeles st., Los Angeles, Cal.

FOR SALE—HOW'S THIS, AERMOTOR windmill, steel, 40 foot tower, 4000 tank, and house, complete, cost $220, for $95. DEMMITT, 120 N. Main. 6

FOR SALE—MEAT MARKET ON N. MAIN st., cheap; some miscellaneous butcher fixtures, cheap. SOUTHWESTERN PACKING CO., 632 San Fernando st. 5

FOR SALE—5000 BIG CARNATION PLANTS, 5000 acacia, 5000 peppers, 10,000 palms, all at $10 per 100. R.F.D. NO. 3, box 1, 68th and Alameda. 5

FOR SALE OR EXCHANGE—BUREAU and chiffonier, want gas stove, sewing machine, chickens, anything. Address 201 E. AVE. 58. 5

FOR SALE—EMPTY INK BARRELS, SOLID oak; suitable for oil; water tight. Apply MANAGER'S OFFICE, Times.

FOR SALE—ONE POOL TABLE, CHEAP, retiring from business. 412 N. LOS ANGELES ST., or Nigger Alley. 5

FOR SALE—GOOD SECOND-HAND BOILER cheap. SOUTHWESTERN PACKING CO., 632 San Fernando st. 5

FOR SALE—1200 FEET 12 INCH RIVETED pipe, good as new, at 40 cents. 524 MISSION ROAD.

FOR SALE — EUCALYPTUS (ROSTRATA) plants. D. GOCKLEY, 111 S. Figueroa. Phone Bdwy, 1584. 5

FOR SALE—M'CASKEY ACCOUNT REGISter, 100 accounts, $35; can be seen at 2154 SUNSET BLVD. 7

FOR SALE—CHEAP FUEL, APRICOT PIT shells; good as wood; $4 ton, delivered. PHONE MAIN 7471. 11

FOR SALE — PAPERING, $2.75 ROOM; tinting equally as cheap. Tel. TEMPLE 578. 5

FOR SALE—LARGE FIREPROOF OFFICE safe at half value. ANDERSON, 212 N. Main.

FOR SALE—14 WINDMILL OUTFITS, ALSO tanks, half price. DEMMITT, 120 NORTH MAIN. 7

FOR SALE—GOOD MEDIUM SIZED HUBbard portable oven for $75. Call 1355 UNION AVE. 5

FOR SALE—BEAUTIFUL 12-YEAR-OLD date palm cheap. 784 EAST 18TH ST. 6

FOR SALE—IMPORTED ORIENTAL RUGS CHEAP. 147 N. ANDERSON. Boyle 981. 5

FOR SALE—STANDARD MAKE SAFE, AS good as new. 341 S. LOS ANGELES ST.

FOR SALE — FIREPROOF SAFE, CHEAP. ANDERSON, 212 N. Main st.

FOR SALE—ONE 7 FOOT CIGAR WALL case, $18. Call 811 CENTRAL AVE. 6

FOR SALE—CHEAP; 2 GOOD SODA FOUNtains. 117 E. FIRST ST. 7

FOR SALE—FIREPROOF OFFICE SAFE, cheap for cash. 300 E. NINTH.

FOR SALE—TYPEWRITER CHEAP, $7.50. Call 1434 S. MAIN.

FOR SALE—UNDERWOOD TYPEWRITER, No. 4, $40. BOX 361, STA. C., or A8553. 5

FOR SALE—4½ ACRES OF BARLEY AT 1224 W. 29TH ST. PHONE WEST 1426. 6

FOR SALE—
Miscellaneous.

FOR SALE —TIMES COOK BOOK NO. 3 ready today and until the edition is exhausted, is placed on sale the largest, most elaborate and comprehensive cook book of the series issued by The Times.
The 318 recipes for hot Spanish and Mexican dishes and the hygienic department are big features of the publication. The recipes, brought out by The Times Prize Cooking Contest, are generally from Southern California housewives and noted chefs. Price 25c; by mail 5c additional. Address THE TIMES, Los Angeles.

FOR SALE—
YOUR PIANO OPPORTUNITY.
Why rent when you can get a fine upright at $4 monthly. We have well-known makes, second-hand, all in excellent condition, which you can secure on these terms. Let us show you.
GEO. J. BIRKEL CO.,
345-7 S. Spring st.

FOR SALE—HOUSEKEEPERS; USE CEDAR Sweep for clean rooms and dustless atmosphere; unexcelled for carpets and polished floors; dust before you sweep, not afterward; it absorbs all dust; the genuine; try it. $1.25 and $2 packages. 'PHONES MAIN 1777, A5572. Makes sweeping "worth while." 18

FOR SALE—NEW REED INVALID CHAIR at a bargain. Call 1262 WEST 24TH ST. 5

FOR SALE—
Furniture.

FOR SALE—ON TIME, RUGS AND CARpets, rugs of all kinds, big and little, and carpets of all kinds at bottom prices on easy payment plan; tapestry Brussels, body Brussels, Wiltons, American made oriental and Axminster rugs and ingrain art squares of many sizes. Industrious people need not do without floor coverings when they can get them at fair prices on easy payments at the Big Store. OVERELL'S, corner 7th and Main sts. 11

FOR SALE — FURNITURE, CARPETS, stoves and household goods, cash or on easy payments, if you need one piece or a house full we will save you 1-3, old furniture taken in exchange for new. Largest dealers in the West. COLYEAR'S, 509-11 S. Main st. Phone F3171. Main 1117.

FOR SALE—ON TIME PAYMENTS, FURniture, stoves, carpets, rugs and household goods. Also roll and flat-top desks. We will furnish your home or office complete. You can get as little as you want or as much as you want. OVERELL'S, 700, 702, 704, 706 and 708 S. Main st. THE BIG STORE.

FOR SALE—FURNITURE OF 4 ROOM COTtage, all new, for sale including garden and chickens, all modern conveniences, gas for cooking and lighting, rent $16. Watts car to 52nd street, or Hooper car. Price $250. 1555 E. 53RD ST. 5

FOR SALE — WE RENT OFFICE DESKS, etc., and give option to apply rent on purchase at lowest price. L. A. DESK EXCHANGE, 105 N. Bdway., Tel. A2055; Main 2706.

FOR SALE—$165, FURNITURE 8-ROOM cottage. Rent $15 and furniture 4-room cottage. Call 615 SAN JULIAN. Phone Main 4580. 6

FOR SALE—EXTRA GOOD FURNITURE and furnishings of seven-room flat; rooms all rented; good investment for home. 812½ S. GRAND AVE. 6

FOR SALE — LARGE ASSORTMENT OF new and second-hand goods; lowest prices. JAMES COLGAN & CO., 713-15 S. Spring st.

FOR SALE—FURNITURE OF 4 ROOMS, $5; house for rent. 417 S. THIRD ST., Alhambra. 6

FOR SALE—ROLL TOP AND FLAT TOP desk and table cheap. Real estate atlas. 509 DELTA BLDG. 6

FOR SALE—MATTRESSES AND COUCHES, our own make; bargain in wardrobe couches; also iron beds. 209 W. SEVENTH.

FOR SALE—FURNITURE, LOWEST CASH prices, AUCHMOODY'S, 816-18 S. Spring.

BUSINESS CHANCES—
Miscellaneous.

FOR SALE—GROCERY STOCK AND FIXtures, worth $1800, sell for $1100; good corner, lease; act quick if you want it. Address W, box 283, TIMES BRANCH OFFICE.

FOR SALE—FIRST-CLASS PUBLIC STENographer business; well located; good paying; fine opportunity for hustler; price $400; good reason for selling. Address Z, box 24, TIMES OFFICE. 9

PICO FURNITURE MOVING CO.
Will move all your furniture and piano in one load in large van, for $6. Satisfaction guaranteed.
Phones West 1456. Home 54108. 7

FOR SALE—AN ESTABLISHED HARDware business in the southwest, established 10 years, $4000 cash takes it. Call 209 N. BROADWAY, don't delay. It's a snap to the right party.

$600—SACRIFICE, GROCERY STORE, FINE location, good business, money maker; rent $15; 3 living-rooms; good reason for selling. Watts local car to Florence ave. FIRST STORE east. 7

BLACKSMITH AND WAGON SHOP DOING good business in heart San Diego City, sickness reason for selling, rent reasonable, price $650. Address EAGLE SHOEING SHOP, 825 3d st., San Diego. 6

WANTED—MAN TO PURCHASE ½ INTEREST in business at actual invoice, which is clearing $200 monthly; need man more than money; investigate this; satisfy yourself. Inquire ROOM 12, 244½ S. Broadway 5

WANTED—PARTNER, SMALL OLD ESTABLISHED
"BUSINESS COLLEGE."
Making GOOD. Eclectic, 452½ S. Broadway.

HAY, GRAIN, COAL BUSINESS, CITY, near San Francisco, $12,000 required, purchase 15 to 20 horses, wagons, stock and good will, doing $12,000 per month. Investigate. Address B, box 126, TIMES OFFICE. 10

FOR SALE—BAKERY AND RESTAURANT; a good chance for the right party; disagreement of partnership; cheap for cash. LOUIS J. EHRING, El Centro, Cal. No agnts wanted. 6

FOR SALE—AN OLD-ESTABLISHED DENTAL PRACTICE, ON A PROMINENT A-1 CORNER; MUST SELL; OUTSIDE BUSINESS. ADDRESS X, BOX 161, TIMES OFFICE. 6

TO LET — $65; RESTAURANT AND BUSIness, completely furnished, 705 W. Seventh st.; also corner store for rent, northwest corner Seventh and Hope sts. 15

$750—FURNITURE AND LEASE OF 28 rooms and restaurant; new house; new furniture and a good business and low rent. MALLORY, room 311, 207 S. Broadway.

FOR SALE—A LUNCH ROOM DOING FINE business, owner leaving town, price $350. Call 524½ W. 7TH ST. See business we do. 6

GOOD PAYING RESTAURANT ON BROADway, best and cheapest, lease 4 years, $1800. Be quick. Address Z, box 127, TIMES OFFICE. 5

TO LET—OR LEASE — FIRST-CLASS HOtel; completely furnished; 100 rooms highest class. Apply ROOM 311, 207 S. Broadway. A2043, Main 2443.

$400—RESTAURANT. WORTH DOUBLE. I own the building, and wish to retire, account for bargain. CHRIS MESSMER, Hart, Cal. 8

FOR SALE—PRINTING BUSINESS, ESTABlished 10 years; 3 presses, cutter, motor, tons of type; sacrifice; easy terms. 301 N. BROADWAY. 28

MEAT MARKET, SUMMIT AND ORANGE Grove, Pasadena, established 20 years. New building and fixtures. Just closed on account sickness. 10

$4000—$2500 REAL ESTATE, BALANCE CASH, buys one of the finest grocery and meat markets in the city, located northwest. Call 523 BRYSON BLDG. 'Phone A4901. 9

$200 WILL BUY YOU NICE CLEAN BUSIness; will pay $25 per week; stand strict investigation. You can't afford to miss this. 523 BRYSON BLDG. 8

FOR SALE—A DANDY LITTLE GROCERY at invoice, $30 per day business; Long Beach and Newton sts. Hooper ave. or Watts local car. 'PHONE SOUTH 2955. 5

WANTED—MAN TO JOIN ME IN BUSINESS venture, small investment; big returns; strictly on the square. 211 DELTA BLDG. 6

TO LET—RESTAURANT, FURNISHED, ATtached to hotel; also entrance to street; a snap. Apply ROOM 311, 207 S. Broadway. 6

GROCERY FOR SALE, THIS IS O.K. AND a bargain, good clean stock. Address Z, box 176, TIMES OFFICE. 6

TO LET—CIGAR STAND, FIRST-CLASS fixtures, good location. Apply 260 NEW HIGH ST. 6

FOR SALE—LIVERY STABLE, DOING good business; owner going East. Address DAYTON ST. LIVERY, Pasadena.

PROMOTER WITH MONEY AND EQUIPment will finance a good invention. PROMOTER, box 93, TIMES OFFICE.

FOR SALE—OR EXCHANGE—
Property, business and position. Income $165 monthly. Box 62, LANCASTER, CAL. 28

FOR SALE—ONE OF THE BEST FOURchair barber shops in city. Good lease, best location. 507 EAST 3RD ST. 4

FOR SALE—SWEDISH PEANUT ROASTER in good working condition, $75. See owner, 140 S. AVE. 18. 4

FOR SALE—ONE OF THE BEST AND oldest shoe shops on the South Side. 2702 S. MAIN. 6

FOR SALE—CHEAP, SMALL DAIRY, making good money, free pasture. Call or address 1710 PACIFIC AVE., San Pedro. 5

ANY ONE OWE YOU MONEY? I'LL GET it. NICK HARRIS, 227 Bullard Blk. M. 3782.

WANTED—A MAN TO OPEN AND MANage an office, salary paid, $500 required. Address A, box 190, TIMES OFFICE. 5

NEW STOCK GROCERIES AND FIXTURES discount for cash; owner leaving city. 301 W. 16TH ST. No agents. 30

FOR SALE—TIMES ROUTE. ADDRESS A, box 103, TIMES OFFICE. 5

FOR SALE—PROF. GREY, PLATING OUTfit; bargain. 109½ N. OLIVE.

BUSINESS CHANCES—
Miscellaneous.

TIMES COOK BOOK NO. 3 READY TODAY, and until the edition is exhausted, is placed on sale the largest, most elaborate and comprehensive cook book of the series issued by The Times.
The 318 recipes for hot Spanish and Mexican dishes, and the hygienic department are big features of the publication. The recipes, brought out by the Times Prize Cooking Contest, are generally from Southern California housewives and noted chefs. Price 25c; by mail 5c additional. Address THE TIMES, Los Angeles.

NOTHING BETTER EVER OFFERED IN this country for many, many times more than the few hundred dollars it will cost you for interest in up-to-date, large, general realty business, selling and exchanging and renting all kinds better class properties and general fire insurance business. Come, go and investigate, you will have all the business you can attend to. See PHOENIX REALTY CO., 202 and 204 Grant Bldg. 5

RESPONSIBLE PARTY FAMILIAR WITH electrical appliances and a little money to secure valuable goods, is wanted by reputable San Francisco manufacturers. Big money making proposition for this territory, clean, agreeable occupation. Call forenoons or evenings. See display. 206 W. TENTH ST. Suite 33. 6

FOR SALE—WELL-STOCKED FURNITURE store; lease, fixtures and good will; in a thriving Southern California town; stock inventories $8000-$9000; all fresh, up-to-date goods; must sell on account of illness; this is a money making snap for a live furniture man. WM. N. BAKER & CO., 111½ W. 4th st., Santa Ana, Cal.

UNDERTAKING
BUSINESS.
Funeral supplies, etc.; grandly equipped and established; nothing paying better; fine hearse, dead wagon, horses; in busy city; 25,000, near Los Angeles. Sacrifice, $7000 cash, or take part down. Learn reasons.
See PHOENIX, 202 Grant Bldg. 5

FOR SALE—THE GREATEST SNAP IN THE city; a nice, clean business; in a splendid location, handling stationery, magazines, newspapers, confectionery, ice cream, cigars, notions and laundry agency; invoice about $900; will sell for $450 cash; must sell at once. Call at 904 S. GRAND AVE., and investigate. 5

FOR EXCHANGE—FOR RANCH OR L. A. income property, and $3000 cash; a grocery and meat market, stock and fixtures, will invoice about $7000; present owner in same location for 8 years, and the lowest net profit any year was $4000. Address B, box 76, TIMES OFFICE. 5

FOR SALE — ONE GENERAL STORE, swell stock, one restaurant, one 7-room cottage, one large hall, one 4-room house, one 2-room house, one 1-room house, all on 6 lots, and furnished; will sell for $2500. Address M. A. DAVIDSON, Casa Blanca, Riverside, Cal. 11

FOR SALE—MUST SELL IN THE NEXT 60 days; lease of 3 years in 3-story brick hotel; 60 rooms, with bar and dining-room, completely furnished, in connection; 2 blocks from passenger depot; cost $12,000; will sell for $5500. For further particulars address BOX 330, Reno, Washoe county, Nev. 6

TIMES BRANCH OFFICE, 531-533 S. SPRING st. Advertisements and subscriptions left at the new Spring street office of The Times will receive as careful attention as at the main office. Competent clerks in attendance.

FOR SALE—HOTEL VIBIANA, 45 ROOMS; furnished; large office on ground floor; rent $125 per month. Must be sold at once on account of death. $1250 cash takes it. 711 CENTRAL AVE. 5

DRY GOODS AND FURNISHINGS; ONE OF the best towns in Southern California; fine store, clean stock; best location; about $5500; can reduce. OWNER, box 153, Ontario, Cal. 6

PICO FURNITURE MOVING CO.
Will move all your furniture and piano in one load in large van, for $6. Satisfaction guaranteed.
PHONES—WEST 1456, HOME 54108. 6

FOR SALE—AN ESTABLISHED STEAM laundry business, modern machinery, or will retain an interest in the business with right parties who have capital to invest. Address A. J. NEWBURY, Porterville, Cal. 6

FOR SALE—IN OREGON, A WELL ESTABLISHED electrical business with branch office in neighboring town, population 5000 about $2000 stock, for further information address box 17, MARSHFIELD, ORE. 10

FOR SALE—TEA AND COFFEE BUSINESS. Inquire 1003 S. MAIN ST. 10

SWAPS—
All Sorts, Big and Little.

FOR EXCHANGE—MONDAY. BIGGEST snap on Pico Heights; want rooming house, lot $1250 or cash $1050. Trade controlling interest in valuable gold mine. Trade auto, $1000; want diamonds. Trade ranch, $25,000; want Eastern, stock, or rooming house. Trade $2500, rooming house; want cash, diamonds or lots. Trade $850 rooming house; want offers. Trade 640 acres Inyo county, cheap; want offers. Call MARKS, 314 Citizens' Nat'l. Bank Bldg. A6371. 5

FOR EXCHANGE — VERY LARGE DIAmond ring, 1 stone, about 15 carats; just pawned for $2000; asking $3000. What is offered? Will consider lots. 311 CURRIER BLDG., 212 West 3d. 5

FOR EXCHANGE—MONDAY, $12,500. CLEAR ranch at Corcoran, near million dollar beet factory; want rooming or apartment house. CALL MARKS, 314 Citizens Natl. Bank Bldg. 5

FOR EXCHANGE—MONDAY. $25,000, NEW modern home; want grove, beach, rooming house, stocks or eastern. Call MARKS, 314 Citizens Natl. Bank Bldg. 5

FOR EXCHANGE — FURNISHINGS OF 25-room boarding house, good location; this city; rent only $46; want small country place, $1000. WHEELER, 151 Ave. 29, city. 5

FOR EXCHANGE—HAVE $400 EQUITY IN four room house, lot 40x136, on West 54th st. Want morning paper route. Address Box 76, DOLGEVILLE. 5

FOR EXCHANGE—FOR CHICKENS OR ducks, quarter-sawed oak mission finished library and porch rockers. New, never been used. PHONE WEST 1428.

FOR EXCHANGE—BUSINESS COLLEGE scholarship. Will accept anything I can use. Address X, box 120, TIMES OFFICE. 5

FOR EXCHANGE—20 ACRES CLEAR LAND at Riverside, to exchange for hardware. Address W., care Times Agent, Santa Ana. 5

FOR EXCHANGE—ALMOST NEW PIANO. What have you? Call or address BOURLAND, 328½ S. Spring.

FOR EXCHANGE—OSTEOPATHIC TREATments for dressmaking. Telephone HOME 21797. 6

FOR EXCHANGE — BRICK, STONE, CEment or tile work for what have you? 'PHONE TEMPLE 1453, HOME 53769.

MONEY TO LOAN—
In Sums to Suit.

IF YOU WANT A LOAN ON CLOSE IN acreage or homes without paying commission. Call Temple 1285, or address owner, 730½ LAKE ST. 6

MONEY LOANED ON FIRST AND SECOND mortgages, contracts, diamonds, life insurance; lowest rates. MECHANICS' LOAN CO., 436 Bradbury Bldg. A6670, Main 9219.

TO LOAN—IF YOU HAVE A CLEAR LOT in city, will furnish money to build for you on your own terms and plans. Address R, box 191, TIMES OFFICE. 5

TO LOAN—WE HAVE MONEY TO LOAN in sums to suit at 7 and 8 per cent. net.
E. B. VAN HORNE & CO.,
A9185. Main 552. 508-509 Grant Bldg.

MONEY LOANED—
SALARIED PEOPLE. CONFIDENTIAL.
STANDARD LOAN CO., 205 HENNE BLDG.

LOW RATES—
Loans on real estate same day; first and second mortgages. CHASE, 601 Merchants' Trust Bldg. A1185. 5

WILL BUY YOUR MORTGAGE OR TRUST deed note; also contracts issued for sale of real estate. CLAYTON, 106 Security Bldg.

TO LOAN—5 TO 7 PER CENT. MONEY. BRADSHAW & SON, 508 Merchants' Trust Bldg., 207 S. Broadway. Home A1117.

FARNSWORTH BROS. MAKE LOANS ON real estate. 215 LISSNER BLDG., 524 S. Spring st. F1209.

TO LOAN—FROM $200 UP ON REAL ESTATE at reasonable rates. LARRIMORE & HEATH, 528 San Fernando Bldg.

MONEY LOANED—
SALARIED PEOPLE. CONFIDENTIAL.
STANDARD LOAN CO., 205 HENNE BLDG.

TO LOAN—MONEY; BUILDING LOANS. $1000 to $95,000 at 6 and 7 per cent. J. W. RICE & CO., 508 Lissner Bldg F5167. 9

MONEY LOANED, CONTRACTS AND MORTgages bought. A. McCALL, 314 Bullard Blk.

TO LOAN—$1000 TO $15,000, 7 PER CENT. Building and other real estate loans. F. A. PATTEE, 618-20 Grant. A2983. Main 2631. 9

R. W. POINDEXTER, 409 WILCOX BLDG., loans money on real estate, large or small amounts. Building loans a specialty.

TO LOAN—SALARIED PEOPLE; NO RED tape; without indorser; confidential. WEST COAST EXCHANGE, 479 Henne Bldg. 8

$500 TO LOAN ON REAL ESTATE.
JOHN C. STEDMAN CO.
4 406 Grant Bldg.

TO LOAN—MONEY; $1000, $1200, $1500, $2000, $2500 and $3000. THOMAS LLOYD, 674 West 26th st. Phone South 1724. 6

PRIVATE MONEY, NO RED TAPE, ANY amount on good security. M. M. DAVISON & SON, 204-6 Wilcox Bldg.

MONEY TO LOAN ON APPROVED CITY property. Large amounts solicited. No red tape. MAIN 5937, A9169.

TO LOAN—MONEY, ON SHORT OR LONG time. First or second mortgage. CLAYTON, 106 Security Bldg.

MONEY TO LOAN ON DIAMONDS; MONEY LOANED TO SALARIED PEOPLE. R. K. MUSSER CO., 412 O. T. JOHNSON BLDG.

WANTED—$3000, 7 PER CENT., 2 YEARS. 7-room house and lot, well located; street work done. BEN WHITE, 304 Bryson Blk. 6

PRIVATE MONEY TO LOAN ON GILT-edge security. 'Phone SOUTH 4570. 6

MONEY TO LOAN—
In Sums to Suit.

THE KEY TO SUCCESS IS READY MONEY.

We have it, and will loan it to you at a reasonable rate quickly, and without publicity on your FURNITURE, PIANO, HORSES, WAGONS or other personal property, without removing them from your possession.

Time as long as needed, with the option of paying before due and stopping the interest. Amounts from $10 upward.

Businesslike treatments and reasonable terms assured to all.

See us if you need any money, and we will convince you that our methods are right. 8 a.m. to 6 p.m.

FIDELITY LOAN CO.,
529 MASON BLDG.,
S.E. corner Fourth and Broadway.
Phones F7421, Broadway 5171.

TO LOAN—MONEY—OUR RATES.
For loans on furniture, pianos, storage receipts, salaries, diamonds, etc., are the lowest ever offered. The following payments pay both interest and principal:
On $25 pay us 85c.
On $50 pay us $1.70.
On $100 pay us $3.10.
Other amounts in proportion.
No other charges. Nothing deducted from the loan. Special rebates for advance payments. Suburban loans made.
Information cheerfully given. All business strictly confidential. Private interview rooms.
GERMAN-AMERICAN LOAN CO.,
701-702 Delta Bldg. 425 S. Spring st.
Open 8 a.m. to 6 p.m., Monday and Saturday until 8 p.m.

DIAMONDS, JEWELRY FURNITURE, PIANOS, LIVE STOCK, ANY GOOD SECURITY.
REASONS WHY.
ESTABLISHED NINE YEARS.
DIAMONDS AND JEWELRY ARE SAFE WITH US.
LOWEST RATES OF INTEREST—2 TO 10 PER CENT. LOWER THAN OTHERS.
DIAMONDS AND JEWELRY KEPT IN BANK SAFE DEPOSIT VAULT.
BUSINESS STRICTLY CONFIDENTIAL.
INTEREST MONTHLY, NOT WEEKLY.
DON'T PAY HIGH INTEREST WHEN YOU CAN GET IT FOR LESS.
BANK REFERENCES. KUSEL, 107-108 STIMSON BLDG., THIRD AND SPRING.

TO LOAN—MONEY, AT 6 AND 7 PER CENT. in amounts from $500 to $25,000, on improved city property; available for prompt loans. $8000 for a good ranch loan at 7 per cent.
OBEAR INVESTMENT COMPANY,
502 Exchange Bldg.,
Cor. 3rd and Hill sts. 5

$1,000,000 TO LOAN ON REAL ESTATE.
5 to 7 per cent. net interest.
No delays. No red tape. Any sum desired. Large and small city loans a specialty.
Ranch loans solicited.
We make straight building loans.
Cash loans made to complete buildings.
Cash for mortgages and deeds of trust.
References — Title Insurance & Trust Co., Title Guarantee & Trust Co., Los Angeles Abstract & Trust Co., First National Bank.
MATTHEWS & MATTHEWS,
The Leading Mortgage Loan Brokers,
506 Douglas Bldg., cor. Third and Spring sts.

MONEY TO LOAN—ON IMPROVED CENTRAL BUSINESS PROPERTY AT LOWEST RATES. PROMPT ATTENTION.
WINTER INVESTMENT COMPANY,
PHONES F2583. 1001-2 SECURITY BLDG.

MONEY TO LOAN—BELONGING TO PRIvate parties, on real estate, at reasonable rate of interest. What amount do you want? Call and see us. We can furnish you with same.
A. T. JERGINS & CO.,
Suite 400, Herman W. Hellman Bldg.

MONEY LOANED ON DIAMONDS, JEWelry, watches, typewriters, pianos, furniture, warehouse receipts, mortgages, real estate contracts, etc.
Diamond loans our specialty.
Loan our own money, do our own appraising, no delay, lowest rates. Busines confidential, private rooms. Polite treatment. Bank references. Established 1903.
We do the largest upstairs collateral loan business in city.
H. T. REID & CO.,
Suite 125, 142 S. Broadway. A1926.

TO LOAN—
$100,000
in any amount
from
$500 to $50,000,
on
CITY RESIDENCES,
BUSINESS PROPERTY,
GOOD COLLATERALS,
at current rates.
A. C. WIER,
509 SECURITY BLDG.
Phone F7894.

QUICK LOANS ON FURNITURE, PIANOS, DIAMONDS, salaries, etc. Also short loans on real estate without brokerage fee; no publicity; goods remain in your possession; money ready same day; easy terms; all the time you want or can be repaid as convenient, reducing interest accordingly. It pays to deal with a reliable firm; 12 years established. CLARK & CO., 201 Security Bldg., 530 S. Spring st. Phone F7151 or Main 6662.

WE BUY NOTES, MORTGAGES, TRUST deeds, contracts issued for the sale of real estate, leases, etc. Money to loan for long or short time, secured by first and second mortgages on real estate. We loan our own funds and can furnish money 24 hours after application is made.
NOURSE & COMPANY,
202-204 L. A. Trust Bldg., cor. 2d and Spring.

MONEY—
Loaned on furniture, pianos, horses, cattle, life insurance, contracts, any and all kinds of security; property left in your possession. You get the money the same day at the lowest rates. Paid back to suit you. Confidential and courteous treatment.
U. S. LOAN CO.,
410 Mason Operahouse,
127 S. Broadway.

TO LOAN—$160,000 FOR CITY AND COUNtry; $25,000 for short time, first and second mortgages and building loans.
Notes and mortgages bought.
$75,000 to loan on listed securities at 7 per cent.
S. R. EARNEST & CO.,
831 H. W. Hellman Bldg. Main 5555; A8757. 5

TO LOAN—MONEY.
Ranchers of Los Angeles, Riverside, Tulare, San Bernardino, San Diego and Orange counties.
We can loan estate money in the above counties, amounts from $500 to $15,000; immediate attention.
Apply to
Home A8827. TRUSTEES,
Main 5474. 612 Frost Bldg. 5

MONEY TO LOAN—IF YOU WANT TO LOAN OR BORROW MONEY AT CURRENT RATES, SEE LOAN DEPARTMENT.
MINES & FARISH, 315 S. HILL.

MONEY TO LOAN ON REAL ESTATE AT LOWEST RATES. WHY NOT DO BUSINESS WITH A FIRM ESTABLISHED 24 YEARS, THAT HAS A REPUTATION TO MAINTAIN. WE DRAW ALL PAPERS AND SAVE TIME AND TROUBLE. WE LOAN PRIVATE FUNDS FOR A LARGE NUMBER OF CLIENTS.
EDWARD D. SILENT & CO., 408-10 S. HILL ST.

MONEY LOANED IN AMOUNTS $200 TO $25,000; interest, $1000 to $5000, 7 per cent. net; no commission.
Make your application direct; it will save time.
We loan our own money and do not act as brokers.
THE JOHN M. C. MARBLE CO.,
H. W. Hellman Bldg.

TO LOAN—
$4000 at 7 per cent.
$3000 at 7 per cent.
$10,000 at 7 per cent.
ON LOS ANGELES PROPERTY.
J. H. PETERS,
628-629 Security Bldg.
Phones F1207; Bdway. 1214.

WE MAKE STRAIGHT BUILDING LOANS.
6 per cent. on A-1 business property.
7 per cent. on A-1 residence property.
8 per cent. on 2nd grade residence property.
Small loans in near-by towns.
MATTHEWS & MATTHEWS,
The Leading Mortgage Loan Brokers,
505 Douglas Bldg. cor. 3d and Spring.

QUICK LOANS! QUICK LOANS!
STRICTLY SALARIED PEOPLE.
LOWEST RATES; EASIEST TERMS.
YOUR EMPLOYER NEVER KNOWS.
THE STATE LOAN CO.,
611-12 Grosse Bldg., Sixth and Spring sts.
Open 8:30 to 6 p.m. Monday, Wednesday and Saturday evenings till 8 p.m.

MONEY TO LOAN—
AT 7 PER CENT. INTEREST.
On good 5 and 6-room cottages,
Or 2-story houses.
Call and see me at once.
CHARLES RUBEN, 220 Hellman Bldg.
Cor. 4th and Spring sts.

SALARY LOANS. SALARY LOANS.
NO INDORSERS. NO SECURITY. NO PUBLICITY. REBATES GIVEN.
THE NATIONAL LOAN CO.,
519-20 Bryson Bldg., Second and Spring sts.
Open 8:30 to 6 p.m. Also open Monday, Wednesday and Saturday evenings till 8 p.m.

MONEY TO LOAN—
In Sums to Suit.

TO LOAN—
$3000 at 7 per cent.
$8000 at 7 per cent.
$10,000 at 7 per cent.
ON LOS ANGELES PROPERTY.
J. H. PETERS,
628-629 Security Bldg.
Phones F1207; Bdwy. 1214.

TO LOAN—$800,000 ON REAL [illegible]
Quick loans. Any sum desired. [illegible] tape. Lowest rates of interest. [illegible] praisement. We draw all papers. [illegible] loans a specialty.
'Phone A7790. WATSON, 322 L. A. Tr[illegible]

TO LOAN—$500,000 ON CHATT[illegible]
WATSON'S QUICK LOAN[illegible]
Generous loans on furniture, pia[illegible] stock, diamonds, real estate contr[illegible] sonal property; easy terms; confide[illegible]
'Phone A7790. WATSON, 322 L. A. Tr[illegible]

TO LOAN—
$250,000.
MOYER & GILBERT.
612 FROST BLDG.
CITY LOANS. RANCH L[illegible]
LOWEST RATES. PROMPT AT[illegible]
HOME A8827. MAIN [illegible]

TO LOAN—MONEY LOANED TO SA[illegible] people just on your own name; no [illegible]curity necessary. Don't borrow until [illegible] me; my system is the best for railro[illegible] clerks, book-keepers, street car men [illegible] other employees; business strictly co[illegible]
NEWTON CO., 708 O. T. Johnson [illegible]

MONEY LOANED SALARIED PEO[illegible] others without security; easiest [illegible] offices in 63 principal cities. Save [illegible] money by getting my terms first. D. [illegible] MAN, 420 Mason Bldg., Broadway and [illegible]

TO LOAN—WE HAVE PLENTY OF [illegible] to loan upon improved real estat[illegible] west and close in, at 6 and 7 per ce[illegible] cipals only. DAVID BARRY & CO., [illegible] Trust Bldg.

MONEY LOANED ON DIAMONDS, [illegible]es, jewelry. We loan you more mo[illegible] interest, hold your goods longer tha[illegible] Tickets issued. LEE BROS., 508 S. [illegible]

WE LOAN MONEY.
ANY AMOUNT.
E. J. ROBINSON & CO.,
402 SEVERANCE BLDG.
SIXTH AND MAIN STS.

PRIVATE MONEY, 6, 7, 8 PER C[illegible]
CITY OR COUNTRY REAL [illegible]
STRAIGHT BUILDING LOANS. LO[illegible]
& SON, 309 W. FIRST ST. MAIN [illegible]

MONEY LOANED SALARIED [illegible] without security; notes bought; [illegible] stocks, bonds and warrants. TRADE[illegible]CHANGE, 331 Bryson Bldg. 'Phone [illegible]

MONEY LOANED ON DIAMONDS [illegible]elry. Liberal loans, lowest rate[illegible] courtesy extended to our patrons. [illegible] BRYON CO., 203 Lissner Bldg., 524 S. [illegible]

TO LOAN—MONEY TO PLACE IN [illegible] loans, at 7 to 8 per cent.; 1 per c[illegible] mission.
WINANS-JUDSON CO.,
403 Mason Operahouse Bldg., 127 S. B[illegible]

TO LOAN — MONEY LOANED O[illegible] monds, jewelry and listed stocks [illegible] rates. 705 SECURITY BLDG., Spring [illegible]

TO LOAN—WE HAVE MONEY T[illegible] on real estate.
JNO. HOWZE & [illegible]
6 102 Security [illegible]

TO LOAN—MONEY TO LOAN, I[illegible] to suit, at current rates of interest [illegible] proved city property. I. H. PRES[illegible] Laughlin Bldg.

TO LOAN—ON PIANOS, FURNITU[illegible] stock, diamonds, half usual rates [illegible] same day, pay back as you can. [illegible] CO., responsible, 506 Cit. Bank Bldg. [illegible]

MONEY WANTED—
On Collaterals.

WANTED—TO BORROW—
$20,000 ON CITY PROPERTY, 6 PE[illegible]
$40,000 ON 200 ACRES, RIALTO, [illegible] CENT.
$50,000 ON BONDS, 8 PER CENT.
$150,000 ON SPRING ST. LOT, 5 PE[illegible]
PRINCIPALS SEE OWNER.
BOAZ DU[illegible]
5 447 WILCOX [illegible]

WANTED—ONE HUNDRED FIFTY [illegible] AND DOLLARS ON CHOICEST [illegible] BUSINESS PROPERTY IN THIS CI[illegible] 5 PER CENT.; NO COMMISSION. [illegible] OWNER, BOX 112, TIMES OFFI[illegible]

WANTED—MONEY.
$20,000 for 3 years, 7 per cent., [illegible] stores and hotel building at Ocea[illegible] Value $75,000—leased $5800 per yea[illegible]
OBEAR INVESTMENT COMPA[illegible]
502 Exchange Bldg.,
5 Cor. Third and Hill sts.

WANTED—LOAN MONDAY. [illegible] gilt edge, $1500 for 3 years at 7 [illegible] mtg. on Pico Heights bungalow. [illegible] Want $5000 for 3 years at 8 per [illegible] mortgage on $30,000 business prope[illegible] commission. Call MARKS, A6371, 31[illegible] Nat'l. Bank Bldg.

WANTED—FOR SALE, 2 PRO[illegible] notes, secured by real estate secur[illegible]gages, $2000 and $2400, interest 8 per ce[illegible] Security good; 20 per cent. discount[illegible] gate this.
F. J. SP[illegible]
305 Merchants' Trus[illegible]

WANTED—MONEY—
$250 or $700 will secure investment [illegible] pay over 9 per cent., with good [illegible] best of mortgage bond security. [illegible]ER, 818 Hellman Bldg., Fourth and [illegible]

WANTED—MONEY, MONDAY. [illegible] have it, By 2. Will sell $1550 first [illegible] $995. Cash due in 60 days, security [illegible] real estate. Bonus $100. Call MA[illegible] Citizens Nat'l. Bank Bldg.

WANTED—MONEY, MONDAY, M[illegible] want $285. Will return $400 in 60 d[illegible] nus, $25. Security $7000, real esta[illegible] and bonds. Call MARKS, 314 Citize[illegible] Bank Bldg.

WANTED—$1000 AT 7 PER CENT., [illegible] on new bungalow, hardwood [illegible] bath; lot 40x140; value $2500, south[illegible] H. W. HELLMAN BLDG. A8757.

WANTED—WANT MONEY. MUS[illegible] it Monday morning at 11. Will [illegible] for the use of $225 for 35 days, sec[illegible] real estate. 1st mortgage. Bonus [illegible] MARKS, 314 Citizens Nat'l. Bank B[illegible]

WANTED—
Those seeking first class real es[illegible] to consult with us.
JOHN T. GRIFFITH & [illegible]
214 Wilcox [illegible]

WANTED — WANT MONEY, [illegible] morning. Will pay $130 for the [illegible] for just 50 days, security $10,000, [illegible] 1st mortgage. Bonus $30. Call MA[illegible] Citizens Nat'l. Bank Bldg.

WANTED—FIRST MORTGAGE LO[illegible] improved income city property, [illegible] highest class location, $45,000; also $[illegible]000, $5000. T. WIESENDANGER, [illegible] 207 S. Broadway.

WANTED—$10,000 FOR SUBDIVISIO[illegible]osition, a good investment and [illegible] safe. Address Z, box 128, TIMES [illegible]

WANTED—CAN PLACE YOUR MO[illegible] first class mortgage, 7 to 12 per cent[illegible] RIMORE & HEATH, 528 San Ferna[illegible]

WANTED—$1000, HIGHGRADE FUR[illegible] Westlake district; Piano, Wilton [illegible]dress A, box 102, TIMES OFFICE.

WANTED—$500 TO $20,000 ON IM[illegible] close-in city property. T. WIE[illegible]GER, room 311, 207 S. Broadway.

WANTED—$1500 TO $2500, FIRST [illegible] real estate proposition, good [illegible] Address Z, box 125, TIMES OFFICE.

WANTED—MONEY FOR GOOD BU[illegible] loans. Address A, box 149, TIM[illegible]FICE.

STOCKS AND BONDS—
And Mortgages.

FOR SALE—5 PER CENT. (PA[illegible] semi-annually,) first mortgage gold [illegible] denominations of $500 to $1000 each [illegible] Home Telephone Company, at 85 per [illegible] discount, which will net you 6 per [illegible]nually on your investment.
MATTHEWS & MATTHEWS, 506 Do[illegible] Bldg.

WANTED—
$50,000 worth of good bonds to trade [illegible] cellent piece of real estate.
C. WESLEY ROBERTS CO.
217 Citizens' National Bank Bldg.
4 Home A4834, Main [illegible]

$100,000 TO PURCHASE BANK [illegible] Cash for any good stocks or bonds. Railroad stocks and bonds wanted. Street improvement bonds wanted. MATTHEWS & MATTHEWS, [illegible] 506 Douglas Bldg., Los Angeles, Cal.

WANTED—U. S. W. PRINTING [illegible]graph stock (Telautoprint.) [illegible] you have and lowest price. Add[illegible] box 1, TIMES OFFICE.

7 PER CENT. PREFERRED [illegible] per share; proceeds to erect winery [illegible] tee through national bank against [illegible]ticulars BOX 504, Upland, Cal.

WILL SELL 25 SHARES OF [illegible] National Bank [illegible]
See statement. OWNER, [illegible] man Bldg.

50 SHARES BURLINGAME TELEG[illegible] Typewriting Co. stock at [illegible] pany price $6. 421 CENTRAL BLDG.

Classified Liners.

STOCKS AND BONDS—
And Mortgages.

BONDS AS INVESTMENTS—
Easily handled.
There is much less trouble in handling a bond than a single mortgage loan, for you have but one paper to look after, viz., the bond itself. In the case of a single or straight mortgage loan, the investor has to look after the trust deed or mortgage, the note, the abstract of title or guarantee policy and the insurance policy. In the case of a bond you purchase of us you have none of these worries.
I cordially invite you to call and look over my offerings in bonds and stocks. It is no trouble for me to show you what I have and to explain anything you may want to know regarding them.
C. B. MINER & CO.,
207 Union Trust Bldg.
Telephone F1949.
Member Los Angeles Stock Exchange. 5

WILL SELL—
2500 Orange Blossom M. & M. at 8c.
4000 Standard Mines, No. 1, at 4¼c.
3000 Standard Mines, No. 2, at 4¼c.
2000 Flour Gold Placer at market.
100 Cal. Wave Motor, snap.
500 Pick & Drill at 16c.
500 P. B. Steifer at $1.05.
100 Anti-Friction J. B. at 45c.
500 Rawhide Balcom Hill M. Co. at 3c.
WILL BUY—
Butte Creek Con. Dredging.
Flour Gold Placer.
Mt. Gaina.
Copper Creek (Sibley.)
Ojai Oil Co.
J. F. ZINN & CO.,
218-220 Grant Bldg. A7646, Broadway 4519. 4

WANTED—TO PURCHASE
STOCK IN CALIFORNIA DEVELOPMENT COMPANY. PRINCIPALS ONLY. PLEASE SEE ME PERSONALLY, AS NO TELEPHONE CALLS WILL BE ANSWERED CONCERNING THIS MATTER.
BOAZ DUNCAN,
6 447 WILCOX BLDG.

FOR SALE—1000 SHARES ANGELUS HOSpital stock, cheap. Address T, box [illegible] TIMES OFFICE. 5

THINGS ON WHEELS—
All Sorts.

AUTOMOBILES.

FOR SALE—THE FOLLOWING MAXWELL, new '08, and second-hand cars. All in perfect mechanical condition, the second-hand ones having been overhauled by our own experts. Most of these cars are fully equipped and without exception, the tires are practically as good as new. The prices quoted will move them quickly, and we recommend prompt action on the part of buyers desiring one of these most efficient and reliable MAXWELL cars, as follows:

$375—MAXWELL, '08, second-hand; 14-h.p. RUNABOUT. Thousands of these sold last year for $900. This one used only as demonstrator and shop car. A pick-up for $375.

$850—MAXWELL 5-PASSENGER '07 TOURING CAR, 2-cylinder, 20-h.p., with 3 oil lamps and tool equipment. We traded in this car on 4-cylinder MAXWELL. The car has had the best of care and will serve its buyer faithfully for years. 5-passenger MAXWELL touring car for $850.

$1325—MAXWELL 5-PASSENGER TOURING CAR, '08 model, 2-cylinder, 20-h.p., brand new, with 3 oil and 2 gas lamps, generator and tools. This is the identical type of touring car which recently made the run from Tia Juana to New York City, diagonally across the United States. No more reliable car on earth. A golden opportunity to secure a new $1600 5-passenger car for $1325.

$1400—'08 4-cylinder, 30-h.p. second-hand, 5-PASSENGER MAXWELL TOURING CAR, with top, glass wind shield, 3 oil, 2 gas lamps, generator and tools. A perfect 4-cylinder touring car, fully equipped, $1400.

$1550—New '08 MAXWELL, 5-passenger 4-cylinder 30-h.p. TOURING CAR, with 5 lamps, generator and tool equipment. An exceptional bargain, $1550.

$1650—New '08 4-cylinder 30-h.p., 5-passenger MAXWELL TOURING CAR with magneto, 5 lamps, generator and full tool equipment. An exceptional value for a wise buyer, $1650.

The above six MAXWELL offerings afford an exceptional opportunity for the purchase of a reliable car at a very low price.
MAXWELL-BRISCOE-LOS ANGELES CO.,
7 1321-25 S. Main st., Los Angeles, Cal.

FOR SALE—
MITCHELLS.
MITCHELLS.
MITCHELLS.
We have three second-hand Mitchell cars, taken in exchange on new Mitchell cars, which we are offering at bargain prices. These have all been overhauled and are in perfect condition. We are Mitchell agents, sell nothing but Mitchell cars and are able to guarantee these cars as we do new ones.
[illegible] roadabout, $500.
[illegible] runabout, $700.
[illegible] roadster, $450.
1907 touring car, $1250.
GREER-ROBBINS CO.,
1121 S. Main st. 11

FOR SALE—
'09 BRUSH DEMONSTRATOR.
Only run 500 miles, in perfect condition, but owing to slight different body design from balance of my cars will sell for $500 cash.
Y. R. DELVALLE, 159 E. 8th st.

OWNER OF FINE 4-CYLINDER TOURING car would like to contract for use several days each week, or would take touring trip or rent by hour, very reasonable. Phone South 1057, or address W, box 395, TIMES BRANCH OFFICE.

WE HAVE A FINE, POWERFUL SEVEN-passenger car for sale or to exchange for improved real estate. Cost complete $4200. Come through with something good if you want a good car. GOLDEN STATE GARAGE, 1121 W. Pico st.

FOR SALE—
$400—RAMBLER, five-passenger touring car, with full set of lamps and generator. Car in good running order. Can be seen 132 E. NINTH ST.

FOR SALE—2 CYLINDER FORD RUNabout, tonneau, attachment, 87 inch wheel base, good tires, fine condition, price $275. 29 VERMONT AVE. 5

FOR SALE—SECOND-HAND WAVERLY electric automobile. Home 'phone 72350, West 4317. W. A. EVANS, 1676 W. Washington. 6

WANT A FULLY EQUIPPED HIGH grade 7 passenger Tourist car, 1909 pattern. Will give high class real estate in exchange for it. Address A, box 195, TIMES OFFICE. 6

FOR SALE — $450. HERE'S A BARGAIN. Must go this week, 2-cylinder 5-passenger car; first class shape. Owner. Address Z, box 179, TIMES OFFICE. 11

FOR SALE—CASH ONLY, FORD RUNAbout, fully equipped. MISSION GARAGE, 16th and Vermont.

FOR SALE—2-CYLINDER FORD WITH tonneau, just overhauled and painted, $400. A. SWEET, 223 E. 31st st. 6

FOR SALE—CADILLAC, CHEAP CASH, IN first-class shape. Phone EAST 2074. 6

FOR SALE—WHITE STEAMER, AL CALL at 338 E. 22D ST. 6

FOR SALE—OLDS RUNABOUT, $125 CASH, or diamond. CROCKER, 203 Mercantile. 4

WANTED—BEST TWO-CYLINDER AUTO that $100 cash will buy. 'PHONE 71634. 6

FOR SALE—PACKARD ROADSTER, JUST as good as new. 1214 S. MAIN ST. 4

BICYCLES AND INVALID CHAIRS.

FOR SALE—BICYCLE WITH COASTER brake, cheap. 341 S. HOPE. 5

MOTORCYCLES.

FOR SALE—PEUGOT MOTORCYCLE, 7 H. P., double cylinder, ideal motorcycle for all purposes. Call evenings, ERNEST JOHNSON, 1431 Bond st. Phone B1665.

BUGGIES, PHAETONS, RUNABOUTS.

FOR SALE—SURREYS, TRAPS, BUGGIES, express, farm and other wagons, carts, poles and harness cheap. 736 LOS ANGELES ST.

FOR SALE—STYLISH OPEN STANHOPE buggy, $40. Will exchange for surrey or furniture. 1014 E. 27TH ST. 6

FOR SALE—NEW BUGGY AND UMBRELLA top, cheap. 1209 CENTRAL. 5

WAGONS AND CARTS.

TO LET—WILL RENT BY THE WEEK OR month, almost new top delivery wagon, suitable for laundry, bakery, etc., or will sell on easy payments. RACINE VEHICLES, [illegible] S. Los Angeles st. 5

LIVE STOCK FOR SALE—
Horses, Cattle, Mules, Etc.

FOR SALE—A SPAN OF MULES, WEIGHing 800 lbs. each; wagon and harness. [illegible] $175. Address A. P. DAVIS, Azusa. 5

FOR SALE—CHEAP; TWO GOOD HORSES, new double harness; also business buggy and fox terrier dog, year old. 1244 E. [illegible] ST. 24

FOR SALE—HORSE $35, WAGON $20, [illegible], $12; surrey good as new, $40; double [illegible] single harness. 731 SAN PEDRO. 6

FOR SALE—GOOD CHUNKY HORSE, 7 years old, guaranteed sound, weight 950 [illegible] cheap. 1436 MAPLE AVE. 6

FOR SALE—MARE, SOUND, GENTLE, [illegible] buggy, $30. Apply 1538 PALOMARES. 6

FOR SALE—A1 YOUNG HORSE, RIDES OR [illegible] Sunday. 1766 IONIA ST. 5

FOR SALE—YOUNG JERSEY COW, CHEAP. [illegible] E. 28TH ST. Phone B1150. 5

FOR SALE — GENTLE PONY; RIDE OR [illegible] 2326 WEST 29TH. 5

LIV[E STOCK]

FOR S[illegible] AT A[illegible] 10, AT[illegible] ENTIR[illegible] BLES[illegible] [illegible]

FOR SALE—[illegible] CHICK[illegible]
Now carried on [illegible] try Company, inco[illegible] county, Cal. Most [illegible] complete, up-to-da[illegible] chicks this year, a[illegible] dozen eggs. Come [illegible] ing to engage in t[illegible] most favorable ter[illegible] sued. Send for circu[illegible]

LIVE STOCK [illegible]
Poultry, [illegible]

FOR SALE—
LOS ANGE[illegible]
640 SOU[illegible]
Imported German [illegible] warbling and rolle[illegible] birds. A large sh[illegible] arrive Tuesday, [illegible] Talking parrots, [illegible] thoroughbred toy [illegible] riers, poodles, spitz[illegible] Guinea pigs, mock[illegible] all kinds of cage[illegible] PHONE F[illegible]

LIVE STOCK [illegible]
What Hav[illegible]

FOR EXCHANGE—[illegible] for, or will take go[illegible] as part payment [illegible] BOYLE 12[illegible]

Classified Liners.

STOCKS AND BONDS— And Mortgages.

BONDS AS INVESTMENTS— Easily handled.

There is much less trouble in handling a bond than a single mortgage loan, for you have but one paper to look after, viz. the bond itself. In the case of a single or straight mortgage loan, the investor has to look after the trust deed or mortgage, the note, the abstract of title or guarantee policy and the insurance policy. In the case of a bond you purchase of us you have none of these worries.

I cordially invite you to call and look over my offerings in bonds and stocks. It is no trouble for me to show you what I have and to explain anything you may want to know regarding them.

C. E. MINER & CO., 207 Union Trust Bldg. Telephone F7949. Member Los Angeles Stock Exchange. 5

WILL SELL—
2000 Orange Blossom M. & M. at 8c.
3000 Standard Mines, No. 1, at 4½c.
3000 Standard Mines, No. 2, at ¾c.
2000 Flour Gold Placer at market.
100 Cal. Wave Motor, snap.
100 Jack & Drill at 16c.
100 P. B. Smelter at $1.05.
300 Anti-Friction J. B. at 6c.
500 Rawhide Balloon Hill M. Co. at 3c.
WILL BUY—
Butte Creek Con. Dredging.
Flour Gold Placer.
Mt. Galena.
Copper Creek (Sibley.)
Ojah Oil Co.
J. F. ZINN & CO., 218-220 Grant Bldg. A7646, Broadway 4519. 4

WANTED—TO PURCHASE STOCK IN CALIFORNIA DEVELOPMENT COMPANY. PRINCIPALS ONLY. PLEASE SEE ME PERSONALLY, AS NO TELEPHONE CALLS WILL BE ANSWERED CONCERNING THIS MATTER. BOAZ DUNCAN, 447 WILCOX BLDG. 4

FOR SALE—1000 SHARES ANGELUS HOSPITAL stock, cheap. Address T, box 96, TIMES OFFICE. 5

THINGS ON WHEELS— All Sorts.

AUTOMOBILES.

FOR SALE—THE FOLLOWING MAXWELL, new '09, and second-hand cars. All in perfect mechanical condition, the second-hand ones having been overhauled by our own experts. Most of these cars are fully equipped and without exception, the tires are practically as good as new. The prices quoted will move them quickly, and we recommend prompt action on the part of buyers desiring one of these most efficient and reliable MAXWELL cars, as follows:

$375—MAXWELL, '08, second-hand; 14-h.p. RUNABOUT. Thousands of these sold last year for $900. This one used only as demonstrator and shop car. A pick-up for $375.

$800—MAXWELL 5-PASSENGER '07 TOURING CAR, 2-cylinder, 20-h.p., with 3 oil lamps and tool equipment. We traded in this car on 4-cylinder MAXWELL. The car has had the best of care and will serve its buyer faithfully for years. 5-passenger MAXWELL touring car for $800.

$1225—MAXWELL 5-PASSENGER TOURING CAR, '08 model, 2-cylinder, 20-h.p., brand new, with 2 oil and 2 gas lamps, generator and tools. This is the identical type of touring car which recently made the run from Tia Juana to New York City, diagonally across the United States. No more reliable car on earth. A golden opportunity to secure a new 1908 5-passenger car for $1225.

$1400—'08 4-cylinder, 30-h.p. second-hand, 5-PASSENGER MAXWELL TOURING CAR, with top, glass wind shield, 3 oil, 2 gas lamps, generator and tools. A perfect 4-cylinder touring car, fully equipped, $1400.

$1550—New '08 MAXWELL 5-passenger 4-cylinder 30-h.p. TOURING CAR, with 5 lamps, generator and tool equipment. An exceptional bargain, $1550.

$1650—New '09 4-cylinder 30-h.p., 5-passenger MAXWELL TOURING CAR with magneto, 5 lamps, generator and full tool equipment. An exceptional value for a wise buyer, $1650.

The above six MAXWELL offerings afford an exceptional opportunity for the purchase of a reliable car at a very low price.
MAXWELL-BRISCOE-LOS ANGELES CO., 1321-25 S. Main st., Los Angeles, Cal.

FOR SALE— MITCHELLS. MITCHELLS. MITCHELLS.
We have three second-hand Mitchell cars, taken in exchange on new Mitchell cars, which we are offering at bargain prices. These have all been overhauled and are in perfect condition. We are Mitchell agents, sell nothing but Mitchell cars and are able to guarantee these cars as we do new ones.
1 roadster, $900.
1 runabout, $700.
1 roadster, $450.
1 touring car, $1250.
GREER-ROBBINS CO., 1102 S. Main st. 11

FOR SALE— '08 BRUSH DEMONSTRATOR. Only run 400 miles, in perfect condition, but owing to slight different body design from balance of my cars will sell for $500 cash. F. R. DELVALLE, 130 E. 9th st. •

OWNER OF FINE 4-CYLINDER TOURING car would like to contract for use several days each week, or would take touring trip or rent by hour, very reasonable. Phone South 8857, or address W, box 186, TIMES BRANCH OFFICE.

I HAVE A FINE, POWERFUL, SEVEN-passenger car for sale or to exchange for improved real estate. Cost complete $4300. Come through with something good if you want a good car. GOLDEN STATE GARAGE, 1121 W. Pico st.

FOR SALE—RAMBLER, five-passenger touring car, with full set of lamps and generator. Car in good running order. Can be seen 122 E. TENTH ST.

FOR SALE—2-CYLINDER FORD RUNabout, tonneau, attachment, 87 inch wheel base, good tires, fine condition; price $375. VERMONT AVE. 5

FOR SALE—SECOND-HAND WAVERLY electric automobile. Home 'phone 72850, 4217. W. A. EVANS, 1678 W. Washington 6

I WANT A FULLY EQUIPPED HIGH grade 7 passenger Tourist car, 1909 pattern. Will give high class real estate in exchange. Address A, box 195, TIMES OFFICE. 6

FOR SALE — $450. HERE'S A BARGAIN. Must go this week. 2-cylinder 5-passenger in first class shape. Owner. Address Z, box 179, TIMES OFFICE. 11

FOR SALE—CASH ONLY, FORD RUNAbout, fully equipped. MISSION GARAGE, and Vermont. 6

FOR SALE—2-CYLINDER FORD WITH tonneau, just overhauled and painted, $400. A. SWEET, 222 E. 21st st. 6

FOR SALE—CADILLAC, CHEAP CASH, IN first-class shape. Phone EAST 2074. 5

FOR SALE—WHITE STEAMER, A1. CALL 836 E. 22D ST. 5

FOR SALE—OLDS RUNABOUT, $125 CASH, diamond. CROCKER, 208 Mercantile. 6

WANTED—BEST TWO-CYLINDER AUTO that $500 cash will buy. 'PHONE 71634. 5

FOR SALE—PACKARD ROADSTER, JUST as good as new. 1214 S. MAIN ST. 4

BICYCLES AND INVALID CHAIRS.

FOR SALE—BICYCLE WITH COASTER brake, cheap. 341 S. HOPE. 5

MOTORCYCLES.

FOR SALE—PEUGOT MOTORCYCLE, 7 H. P., double cylinder, ideal motorcycle for all purposes. Call evenings, ERNEST JOHNSON, 1421 Road st. Phone B1665. 5

BUGGIES, PHAETONS, RUNABOUTS.

FOR SALE—SURREYS, TRAPS, BUGGIES, express, farm and other wagons, carts, poles and harness cheap. 734 LOS ANGELES ST.

FOR SALE—STYLISH OPEN STANHOPE buggy, $40. Will exchange for surrey or 1014 E. 27TH ST. 5

FOR SALE—NEW BUGGY AND UMBRELLA, cheap. 1209 CENTRAL. 5

WAGONS AND CARTS.

TO LET—WILL RENT BY THE WEEK OR month, almost new top delivery wagon, suitable for laundry, bakery, etc., or will sell on easy payments. RACINE VEHICLES, Los Angeles st. 5

LIVE STOCK FOR SALE— Horses, Cattle, Mules, Etc.

FOR SALE—A SPAN OF MULES, WEIGHING 900 lbs. each; wagon and harness. $125. Address A. P. DAVIS, Azusa. 5

FOR SALE—CHEAP; TWO GOOD HORSES, new double harness; also business buggy, fox terrier dog, year old. 1244 E. 34

FOR SALE—HORSE $35, WAGON $25, surrey good as new, $40; double harness, 731 SAN PEDRO. 5

FOR SALE—GOOD CHUNKY HORSE, 7 years old, guaranteed sound, weight 950, cheap. 1436 MAPLE AVE. 5

FOR SALE—MARE, SOUND, GENTLE, $50. Apply 1538 PALOMARES 5

FOR SALE—YOUNG HORSE, RIDES OR drives, Sunday, 1266 IONIA ST. 5

FOR SALE—YOUNG JERSEY COW, CHEAP. 9TH ST. Phone B1150. 5

FOR SALE — GENTLE PONY; RIDE OR WEST 37TH. 6

LIVE STOCK FOR SALE— Horses, Cattle, Mules, Etc.

FOR SALE—BIG CREDIT AUCTION SALE. AT AUCTION—ON SATURDAY, APRIL 10, AT 10 O'CLOCK, I WILL SELL THE ENTIRE CONTENTS OF THE DEPOT STABLES AT EL CENTRO, IMPERIAL VALLEY, CAL., TOGETHER WITH THE IMPROVEMENTS AND LONG AND VALUABLE LEASE. THE STOCK CONSISTS IN PART AS FOLLOWS: 40 HEAD OF HIGH-CLASS LIVERY HORSES AND MARES, 35 RIGS, ALL ALMOST AS GOOD AS NEW. SURREYS, PHAETONS, RUNABOUTS, 3-SEATERS AND TALLYHOS, 40 SETS OF GOOD LIGHT AND HEAVY HARNESS, SADDLES, BRIDLES, ROBES, WHIPS, OFFICE FURNITURE, SAFE, ETC.; ALSO ONE BLACKSMITH SHOP, WELL STOCKED, AND A GOOD PAYING BUSINESS. THIS STABLE IS LOCATED AT EL CENTRO, THE COUNTY SEAT, AND THE MOST FLOURISHING TOWN IN IMPERIAL VALLEY. SALE IS CALLED ON ACCOUNT OF SICKNESS, AND THE ABOVE STOCK MUST AND WILL BE SOLD TO THE HIGHEST BIDDER. THIS IS AN OPPORTUNITY SELDOM OFFERED FOR A MAN TO GO INTO ONE OF THE BEST PAYING BUSINESSES IN STATE WHEN YOU CAN SET YOUR OWN PRICE. SIX MONTHS' TIME WILL BE GIVEN ON BANKABLE NOTES. FOR FURTHER PARTICULARS, CALL ON OR ADDRESS J. P. CUDDEBACK, SAN GABRIEL, CAL. OWNER, OR S. WATKINS, LIVE STOCK AUCTIONEER, FASHION STABLES, 219 E. FIRST ST., LOS ANGELES, CAL.
6 S. WATKINS, AUCTIONEER.

FOR SALE—AUCTION SALE— 50 HEAD OF UTAH HORSES. ON WEDNESDAY, APRIL 7, AT 10 O'CLOCK A.M., I WILL SELL 50 HEAD OF GOOD SOUND YOUNG HORSES, BROKE SINGLE AND DOUBLE, WEIGHING FROM 1150 TO 1500 LBS., ALSO ONE EXTRA GOOD DRIVING TEAM; EVERY HORSE WILL BE GUARANTEED AS REPRESENTED OR NO SALE; IF YOU ARE LOOKING FOR A GOOD HORSE, DON'T FAIL TO ATTEND THIS SALE; THE UTAH HORSES ARE BETTER THAN ANY OTHER HORSE FOR GENTLENESS AND WORK; EVERY HORSE MUST BE SOLD TO THE HIGHEST BIDDER; HORSES WILL BE ON HAND MONDAY, APRIL 5, FOR INSPECTION AT THE STOCK YARDS OF W. A. SAUNDERS, 445 ALISO ST., OPPOSITE MAIER'S BREWERY. ED. STUART, ED R. SMITH, AUCTIONEER. 7

FOR SALE—JUST ARRIVED, 2 CARLOADS of the nicest young mules that's been shipped to L. A. in many a day, from 3 to 6 years old, weight from 1000 to 1350 pounds; the good quick kind you can do a day's work with and as gentle as a lot of horses; broke to everything, no trouble to show them to you. Prices lowest possible. 18th and San Pedro sts. SAN PEDRO HORSE AND MULE MARKET. 7

FOR SALE—HORSES, WEIGHING FROM 1200 TO 1600 LBS. EACH, AGES FROM 4 TO 7 YEARS. THIS STOCK IS ALL WELL BROKE, GOOD ORDER, READY TO GO TO WORK. ALSO SOME YOUNG MULES. SAN PEDRO-ST. HORSE AND MULE MARKET, 18TH AND SAN PEDRO STS. LITTLE & STORY, PROPS. 6

FOR SALE—SEVERAL PAIRS OF NICE large teams, weight from 1300 to 1800 lbs. each; young and sound; also one heavy draught stallion, 7 years old, weight 1900; one of the best there is in Los Angeles; also pair of sorrel mares, that are well matched, well broke, are suitable for carriage work; young and sound. Can be seen 326-28 ALISO ST. 5

FOR SALE—TEAM OF HORSES, 6 AND 7 years old, weighing 2800 lbs., guaranteed sound; I paid $465 for this team 3 months ago; I will sell at a sacrifice as I must raise money to settle some accounts, due to sickness. 1317 MISSION ROAD, opposite County Hospital. 6

FOR SALE—I HAVE 44 HEAD OF VERY fine mules, 3 to 6 years old, weight from 1000 to 1400; all well broken to harness and the gentlest bunch of mules you ever saw. If interested, call up South 4106 or call at 2439 S. FIGUEROA ST. Mules are close to town; we will drive you right out. 5

FOR SALE—I HAVE SOLD MY RANCH addition to the Los Angeles Water Co. I have on hand a lot of good young horses, a few young mares in foal. Some draft, some driving and saddle stock. Call at 111 E. ADAMS, week days only. 11

FOR SALE—OR TRADE, THIRTY HOLsteins, Jersey and Durham cows; good for family or dairy; will trade for beef. Address Benkert Station, Santa Monica Short Line. FRANK BENKERT, Box 49, R. F. D. No. 7, Los Angeles. 6

FOR SALE—THE PRETTIEST AND FINest gaited saddle horse in Southern California, also the finest driving horse. A nice gentle combination horse for $150. Two runabouts and harness. Call from 9 to 1. No. 718 S. FIGUEROA ST. 5

FOR SALE—OR TRADE FOR FRESH COW, young Jersey bull and heifer. Pasadena Short Line to Bairdstown, south half mile house on the hill. Phone EAST 1130. Call Sunday or Monday. 5

FOR SALE—WILL ARRIVE IN LOS ANgeles Monday afternoon, will have 1650 pound horse to sell for $75; first there first served, will take small horse as part payment. PHONE SOUTH 2927, for address. 5

FOR SALE—FRESH COWS FROM VERY fine dairy and family cows. If you are looking for a 5 or 6 gallon cow, call and see my herd. I will guarantee every cow. G. W. HINER, 1014 E. 43rd st. 6

FOR SALE—FINE DRIVER, STYLISH, gentle, best mannered horse in town; lady can drive; 7 years, 15½ hands, 1000 lbs. Also 2 rubber-tired rigs, harness. 303 LISSNER BLDG. F7063. 6

FOR SALE—A FRESH JERSEY COW, GENtle, gives 2½ gallons milk per day, at 913 BUENA VISTA ST. Phone Main 6623. Take Garvanza car. 5

FOR SALE—BROWN JERSEY, WILL BE fresh this week, 5½ gallons very rich milk; will sell cheap; am going away. Brooklyn car, 422 N. CHICAGO ST. 5

FOR SALE OR HIRE—100 HEAD OF WORK MULES, WITH HARNESS, GRADING AND CAMP OUTFIT. 761 BUENA VISTA ST. BOTH PHONES 3063. 6

LIVE STOCK FOR SALE— Poultry, Birds, Dogs, Etc.

FOR SALE— LOS ANGELES BIRD STORE. 640 SOUTH SPRING ST. Imported German and English high class warbling and roller canaries; beautiful aviary birds. A large shipment of aviary birds will arrive Tuesday, paroquets and love birds. Talking parrots, Japanese fantail, gold fish, thoroughbred toy Chihuahua pups; fox terriers, poodles, spitz and others. Belgian hares, Guinea pigs, mocking bird food, meal worms, all kinds of cages, supplies of all kinds. PHONE F4062. 14

FOR SALE— CHICKEN BUSINESS. Now carried on by the Spring Valley Poultry Company, incorporated, at Rocklin, Placer county, Cal. Most successfully in the most complete, up-to-date manner; product 6000 chicks this year, and daily shipping 40 to 50 dozen eggs. Come and examine. Those wishing to engage in the business can do so on most favorable terms, following methods pursued. Send for circulars with full information. 9

FOR SALE—CHICKS, EGGS AND STOCK, from 1909 prize winners. Cornish Fowls, Light Brahmas, Barred Rocks, White Rocks, Buff Orpingtons. J. E. CHANDLER, 220 N. Avenue 23. Phones East 1063; Home 31460. •

FOR SALE—CHEAP, ENGLISH BULLS, Cocker Spaniel, Pointer, St. Bernard, Irish Terriers, Dogs boarded; dogs at stud. FORTUNA KENNELS have moved to 4000 Mission Road, Pasadena line. 5c. 6

FOR SALE—18 BARRED ROCK HENS AND rooster, hens $1 each; rooster, $2; also setting eggs, 50c for 13; eggs and incubator lots, $4 a hundred. Address MISS E. CROSBY, 1455 E. Fourth. 5

FOR SALE—BARRED ROCK EGGS. 75c A SETTING. From choice pens; guaranteed fertility. 1302 GIRARD ST. F3700, Broadway 4896. 5

FOR SALE—CANARY BIRDS, READY FOR nesting at 443 CENTRAL AVE. near Arcade Depot. All cars transfer. Phone. Temple 454. 5

FOR SALE—HEN WITH 19 CHICKENS; hen, $1.25; chickens, 12½c apiece; chickens two weeks old. 1702 BERENDO ST. Call after Sunday. 5

FOR SALE — THOROUGHBRED BLACK cocker spaniel female, 2 months old, very bright. Phone South 6490. 954 W. 45TH ST. 5

FOR SALE—ONE ST. BERNARD DOG, 10 months old, red with black nose. 509 N. ST. LOUIS ST. Boyle 1328. 7

FOR SALE—CHOICE BARRED ROCK PULlets, all laying, $1.25 each. Also cockerel, a bargain. 1302 GIRARD ST. 5

FOR SALE — THOROUGHBRED RHODE Island Red roosters. Address LOTTIE BASTE, Corcoran, Cal. 5

FOR SALE — THOROUGHBRED PIGEONS, first-class condition, must sell, leaving city. 1415 HOBSON ST. 5

FOR SALE—FINE 16 MONTHS OLD GOBbler, 22 pounds. $5. PHONE WEST 4324. 5

FOR SALE—240-EGG INCUBATOR BROODer, 450 feet wire fence. 222 WEST 17TH ST. 5

FOR SALE — BUFF AND BROWN LEGhorn laying hens at 324 E. 57TH ST. Phone SOUTH 4690. 5

FOR SALE — CHEAP, CORNISH COCKerels, imported blood. Phones EAST 1502, 31469. 5

FOR SALE—IRISH TERRIER PUPS FROM imported registered stock. PHONE HOME A2366. 6

FOR SALE—ONE LITTER FINE ENGLISH bull puppies. 112 E. 8TH. Call today. 5

FOR SALE — CHEAP, CHICKEN WIRE and posts. Phones EAST 1502, 31469. 5

FOR SALE — EGGS, BEST IMPORTED Cornish fowl. Phones EAST 1502, 31469. 5

LIVE STOCK EXCHANGE— What Have You?

FOR EXCHANGE—PIPE OR MACHINERY for, or will take good young gentle horse as part payment on vacant lot. PHONE BOYLE 126. 9

LIVE STOCK WANTED— Of Various Kinds.

WANTED—SMALL CHIHUAHUA DOG, short or long haired, male. WM. BREMER, Route 2, Los Angeles. 5

WANTED—THOROUGHBRED CHINCHILLA silver cat. 229 PEOPLES' BANK, Seattle, Wash. 5

WANTED—TO RENT, 5 OR 6 GALLON cow, with privilege of buying. Phone South 3206. 234 EAST 62ND ST. 5

LOST, FOUND, STRAYED— And Stolen.

LOST—SUIT CASE EXCHANGED ON SAN Pedro-Los Angeles, 6:50 car. Tag attached bearing name, Mrs. L. Beiderbecke, owner can have his by returning above party's at Pacific Electric lost and found dept. 7

LOST—POINTER DOG, WHITE WITH large brown spots, head brown with white cap to nose. Return to CHARLES G. PRATT, 1931 Harvard blvd., and receive reward. Phone West 1798; 72950. 7

LOST—A LADY'S BLUE SUIT JACKET, '04 Star and Crescent pin on the lapel, between Hollywood and Lankershim. Return to HELEN M. CHRISTOPHER, care Hollywood Furniture Co., Hollywood. 5

LOST—EITHER IN HOTEL ALEXANDER or corner 5th and Spring, 3 p.m., April 3rd, 2 diamond rings; owner can identify; will pay $200 reward for return of same care HOTEL ALEXANDRIA. 5

LOST—ONE CHARM, I.O.O.F. OF STOCKton Lodge No. 11. Return to 331 W. COURT ST. Finder will be rewarded. G. W. SHOEMAKER. 6

LOST—A GRAY SKIRT, SOMEWHERE BEtween Riverside and Los Angeles. Return to THOMAS GARAGE, 842 S. Olive and receive reward. 5

LOST—NIGHT OF MARCH 27, SMALL DIAmond ring at Saddlerock, Hotel Glen or on street, small set ring, about size 7. Liberal reward. P. O. box 3. CHARLEY OAK. 7

LOST—BUNCH 7 KEYS ON RING; 1 COMmon door key, one flat key and five small keys. Reward to finder. OVERELL'S, corner 7th and Main sts. 5

LOST—ONE AND HALF TICKET AND TWO lower berths to Red Bluff. Please call MRS. M. HAYES at 518 Isabel st. East 973. 5

LOST—BUNCH ABOUT 15 KEYS BETWEEN Venice and Los Angeles. Ship Canal, Venice or TIMES OFFICE reward. 5

LOST—A GOLD BREAST PIN WITH ENgraved coat of arms. Please address to G. M. CHARTIER, Angelus Hotel. 6

LOST—SMALL OPAL NECKLACE, FOURteen opals. Finder please return to 219 E. 11TH ST. Small reward. 5

LOST—GOLD BOW KNOT BROOCH, SMALL diamond in center. Reward. Phone F8462. •

LOST—SCOTCH COLLIE, TAN AND WHITE. 'PHONE MAIN 5895 and HOME A2722. 5

LOST—ROAN HORSE, FROM 923 W. 12TH st. 'PHONE E2117. Reward. 5

MINING—

$42.75—FOR THIS AMOUNT I WILL FORM your corporations under the Arizona laws, furnished statutory agents for one year by law, minute book, stock ledger and journal and certified copy of articles and open your books. Regularly licensed attorneys attend to every detail. Call or address ATTORNEY, 901 Union Trust Bldg., cor. 4th and Spring. 6

GOLD—WANT BUYER FOR 3 CLAIMS, 100 miles from Los Angeles, 1 mile from railroad, over 400 feet development; $50,000 ore in sight; low price, very easy terms. Also 6 claims, Nevada, 25 miles from R.R., high-grade ore; price $5000; terms suit buyer. Address V, box 228, TIMES BRANCH OFFICE. 5

HAVE A MINE THAT IS A SHIPPER AND no fake. I can show the goods. Want party with $1500 to take interest. Box 1031, PASADENA.

HAVERSTOCK & STAPLES, ASSAYERS, And metallurgical chemists. Experts in mine examinations. 223 W. FIRST ST. Telephone.

IRVING & CO., GOLD REFINERS AND ASsayers. Cash for bullion. 123 N. MAIN ST.

CAN YOU BEAT 10,000 GOLDFIELD SILver Peak stock, 6 cents. E. N. HAM, 378 S. Boyle. Phone 41012.

ACME ASSAY OFFICE, 121½ S. BDWAY. Gold, 75; gold-silver-copper, $1.25.

WADE & WADE, ASSAYERS, CHEMISTS, 315 E. First st. Established 1887.

ASSAYING—

MORGAN & CO., 227 S. Main st. Metallurgists and Mining Engineers, Assayers, Smelters and Refiners. Cash for bullion. Practical tests of ore our specialty. PHONE MAIN 1617.

JOHN HERMAN, 262½ SOUTH MAIN. All assays duplicates. I don't guarantee satisfaction. I guarantee accuracy.

R. A. PEREZ, ASSAYER, CHEMIST AND metallurgist; highest references. Established 1890. 120 N. MAIN.

KADISH & BOACH, ASSAYERS, CHEMISTS and metallurgists; assaying and chemical work in all its branches. 217 W. NINTH.

IRVING & CO., GOLD REFINERS AND ASsayers; cash for bullion. 123 N. MAIN ST.

I TEACH PRACTICAL ASSAYING, CYAniding, etc. 121½ S. BROADWAY, room 4.

H. L. PAYNE, ANALYTICAL CHEMIST, LABORATORY, 223 W. FIRST ST.

ACME ASSAY OFFICE, 121½ S. BDWAY. Gold, 75. gold-silver-copper, $1.25.

OIL PROPERTY—

PROVEN LANDS IN KERN RIVER, Midway, Sunset and McKittrick oil fields for sale or lease to the right parties. No agents or real estate brokers. WILBERT MORGRAGE, 629 Citizens' Nat'l Bank Bldg.

CALL AND GET OUR SPECIAL RATE for a trip, going to locate on some of the finest land in the State, people locating now at the rate of about 20 per week, expect to leave tonight. 506 CHAMBER OF COMMERCE BLDG. 5

FOR SALE—RENT OR EXCHANGE—LARGE stock of stationary and portable boilers and engines, nearly any size; also air compressors and steam and distillate hoists. R. KELLY, Mission Road and Macy st. •

LEASE ON 80 ACRES, 1-8 ROYALTY, SUNset district; also other leases, Midway district. PREMIER LAND CORPORATION, 409 H. W. Hellman Bldg. 6

WE ARE IN THE MARKET FOR CRUDE oil, any gravity, on board cars, any field. WOOLNER OIL CO., 406 S. Hill st. Main 818. •

FOR SALE—OIL RIGHTS IN 1000 ACRES adjoining famous Torrey Canyon Field. J. H. CHAFFEE, Ventura, Cal.

GOVERNMENT LANDS— And Land Scrip.

$125 PAYS IT ALL. CALL IN AND LET us show you how to get 160 acres fine close-in agricultural or fruit land. Plenty of water. 623 CHAMBER OF COMMERCE. •

WE CAN PLACE YOU ON SOME OF THE finest homestead land in the State for less than $1 per acre. OSBURN LAND CO., 405 Chamber of Commerce. •

FOR SALE—A SECTION OF SCHOOL LAND on the Palo Verde Mesa, for $2.00 per acre. Write E. S. D., box 47, El Centro, Cal. 8

PATENTS— And Patent Agents.

BECKER & BLAKESLEE (TRACY C. BECKER, Raymond Ives Blakeslee.) Formerly of New York. Lawyers and solicitors. Patents and copyrights secured and trademarks registered in all countries. Litigation in all courts. 216-218 MASON OPERAHOUSE BLDG., 127 S. Broadway. 'Phone A7212.

PATENT AND TRADEMARKS SOLICITING and litigation. TOWNSEND, LYON & HACKLEY, 504 Merchants Trust Bldg., 207 S. Broadway. Home A8191, Main 9120.

G. E. HARPHAM GETS PATENTS, INVENtions financed, patent litigation; 25 years' experience. 617 UNION TRUST BLDG, F4822.

PIONEER PATENT AGENCY. HAZARD & STRAUSE, founded 30 years. 639 Citizens' Bk. Bldg., 3d & Main. PATENT BOOK FREE.

JAMES R. ROGERS, EX-EXAMINER U. S. Patent Office, patents. 428 BYRNE BLDG.

TYPEWRITERS— Of Various Makes.

IS FROM 25 TO 75 PER CENT. WORTH saving? If so, get our prices on typewriters before buying elsewhere. All makes in our stock at prices that will surprise you. LOS ANGELES TYPEWRITER EXCHANGE, 128 S. Broadway. Main 3959. A5913.

BAKER-HOEY CO., BOUGHT THE ENtire stock California Typewriter Exchange at 25 cents on the dollar; all makes typewriters at unheard of prices. Each machine guaranteed. Call and secure first choice. 244½ S. BROADWAY. Main 4691. 10

MUSICAL INSTRUCTION—

PUPILS EXAMINED FREE FOR PIANO, violin and vocal, and the right music given to advance rapidly by an artist. Address Z, box 138, TIMES OFFICE. 6

EDGAR TEMPLE SCHOOL OF OPERA. Voice culture, expression, fancy dancing, acting; amateurs coached; productions staged. 223 BLANCHARD HALL.

MUSICAL INSTRUMENTS— For Sale, Exchange or Wanted.

UPRIGHT PIANOS—$4 MONTHLY. Our second hand department offers well-known makes in excellent condition at $4 monthly. Why rent when you can buy on such easy terms. GEO. J. BIRKEL, 345-7 S. Spring street. •

FOR SALE—BEAUTIFUL UPRIGHT GRAND piano; perfect condition and tone; used less than 3 months; owner will sell for less than wholesale cost. Call or address 818 HELLMAN BLDG., Fourth and Spring. •

WANTED—WILL PAY SPOT CASH FOR A good upright piano; must be a bargain. Address W, box 148, TIMES OFFICE. 5

FOR SALE—AUTO PIANO, COST $725, nearly new; price $500. D. G. TAYLOR, 628 First Nat. Bank., Long Beach. 5

FOR SALE—BEAUTIFUL STEINWAY PARlor grand, good as new; also new upright. Bargains. 516 W. FIFTH.

$300 BUYS A $1200 AEOLIAN GRAND; must be sold this week. Call 213 MERCANTILE PLACE.

FOR EXCHANGE—ALMOST NEW PIANO. What have you? Call or address BOURLAND, 328½ S. Spring. •

FOR SALE—GOOD 'CELLO, SWEET TONE; also good bass, cheap. At 215 E. AVE. 52. •

WANTED—GOOD HOUSE PAINTER TO paint cottage as part payment on new piano. FRANK B. LONG CO. •

EDUCATIONAL— Schools, Colleges, Private Tuition.

MODERN LAW CLASS (PREPARATORY for men and women). Fundamental principles; Study of Cases; Practice and Pleading. 722 MERCHANTS' TRUST BLDG., Los Angeles. A3013. Main 2622. 10

"ECLECTIC BUSINESS COLLEGE" Saves time and money. 452½ S. Broadway. "8" "GRADUATES" accepted positions this month. F5763, M. 5020. 6

JOIN OUR DICTATION CLASS AFTER business hours. Increase your speed. STENOGRAPHERS EXCHANGE, 315 Union Trust Bldg. F5015. Main 4159. 6

FOR SALE — SIX MONTHS' COURSE IN Los Angeles Business College. Will sell at great reduction. Address X, box 121, TIMES OFFICE. 5

CALIFORNIA BUSINESS COLLEGE. Reasonable Rates. Individual Instruction. 340 South Hill street. 12

THE ROWELL SCHOOL COACHES IN ALL grades. Prepare for all examinations. 720 S. BROADWAY. 6

FOR EXCHANGE — BUSINESS COLLEGE scholarship. Will accept anything I can use. Address X, box 119, TIMES OFFICE. 5

DETECTIVE AGENCIES— And Detectives.

ELMS DETECTIVE AGENCY WILL UNdertake all legitimate detective work intrusted to it by corporations, attorneys or individuals; correspondence everywhere; very best of references. Established 1887. Office WILSON BLDG., Los Angeles, Cal.

FREEMAN'S DETECTIVE AGENCY, 409-10-11 Union Trust Bldg., established 1893. Confidential investigations made in any part of the world by expert operatives, prompt and accurate reports on all cases.

IF YOU ARE IN NEED OF EXPERT DEtective services, one with 15 years of active service, both as police and private detective, it will pay you to correspond with me. 231 S. BUNKER HILL, apartment 2.

EXPERIENCED WOMAN, CIVIL OR CRIMinal cases, in or out of the city; reference if desired. South 1676, or address A, box 7, TIMES OFFICE. 12

PHYSICIANS— With Office and Hours.

SPECIALIST—FOR WOMEN ONLY. Cure guaranteed in every case accepted. Examination free. 10 to 4. 632 WEST 6TH, room 107. 24

DR. CROCKER, SPECIALIST FOR WOMEN Free examination. Results guaranteed. 203 MERCANTILE PLACE. 3

DR. CROCKER, SPECIALIST FOR WOMEN. Free examination. Results guaranteed. 203 MERCANTILE PLACE. 10

DR. INEZ DECKER, 702 S. SPRING ST. Obstetrics. Hours 10 to 3. Room 222. •

MRS. HAUSLER, MIDWIFE, 24 YEARS' experience. 736 E. 21ST ST. 21710. •

MACHINERY— And Mechanical Arts.

FOR SALE—1 75-H.P. DOUBLE CYLINDER Lambert gasoline engine; 150-H.P. Lambert gasoline engine; 1 14x14 McKiernan air compressor; 1 12 1-4x12 Ingersoll-Rand air compressor; 2 36x96 air receivers; 1 36x96 air receiver; 1 2-inch Sullivan steam rock drill, tripod, complete; 4 2 1-4-inch Sullivan air rock drills; 1 3-inch Sullivan air rock drill; 6 New Wells light 4000 candle power; 8000 ft. T-rail; 12 tunnel cars. 650 PACIFIC ELECTRIC BLDG. Main 2337, F1722. 11

FOR SALE—OR RENT—SEVERAL PORTable boilers, from 5 to 75-H.P. R. KELLY, Mission Road and Macy st.

ATTORNEYS— And Counselors at Law.

VALERNAUD COLLECTING AGENCY, 4 languages spoken. We get the money; make no enemies. Banking and legal references. M. VALERNAUD, 211 Merchants' Trust Bldg. Phone A1262. 5

CROMWELL SIMON, ATTORNEY; MARriage laws, general practice, quick, reliable; all cases, all courts. 514-515-516 BUMILLER BLDG., 430 S. Broadway. 10

THE WYATT LAW AND COLLECTION AGENCY can collect your old accounts. 149 S. Broadway. A2732. M. 1273. 10

MASSAGE. And Other Baths.

TRAINED NURSE AND MASSEUSE would like a few more patients wishing massage treatments. Busts developed. Physicians' references. Phone BOYLE 2006. A7055. Room 15. 11

SWEDISH MASSAGE, ELECTRIC VIBRAtion and baths. EMMA ERICKSON, 137 S. Broadway, room 3. 'Phone A4563. •

MRS. M. E. STAHMER, 722 LAKE ST., MASsage and baths for ladies. •

MANICURING, ELECTRIC TREATMENTS, rheumatism, nervous troubles. 107 W. 3d. •

STORAGE — All Sorts.

TO LET—LARGE PRIVATE LOCKED IRON rooms for furniture, etc., $1.50 and $2 per month; trunks, boxes, etc., 25c and 50c. Open vans, $4 per day or 75c per hour. We pack and ship household goods everywhere at reduced rates. COLYEAR'S VAN & STORAGE CO., office 509-11 S. Main st. Warehouse, 415-17 San Pedro st. 'Phones F3171, Main 1117. •

THE L. A. VAN, TRUCK AND STORAGE CO.'S office moved to 660 S. Spring st. R. E. DUNSTON, prop. Main 115; Home F7694. •

FREIGHT FORWARDING— Shipping Household Goods.

REDUCED RATES ON HOUSEHOLD GOODS to all points east and west. JUDSON FREIGHT FORWARDING CO., 200 Central Bldg., 6th and Main, Los Angeles. Phones—F1492, Main 714. •

COLYEAR'S VAN & STORAGE CO., SHIP goods anywhere, east or west, at reduced rates. Get our estimates on packing. Office, 509-11 S. Main st. 'Phones F3171, Main 1117. •

HAIRDRESSERS— Chiropodists and Manicures.

15c. HAIRDRESSING, MANICURING, ETC. Best in the West by test. FLORENTINE HAIRDRESSING COLLEGE, corner Broadway. Entrance 227 Mercantile Place. R7287. 10

15 CENT MANICURING; HAIRDRESSING; facial treatment; done by experts. FASHION BEAUTY COLLEGE, entrance 307 S. Broadway, rooms 11-12. Tel. A1224. 9

BOOKS— New and Old.

BOOKS, OLD RARE AND CURIOUS PRINTS, etchings, etc., will be found at the OLD BOOK SHOP, at 205 Mercantile Place. Special reduction on everything till April 1. •

BOILERS— And Boiler Works.

L. A. BOILER WORKS, MFRS. OF BOILers and tanks. Special attention to repair work. 119 REDONDO ST. Tel. M. 2857. Ho. 1883.

NURSES— With Experience.

HAVE A HOME FOR INVALIDS; GOOD nursing; reasonable rates; maternity cases. Phone SOUTH 3283. 5

SEWING MACHINES— New and Second-Hand.

FOR SALE—30 SEWING MACHINES, ALL makes, $5 and up. G. E. HAWES, 936 W. 7th st. 6

Auto Supply Co.
Everything for the Auto.
You should make our acquaintance.
We Save You Money.
707 S. Spring Street. Los Angeles

MINCE PIE TIMBER.

SPREAD RAISIN TIDINGS FAR.

Notable Strides in Campaign Reported in Fresno.

Recipes and Posters Are Sent Out by Thousands.

Articles by Experts Tell of the Food Values.

[SPECIAL CORRESPONDENCE OF THE TIMES.]

FRESNO, April 3.—Gigantic strides are being made in the Raisin Day campaign in this city, and hundreds of letters are coming and going daily relative to this day. The Rock Island and Frisco Railroad has taken up the proposition, and will send men out all over its lines advertising the day.

Hundreds of thousands of posters, placards, stickers recipes and other pieces of literature are being sent out all over the country, and it is expected that within a few days appreciable effects will be noticed.

James Horsburgh, Jr., general passenger agent of the Southern Pacific, passed through Fresno last night en route to Los Angeles, and he stated that the Raisin Day movement is taking wonderfully. The Southern Pacific is advertising Raisin Day on all literature being sent from its offices, printed and written.

O. H. Miller, secretary of the Sacramento Valley Development Association, arrived in Fresno yesterday to take up the work with the local Raisin Day committees, and will remain here until April 30.

J. W. Birbeck and A. W. Schubert left Fresno last night for San Francisco and Los Angeles, respectively, to interest the business men in these two cities in the Raisin Day movement.

Special articles on the food value of raisins are being written by experts for leading publications throughout the United States to be published before Raisin Day.

BRYCE STUDIES IRRIGATION.

Hon. James Bryce, British Ambassador to the United States, will be in Fresno on Monday afternoon, remaining until the next morning, when he will depart for San Francisco. Ambassador Bryce is at present in the Yosemite Valley. He is traveling in the private car of E. P. Ripley, president of the Santa Fé Railroad.

Ambassador Bryce is particularly interested in irrigation, and during his stay in this city will be shown the various irrigation systems about Fresno.

Denver S. Church, District Attorney of Fresno county, was greatly surprised yesterday, when he discovered that he had been robbed several weeks ago by a trusty in the County Jail, the latter taking, among other things, a book showing that Church was in good standing in the local Eagles' Lodge.

His first intimation of being robbed came yesterday, when he was called up by the police office, and told that a man had been arrested in Reno claiming to be Denver S. Church. In support of his contention he showed a book belonging to Church.

A rigid investigation was immediately started, and it was discovered that the man's real name was John Van Horn, and that he had been arrested in Fresno several weeks ago for vagrancy. He was given a thirty-day sentence, and put to work in the Courthouse park. While employed in the park Van Horn went through the District Attorney's clothes and extracted the Eagle book, with several other articles of minor value.

TULARE.

TULARE, April 3.—"Tony, the Convict," was played last night at Library Hall by a company of local High School students for the benefit of the High School piano fund. A crowded house, a pleasing entertainment, and receipts that were gratifying contributed to the success of the venture. The leading parts were well conceived and carried out by Clinton Ratliff and Miss Edith Spence.

The County Probation Committee of seven, appointed to look after dependent or wayward children throughout the county, as provided by the Juvenile Court law, includes Mrs. Rachel Bartholomew of this place.

MODJESKA WEAKER.

Stricken Actress Still Unconscious Was Report at Early Hour This Morning.

At 1 o'clock this morning Madame Modjeska was reported still unconscious at her home at Bay Island. Her condition was stated to be slightly weaker.

GRAND JURY TODAY.

Though Nick Oswald, former boss of the Tenderloin, had not been apprehended up to an early hour this morning, the special grand jury, which has been at recess for the last ten days, will reconvene at 10 o'clock a.m. today to resume its inquiry into the red-light scandal. The $1000 reward has failed to produce the man whose evidence is considered vital in the case. William Lawrence Fetter and John Fohl, Oswald's agents, will be among today's witnesses.

Have a New Meaning.

They were talking about the wonders of wireless telegraphy.

"And 'C. Q. D.' is the signal of distress?" remarked the pretty co-ed.

"Yes," laughed the big freshman. "I always use those letters when I send a distress message to the old folks at home."

"Really? And what does 'C. Q. D.' stand for?"

"'Cash quick dad.'"—[Chicago News.

Died on the Long Cruise.

Forty-eight men have died on the cruise of the battleship fleet since it left Hampton Roads in December, 1907, up to the time the ships left Gibraltar, according to the Navy Department figures. Some of the bodies have been sent home, this being invariably the case where the relatives have asked that it be done; the remainder have found a last resting place in foreign climes. The ratio of deaths to the 15,000 men composing the officers and crews of the fleet is probably lower than in the ordinary walks of life. Insurance companies regard sailors generally as good risks.—[Washington Star.

CASTORIA
For Infants and Children.
The Kind You Have Always Bought
Bears the Signature of Chas. H. Fletcher

PLAYING POLITICS.

(Continued From First Page.)

tivity of unclassified Federal office holders in politics are at their worst in the South, but throughout the country, in accordance with established custom, they are expected to be active in primaries and conventions in the interests of those to whom they owe their appointment and by whose favor they are continued in office. This leads to neglect of official duty and absenteeism on a large scale, and the government is now paying large sums in salaries to officials whose main interest and activity is devoted to politics, while their offices are left in the control of subordinates.

"The active participation by persons who have a personal interest at stake in caucuses, primaries, conventions and elections seriously interferes with a free choice of candidates by the people, and in some parts of the country actually prevents it. The Federal office-holders number over 300,000, of which number one-third are still outside the civil service rules. These higher officers, wielding wide political influence through their official positions and subject to possible dictation from Washington, will, as long as they are permitted to take an active part in politics, constitute a menace to free institutions.

REMEDIES.

"As the most effective and immediate remedies for existing conditions, the committee urges: (1) the extension by the President of the classified, competitive service to the utmost limit that the law allows; (2) legislation by Congress permitting the classification of the officers whose appointment is now subject to confirmation by the Senate, but who perform purely ministerial functions; (3) a clearer definition and strengthening of the executive order governing political activity in the unclassified service and the vesting of the power to investigate cases arising under this order in the Civil Service Commission or some other body independent of departmental dictation."

As an instance of what is going on, the report shows that Federal officers entered into an election for Governor in West Virginia. The following affidavit was secured:

"William Goodlow being first duly sworn upon oath, says that he attended the Republican mass convention held in the rink in the city of Huntington, county and State aforesaid, on the 5th day of May, 1908, and voted on the east side of said building, and for C. W. Swisher; that the way he came to go to such convention was that one Sam Davis gathered up about one hundred people, some voters and some not, at a room on Third avenue in said city near the Operahouse, and that there were two kegs of beer on tap there for all who were present, and plenty of ham sandwiches for all to eat, and a band playing there; that Sam Davis told the crowd there to go up to the rink and vote for Swisher and there would be something in it for each of them, and a little while before the convention met, the crowd that had been so gathered formed a parade and marched around with the band playing in front of it, and after a while went to the rink, the procession being headed and in charge of Sam Davis and Ed. Lusher, and that they went into the rink and stood on the east side and voted for Swisher as Davis told them to do, and that after the convention was over they all went back down to the Stag saloon on Third avenue and Mr. Davis paid them off and gave a dollar to some of them and a dollar and a half to some of them, and that there was at least one hundred people so voted and paid by Sam Davis, and affiant got $1."

ROOSEVELT ABSOLVED.

The paragraph of the report dealing with the suspicion that Roosevelt used patronage to assist President Taft is as follows:

"In the heat of the campaign the league was called upon to investigate the alleged use of the patronage by the President to secure the nomination of a particlar candidate. This committee is of the opinion that such a charge cannot be sustained and that evidence to support the newspaper allegations to this effect is utterly lacking. President Roosevelt's appointment lists covering a considerable period prior to election were, with his permission, examined by a member of this committee. From these lists it would appear that Presidential appointments prior to the convention were made in the usual manner on the recommendation of Senators, Representatives and others claiming the patronage of the offices involved. The conditions to which the report calls attention are a product of the spoils system and in the South, of the chaotic political conditions resulting from the Civil War. The growth of the evil is a matter of history covering several decades and the blame for its present threatening proportions cannot justly be charged to any one man or body of men, least of all to that President who has done more than any of his predecessors to limit its scope by additions to the competetive service and by an absolute prohibition against political activity within that service."

CENSUS HEARING.

[ASSOCIATED PRESS NIGHT REPORT.]

WASHINGTON, April 4.—The Senate Commitee on Census will give a hearing tomorrow on the House Census Bill. President Black of the Civil Service Commission will contend that the employés, under the measure, should be chosen wholly by civil service examination.

This position will be combatted by Director North of the Census Bureau, on the ground that there are certain classes of employés who must be selected by their proved adaptability for the work.

The census bill, as passed by the House, eliminates certain of the original features which caused Mr. Roosevelt to veto the old bill, and it is not believed it will be opposed on the floor.

PRINCETON STUDENTS RISE.

Issue Ultimatum to Directors Demanding Resignation of the University President, Dr. Patton.

[BY DIRECT WIRE TO THE TIMES.]

PRINCETON (N. J.) April 4.—[Exclusive Dispatch.] Not in the history of the University of Princeton has excitement stood as high as at present. This is due to an ultimatum just issued by the student body of Princeton Theological Seminary, which demands:

"Dr. Patton's resignation; or our rights."

An extraordinary session of the board of directors of the seminary will be held in a few days in Philadelphia, when they will give their final decision on the demands for a more modern curriculum, made by the students today.

New resolutions have been adopted by the students, and these have been forwarded to the directors, together with a stenographic report of the answer made by Dr. Francis L. Patton, president of the seminary, to whom the directors referred the students when the demands were made direct to them.

This report contains a statement by Dr. Patton, according to the students, in which he declared that as president of the seminary and as a member of the board of directors he will permit no interference by the directors in the studies.

France's increase in population is only 34,000 a year. Germany's is near-

LAST STAGE.

SAFEGUARDS TARIFF BIL[L]

House Committee on Rule[s] Report Today.

Will Fix Time for the F[…] Vote on Measure.

Republican "Whip" Is C[…]dent of Victory.

[ASSOCIATED PRESS NIGHT REPOR[T.]]

WASHINGTON, April 4.—Follow[ing] numerous conferences held through[out] the day, Representative Dwight [of] New York, the Republican "whip," a[n]nounced late tonight, that the Ru[les] Committee would bring in a rule fi[x]ing the time for taking the final vo[te] on the tariff bill and restricti[ng] amendments thereto, and that t[he] rule would be adopted.

Mr. Dwight made an unequivoc[al] prediction of victory for his side.

The rule which will be brought [in] tomorrow sets April 10, as the date f[or] a vote on the tariff bill, and protec[ts] the measure, it is said, from a[ll] amendments except those recom[mended] by the Ways and Means Com[mittee], and offered on the floor of th[e] House, which will give an opportunit[y] for a vote on the question of free lum[ber], protected barley and protecte[d] hides.

A majority of the twenty-six or mor[e] Republicans, who yesterday drafted [a] petition to the tariff framers, asking for protection on lumber, coal an[d] iron ore, have been prevailed upon no[t] to oppose the Payne bill. This is re[garded] as insuring the adoption of th[e] rule.

It is said also that the dissatisfie[d] Republicans have been assured tha[t] matters in which they are especiall[y] interested will be given careful atten[tion] when the bill reaches the Senate.

Chairman Payne, Representatives Dalzell, Dwight and other House lead[ers], conferred with President Taf[t] yesterday, and the President is said to have approved the tariff programme.

The rule will shut off general debate automatically, and from the time a[f] its adoption until the bill is submitted to a vote, discussion of the tariff will proceed under the five-minute rule.

MAY ASK FOR MORE.

HOPE IN SENATE BILL.

[BY DIRECT WIRE TO THE TIMES.]

WASHINGTON, April 4.—[Exclusive Dispatch.] With less than two weeks to elapse before the Senate Committee on Finance will be ready to report its substitute for the Payne bill, there is doubt in the minds of California's Senators and Representatives whether or not to ask for more than was accorded California industries in the House bill.

Senator Flint is receiving demands for a higher duty on lemons. He had thought he could get another quarter of a cent, making 1½ cents in all. But there are evidences multiplying that the added quarter of a cent would draw such a fire that it might be impossible to keep what the Ways and Means Committee gave.

It is much the same with other things. Lumber will probably be restored to $2 by the Senate, but that will be due to Senator Hale's demands. There were some speeches ready to be delivered by Californians, but with the exception of Needham, who will speak on general questions rather than to State interests, the speeches will probably be canned.

The longer the bill hangs fire, the more dubious becomes the situation, and it is generally admitted that Senator Perkins is right in saying that California will be lucky to keep its schedules where they are placed by the Payne bill.

UNIFORM CURRENCY.

SYSTEMATIZE DESIGNS.

[ASSOCIATED PRESS NIGHT REPORT.]

WASHINGTON, April 4.—Assistant Secretary of the Treasury Coolidge has approved a plan for systematizing designs for United States notes and coin certificates, thus securing uniformity in portrait and general design.

It is believed the new notes when put into circulation, will be welcomed by the public on account of their simplicity, and the readiness with which different denominations may be fixed in mind.

At present there are nineteen different designs for United States notes and coin certificates, of various denominations, leading to confusion and uncertainty. Under the new plan there will be but nine.

The $1 silver certificate will carry the portrait of Washington; the $2 silver certificate, the portrait of Jefferson; the $5 note, whether silver certificate or greenback, will carry the portrait of Lincoln; the $10 gold and silver certificate and note, that of Cleveland; the $20, that of Jackson; the $50, that of Grant; the $100, that of Franklin; the $500 that of Salmon P. Chase, and the $1000, that of Alexander Hamilton.

The portraits of Hillegas, Monroe, Silas Wright, Lewis W. Clark, Mansfield and others will be eliminated.

MARCH CIRCULATION OF THE TIMES.

The following are the sworn statements of the circulation of The Times for March, 1909:

STATE OF CALIFORNIA, COUNTY OF LOS ANGELES, SS.:

Harry Chandler, Assistant General Manager of the Los Angeles Times, being duly sworn, declares upon his oath that the following is a true and correct office record of the circulation of said newspaper for the month of March, 1909:

MARCH, 1909.

Day	Circulation	Day	Circulation
1	50,980	16	50,960
2	51,010	17	51,025
3	51,050	18	50,500
4	51,000	19	50,590
5	50,990	20	50,900
6	51,250	21	82,200
7	85,000	22	50,420
8	50,900	23	50,750
9	50,950	24	50,810
10	50,850	25	50,630
11	51,000	26	50,740
12	51,100	27	51,500
13	51,440	28	81,590
14	82,200	29	50,610
15	50,970	30	50,800
		31	50,550

Total 1,705,105

The average circulation for every day of March, 1909, was 55,003

The average circulation for every day of March, 1908, was 55,683

Showing an average daily LOSS over the corresponding month of 1908 of 680

HARRY CHANDLER, Assistant General Manager, The Times.

Subscribed and sworn to before me this 31st day of March, 1909.

[Seal] T. L. CHAPIN, Notary Public in and for the County of Los Angeles, State of California.

A. L. Dennis, being duly sworn, declares that he is and has been for ten years Superintendent of Circulation of the Los Angeles Times; that the above detailed statement of circulation for the month of March, 1909, is correct, and shows the actual number of papers printed for each day of the month named.

A. L. DENNIS, Superintendent of Circulation, The Times.

Subscribed and sworn to before [me this …] day of March, 1909.

[Seal] T. L. C[HAPIN].

ALL THE LATEST SPORT NEWS, LOCAL AND TELEGRAPHIC

ROWDY BUSINESS.

ROUGH HOUSE BALL GAMES.

Fight Almost Started at Vernon in Morning.

Olson Injures Dillon During Afternoon Battle.

Locals Win by Luck and Lose Through Errors.

Los Angeles, 2; Portland, 1. Morning game.

Portland, 5; Los Angeles, 1. Afternoon game.

It was a fine day for a murder yesterday and the only reason the coroner did not have to get out of bed and take a ride on the hearse with the undertaker, was because no one happened to have a gun on him. If some fellow could have dug up a knife some other fellow's head might have been pared off his neck, but as it was an only occurrences of the day were an imitation scrap at the morning game between the ball players, the spiking of Dillon in the afternoon game by Rowdy Olson, by which Dillon will be on the shelf for a week and a slassing fist fight by two rabid fans on the ball grounds, following the afternoon game at the Chutes.

Other distinguishing incidents of the day were a home run over the left fence by Jud Smith in the morning game at Vernon; a noisy crowd of over 4000 fans at the afternoon game and the sending of a telegram by Henry Berry to President Cal Ewing of the league, asking that Rowdy Olson be suspended and fined, as George Wheeler will be fined by Berry. All this should be enough to hold the fans for some days and the Beavers will doubtless be remembered here every game this summer, if Olson is allowed to remain on the team.

This fellow Olson is said to be a bank clerk from the beautiful city of Hutchinson, Kan., wherever that is. He has been playing back in one of those corn crib leagues in the pig belt and some of the Los Angeles players say that the Portland bunch has made him the "fall guy." He has evidently been told that the way for a ball player to get along in this country is to take a running jump at about two players in every game and if he succeeds in tearing a lot of bones from their legs, he will become the most popular man in the West.

He tried this three or four times during the past week but made it work but twice and the second and most successful time was yesterday afternoon at the Chutes grounds before 4000 fans, when he spiked Dillon on the left side of his left foot, gashing a big hole in the flesh and severing a small artery. Dillon retired from the game with the blood running from his shoe and was taken home in an automobile after the doctor had sewed several stitches in his foot.

Several days ago Olson spiked Dillon at first base and yesterday morning in the game at the Vernon grounds, tried to gash Delmas in an attempted steal to second base, but Delmas was too quick for him. In the next inning of the same game, Wheeler attempted to get even by working the corn-crib league trick on Olson by jumping into second base feet foremost but Olson escaped. When Wheeler arose from the ground the two men mixed in a shoulder butting contest that drew all the players from both teams around second base. McCredie rushed in from the field and grabbed Wheeler by the collar; several of the players used Barbary Coast words and elbowed each other around for several minutes and when the 200 fans had worked themselves into the hope of seeing a real rough house fight, everything was called off. This spirit was carried into the afternoon game until Olson saw his chance to cripple Dillon and after that, every time Olson came to the plate he was hissed and booed to a finish.

Olson told Umpire Toman that he intended to dive into third base for Smith, but Toman warned him to be careful, as Smith might knock the Olson "block" off. This fresh young kid who has started the dirty ball so early in the season will surely get "his" before long, and Henry Berry is trying to have him suspended and fined, for Berry declared last night that he would not stand for the corn-crib kind of ball in this city.

It was a large and exciting day for those who followed the two games through, and the fans certainly saw all kinds of baseball. The first game at Vernon was a little beauty, in which the features were the fine pitching of Harkness of the Beavers, Jud Smith's home run over the left fence and the luck of the locals in winning a contest in which they made but two hits while the Beavers were making eight. Pat Phillips heaved for the locals and had little trouble, except in two innings, although the Beavers stabbed him for no less than five two-baggers. Two of these hard pokes came together after two were out in the second inning, and accounted for the one run the enemy secured. Another might have been counted but for a little hard luck by Catcher Armbruster in being caught between third base and the plate in the ninth inning with but one out, but these hard-luck stories make up three-fourths of the history of the sport. There was little of the startling, aside from the near fight and Smith's home run, for Jud gets but few of these things.

The locals had the luck and they started off in the first inning to make use of it. Daley was passed, advanced to second on Godwin's sacrifice, stole third and scored on a wild pitch, this run being made without a hit. Then they went until the seventh inning before a hit was made, and Wheeler got this on a high liner over third base, after two were out. The final and winning hit was when Jud Smith opened the last half of the eighth with a home run over the left fence. Dillon tried a busher named Grindel of the St. Vincent team and he made a very good showing, giving every evidence of being a real ball player.

MATINEE BOUT.

The afternoon game at the Chutes was the one in which Rough House Olson distinguished himself and was marred by the fearful calamity that befell the locals in the fifth inning. Briswalter and Carson were the opposing pitchers, and Carson did much the better work, for he held the locals to five hits and walked but two, while Briswalter had seven swats, five passes and a hit-by-pitcher marked against him.

The Beavers jumped out in the lead in the first inning with an easy run. Rough House Olson hit to deep short for a single and after a hard recovery of the ball, Delmas threw it over first base, Olson going to second. He easily scored on McCredie's double past first. The local tied the score in the third with their only run, which resulted [from a] sacrifice and Daley's high-bouncing infield single.

Ryan started the fifth for Portland with a bunt toward third, which he beat out. Olson attempted to sacrifice, but Briswalter threw the ball wildly to Dillon and both runners were safe, Olson spiking Dillon's foot in jumping on first base. Dillon was forced to retire from the game, with blood pouring from his shoe, and Howard took his place. Then Ort sacrificed, advancing the other runners, and Briswalter filled the bags with a pass to McCredie. Johnson bounced the ball to Howard, who forced Ryan at the plate and the bases were still full, with two out and no runs in. Kennedy followed with an easy bouncer to Smith and he made a low throw to first. The ball got away from Howard and rolled to the right field bleacher fence, Olson and McCredie scoring. Johnson was tearing around the bags and Howard tried to catch him at the plate but threw wildly and the ball went to the bleacher fence behind third base, Johnson and Kennedy scoring before it could be recovered.

With Dillon hurt and out of the game, the locals played in a half-hearted manner after that fearful inning and Carson pitched such good ball that they could do but little with him at any stage. There was little chance for either team to make runs after the fifth, but the big crowd stayed to the finish and when all but fifty fans had streamed out of the park, two fans got into a fist fight in the grounds and slugged each other a dozen times, until separated by the spectators who rushed up. This was the wind-up of a strenuous day and it would have furnished an attractive feature if it could have been started ten minutes earlier.

The scores:

Morning game:

LOS ANGELES.

	A.B.	R.	B.H.	P.O.	A.	E.
Daley, cf	2	1	0	2	0	0
Godwin, lf	3	0	0	2	0	0
Dillon, 1b	3	0	0	10	1	0
Wheeler, 2b	3	0	1	0	3	0
Smith, 3b	3	1	1	2	4	1
Delmas, ss	3	0	0	2	0	0
Thompson, rf	3	0	0	4	0	0
Grindel, c	2	0	0	5	2	0
Phillips, p	2	0	0	0	7	0
Total	22	2	2	27	17	1

PORTLAND.

	A.B.	R.	B.H.	P.O.	A.	E.
Ryan, cf	4	0	0	0	0	0
Olson, ss	4	0	2	3	3	0
Ort, lf	2	0	1	2	0	0
McCredie, rf	2	0	0	0	0	0
Johnson, 3b	4	0	0	1	1	0
Kennedy, 1b	4	0	0	8	0	0
Armbruster, c	4	1	2	8	5	0
Breen, 2b	4	0	2	1	0	1
Harkness, p	3	0	1	1	3	0
Graney x	1	0	0	0	0	0
Total	31	1	8	24	11	1

xGraney batted for Harkness in ninth inning.

SCORE BY INNINGS.

	1	2	3	4	5	6	7	8	9	
Los Angeles	1	0	0	0	0	0	0	1	x	—2
Base hits	0	0	0	0	0	0	1	1	x	—2
Portland	0	1	0	0	0	0	0	0	0	—1
Base hits	1	3	0	0	0	1	1	1	2	—8

SUMMARY.

Home run—Smith.
Two-base hits—Armbruster, Breen, 2.
Sacrifice hits—Godwin, Ort, McCredie.
Stolen bases—Olson, Kennedy, Daley.
Bases on balls—Off Harkness, 5; Phillips, 2.
Struck out—By Harkness, 9; Phillips, 4.
Double play—Harkness to Kennedy.
Passed ball—Armbruster.
Wild pitch—Harkness.
Hit by pitched ball—McCredie.
Time of game—1h. 45m.
Umpire—Toman.

Afternoon game:

LOS ANGELES.

	A.B.	R.	B.H.	S.B.	P.O.	A.	E.
Daley, cf	4	0	2	1	2	0	0
Godwin, lf	4	0	0	0	2	1	0
Howard, 1b	2	0	1	0	5	1	1
Dillon, 1b	2	0	1	0	4	1	0
Wheeler, 2b	4	0	0	1	4	1	0
Smith, 3b	4	0	0	0	4	4	1
Delmas, ss	3	0	0	0	1	3	3
Thompson, rf	3	0	0	0	0	0	0
Orendorff, c	3	1	0	0	4	2	0
Briswalter, p	2	0	1	0	1	4	1
Total	30	1	5	2	27	17	5

PORTLAND.

	A.B.	R.	B.H.	S.B.	P.O.	A.	E.
Ryan, cf	5	0	2	0	2	0	0
Olson, ss	4	3	2	0	4	4	0
Ort, lf	3	0	0	0	4	1	1
McCredie, rf	3	1	1	0	1	0	0
Johnson, 3b	4	1	0	1	1	2	0
Kennedy, 1b	4	1	1	0	10	0	1
Armbruster, c	3	0	0	0	4	1	0
Breen, 2b	4	0	1	0	1	2	0
Carson, p	3	0	0	0	0	1	0
Total	33	5	7	1	27	12	2

SCORE BY INNINGS.

	1	2	3	4	5	6	7	8	9	
Los Angeles	0	0	1	0	0	0	0	0	0	—1
Base hits	0	0	1	1	0	2	0	1	0	—5
Portland	1	0	0	0	4	0	0	0	0	—5
Base hits	2	1	1	0	1	0	0	2	0	—7

SUMMARY.

Two-base hits—McCredie, Howard.
Sacrifice hits—Briswalter, Ort, 2; Olson.
Bases on balls—Off Carson, 2; Briswalter, 5.
Struck out—By Carson, 2; Briswalter, 2.
Double play—Godwin to Delmas.
Hit by pitched ball—Armbruster.
Time of game—1h. 55m.
Umpire—Toman.

ERRORS LOSE GAME.

VERNON IS UNLUCKY.

[ASSOCIATED PRESS NIGHT REPORT.]

SACRAMENTO, April 4.—Opportune hits and an untimely error won for Sacramento today in the sixth inning, after Vernon had overlapped the two runs scored by the local club earlier in the game. Each team is credited with two errors and they figured in the result.

A feature of the game was the hitting of Bob McHale, retired player subbing for the Sacramento team in the absence of Raymer, who was injured a few days ago. Baum allowed five and Hitt only six safeties, but they were bunched. Score:

VERNON.

	A.B.	R.	B.H.	S.B.	P.O.	A.	E.
Martinke, lf	4	0	1	0	2	0	1
Graham, 2b	4	0	0	1	2	1	0
Stovall, rf	4	0	0	0	3	0	1
Brashear, 1b	3	0	0	0	8	2	0
Eagan, ss	4	1	1	0	0	2	0
Mott, 3b	3	1	0	0	1	3	0
Goodman, cf	4	1	2	0	2	1	0
Hogan, c	3	0	1	0	5	1	0
Hitt, p	3	0	1	0	2	1	0
Haley x	1	0	0	0	0	0	0
Total	33	3	6	1	24	11	2

SACRAMENTO.

	A.B.	R.	B.H.	S.B.	P.O.	A.	E.
Adams, lf	3	1	0	1	1	0	0
Doyle, 2b	3	0	0	0	1	2	0
Jansing, 3b	2	0	1	0	1	4	1
Gandil, 1b	4	1	1	1	12	1	0
Byrnes, c	4	1	0	0	3	2	1
Zamlock, rf	4	1	1	0	2	0	0
McHale, cf	3	0	2	0	2	0	0
Levy, ss	2	0	1	1	4	6	0
Baum, p	3	0	0	0	1	0	0
Total	28	4	6	3	27	15	2

xBatted for Hogan in ninth.

SCORE BY INNINGS.

	1	2	3	4	5	6	7	8	9	
Vernon	0	0	0	0	2	0	0	0	0	—2
Base hits	1	0	0	0	3	0	1	0	1	—6
Sacramento	0	1	1	0	0	2	0	0	x	—4
Base hits	0	3	1	0	0	2	0	0	x	—6

SUMMARY.

Three-base hit—Gandil.
Two-base hit—McHale.
Sacrifice hit—Doyle.
First on errors—Sacramento, 1; Vernon, 1.
Bases on balls—Off Hitt, 4; Baum, 2.
Left on bases—Sacramento, 5; Vernon, 4.
Struck out—By Hitt, 4; Baum, 2.
Passed ball—Byrnes.
Time of game—1h. 28m.
Umpire—McCarthy.

TEAMS BREAK EVEN.

OAKLAND SHUT OUT.

[ASSOCIATED PRESS NIGHT REPORT.]

SAN FRANCISCO, April 4.—It would seem that the Oakland and San Francisco teams play best on their home grounds, for the Oaklanders took the morning game across the bay today, by the close score of 4 to 3, while the San Francisco aggregation batted out a 7 to 0 victory in the metropolis in the afternoon contest.

The unsteadiness of Browning in the third inning of the first game cost the game to San Francisco. He allowed four hits and hit one man. [...] in the afternoon, hammering Boice for five runs and eight hits in the four innings he was allowed to play. Johnson, who relieved him, could not stop the scoring, and two more men crossed the home plate after six hits had been gathered. Willis was in fine form, giving but four hits and himself hitting safely each of his four times up. Scores:

Morning game:

OAKLAND.

	A.B.	R.	B.H.	S.B.	P.O.	A.	E.
Murphy, rf	5	0	1	0	2	0	0
Truesdale, 2b	4	1	1	0	2	1	0
McCay, 3b	5	1	2	0	1	0	0
Hogan, 1b	3	0	0	1	9	1	0
Van Haltren, lf	3	2	2	1	3	0	0
Breyette, ss	4	0	1	1	1	0	0
Carroll, rf	2	0	0	1	3	0	1
La Longe, c	3	0	1	0	5	3	0
Wiggs, p	4	0	1	0	0	2	1
Total	33	4	9	4	27	7	2

SAN FRANCISCO.

	A.B.	R.	B.H.	S.B.	P.O.	A.	E.
Mohler, 2b	3	0	1	0	3	4	0
Mundorff, 3b	3	0	0	0	0	2	1
Bodie, lf	3	0	0	0	2	0	0
Tennant, 1b	4	0	1	0	10	3	0
Melcholr, rf	3	1	0	0	4	0	0
J. Lewis, cf	3	1	1	0	1	0	0
R. Williams, c	3	0	1	0	2	0	0
McArdle, ss	3	0	1	0	2	3	0
Browning, p	2	1	0	0	3	1	1
Total	27	3	5	0	27	13	2

SCORE BY INNINGS.

	1	2	3	4	5	6	7	8	9	
Oakland	0	0	3	0	0	0	0	1	0	—4
Base hits	1	1	4	0	0	0	1	2	0	—9
San Francisco	0	0	0	2	1	0	0	0	0	—3
Base hits	1	0	0	3	0	0	1	0	0	—5

SUMMARY.

Three-base hits—Van Haltren, La Longe.
Sacrifice hits—Truesdale, Mohler, Carroll, 2; Lewis, Bodie.
Bases on balls—Off Wiggs, 4; Browning, 1.
Struck out—By Wiggs, 6; Browning, 2.
Hit by pitcher—Hogan, La Longe.
Double plays—Mohler to McArdle; La Longe to Hogan to McCay.
Time of game—1h. 40m.
Umpire—McGreevy.

Afternoon game:

OAKLAND.

	A.B.	R.	B.H.	S.B.	P.O.	A.	E.
Murphy, cf	3	0	1	0	1	0	0
Truesdale, 2b	4	0	0	0	1	3	1
McCay, 3b	4	0	0	0	1	4	1
Hogan, 1b	4	0	0	0	11	0	0
Breyette, ss	3	0	0	0	4	3	0
Van Haltren, lf	3	0	0	0	1	0	0
Carroll, rf	2	0	0	0	3	0	0
C. Lewis, c	3	0	1	0	1	3	0
Boice, p	0	0	0	0	0	0	0
Thomas, c	2	0	0	0	1	2	0
Johnson, p	2	0	0	0	0	1	0
Total	29	0	4	0	24	16	2

SAN FRANCISCO.

	A.B.	R.	B.H.	S.B.	P.O.	A.	E.
Mohler, 2b	3	1	0	1	2	3	0
Mundorff, 3b	4	0	2	0	1	5	1
J. Williams, lf	5	0	1	0	1	0	0
Tennant, 1b	5	0	1	0	11	1	0
Melcholr, rf	4	1	3	0	1	0	0
J. Lewis, cf	5	2	3	2	0	0	0
Berry, c	3	0	0	0	5	1	0
McArdle, ss	3	1	0	1	2	1	0
Willis, p	4	2	4	0	2	9	0
Total	36	7	14	4	27	20	1

SCORE BY INNINGS.

	1	2	3	4	5	6	7	8	9	
Oakland	0	0	0	0	0	0	0	0	0	—0
Base hits	0	0	1	0	1	0	0	1	1	—4
San Francisco	0	2	0	3	0	2	0	0	x	—7
Base hits	0	3	1	4	1	3	1	1	x	—14

SUMMARY.

Five runs and 8 hits off Boice in 4 innings; 2 runs and 6 hits off Johnson in 4 innings.
Two-base hits—Melchoir, 2.
Sacrifice hits—Mundorff, Boice.
Bases on balls—Off Boice, 3; Willis, 2.
Struck out—By Willis, 1; Johnson, 1.
Hit by pitched ball—McArdle, by Boice; Melchoir, by Johnson.
Double plays—Willis to Mohler; Willis to Mundorff to McArdle to Mohler.
Passed ball—Thomas.
Time of game—1h. 50m.
Umpire—McGreevy.

EXTRA BALL SERIES.

POLY AND L. A. HIGH TO PLAY.

The baseball teams of Los Angeles and Polytechnic High Schools will play the first of a series of three games at Chutes Park this afternoon to decide the county league honors. The two other games are to be played on consecutive Mondays. Poly has won four games and lost none, while L. A. High has won four games and lost one.

Pacific Coast League.

	Played.	Won.	Lost.	Pct.
Sacramento	6	4	2	.677
Los Angeles	7	4	3	.571
San Francisco	7	4	3	.571
Portland	7	3	4	.429
Oakland	7	3	4	.429
Vernon	6	2	4	.333

BANGING.

WEBSTER NOW IN GOOD TRIM.

CONFIDENT HE CAN WIN FROM SCRAPPER HEFRON.

Local Boy Has Trained Faithfully and Is Well Liked by Enthusiasts. Both Pugs Finished Their Hard Work Yesterday—Good Preliminary Card Is Promised.

Interest in the ten-round contest Tuesday evening between Martin Hefron and Danny Webster is increasing daily, and the fans seem to be evenly divided over the outcome of the battle which Manager McCarey has arranged for the Naud Junction patrons.

Webster put in a strenuous Sunday, appearing at Doyle's training quarters for an hour's work after he had done six miles on the road in the morning. The afternoon crowd was of fair proportions, and Danny seemed at his best, boxing four rounds with Norman Stone, two with Jimmy Austin and four with Jim Flynn. Webster weighed 118½ and is ready for the greatest contest of his career.

He is confident of beating Hefron, for he figures that with an open fighter like the Goldfield lad he will be able to do his best work, and he is waiting for the gong to sound so he can get at the presuming Nevada feather and show the fans just how good he is at the present time.

Hefron not only believes that he can conquer Webster, but he declared that he would win over the knockout route, and that in short order. He worked hard at the Naud pavilion Sunday, and put the finishing touches to his training, weighing 118 after his toiling. Hefron has no excuse to offer for his condition, for he could not ask for anything better in the way of preparation, so the fans will see both boys at their best.

The programme has been changed slightly for Tuesday, the Austin-Miller scrap having been dropped, as Miller failed to come anywhere near the weight at which he agreed to meet Austin. It was too late to get any other lad to go on with Austin, so a bout was arranged between Kid Solomon and Kid Bell for six sessions. The full card is as follows:

Martin Hefron and Danny Webster, ten rounds.

Hobo Dougherty and Young Turner, six rounds.

Kid Solomon and Kid Bell, six rounds.

Frank Nelson and Norman Stone, six rounds.

Dick Winter and Curley O'Connell, four rounds.

Mike Fusco and Kid Rees, four rounds.

Turner and Dougherty are expected to put up one of the best battles of the evening. They are evenly matched and both will strive for a knockout.

If You Want to Go East C. Haydock. [...]

NERVE TESTS.

DARING RIDING GIVES THRILLS.

Motorcycle Honors Shared by East and West.

World Records Shattered at Coliseum Races.

De Rosier Beats Derkum in Reckless Contest.

World motorcycle records made at the Coliseum yesterday were:

Twenty-mile professional in 17m. 1 2-5s., by De Rosier.

Ten-mile professional in 8m. 34 4-5s., by De Rosier.

Five-mile amateur for single-cylinder machines in 4m. 49 2-5s., by "Fearless" Balke.

Jake de Rosier, the peer of fearless motorcycle performers, added two world's marks to his string of notable records by winning the ten-mile invitation and twenty-mile match race at the Prince Coliseum yesterday afternoon in the remarkable time of 8:34 4-5 and 17:01 3-5, respectively. Paul Derkum, the best rider of the West, was beaten in each race by more than a lap.

Freddie Huyck, the pride of the Windy City, and the greatest amateur motor rider in the East, was thrice beaten, in turn, by Erwin Knappe, "Fearless Balke" and M. J. Graves, the local riders taking the measure of the nervy Chicago boy in the most exciting events of the programme. Balke established a world's record in the five-mil erace, his time being 4:49 2-5.

Twice Balke passed Huyck in the course of the third mile of the five-mile invitation event, and twice the nervy Huyck spurted past the fighting Balke in the closest race of the afternoon. The crowd wanted Balke to win, and on the three sides of the great coliseum the enthusiastic spectators gave their plaudits freely as the two youngsters rode like lightning flashes past the stands.

Side by side the two amateurs tore off the laps in that deciding mile. Every inch of the distance Huyck pressed his flying opponent. Both machines were belching streams of blue smoke, and the boys rode with frightful velocity. Every minute it seemed the frail machines must snap under the terrific speed, and every second of the last mile of that race the spectators leaned forward anxiously, expectant of a collision. The last lap proved too fast a clip for Huyck. Balke maintained his lead and won by scarce a wheel length.

Two thousand enthusiasts were in attendance, and the new stands were comfortably filled. A majority of the visitors occupied seats in the new section at the north end of the track, and here the spectators could easily velw the entire course. The events lagged toward the close of the meet, but the exhibitions of the winners seemed to amply please the fans and the meet on the whole was a decided success.

The opening event, the three-mile amateur race for stock machines, was won by Erwin Knappe by a length. Huyck was forced to swallow his first defeat. Knappe was an added starter, riding in place of A. Ward. Huyck opened wide on the start and was half a lap ahead of the field at the end of the first mile. It looked like o procession. In the fifth lap Knappe began to devour the intervening space, and with a beautiful burst of speed passed Huyck in the seventh lap. The Chicago boy rode well, and although he took the pole from Knappe for a portion of a lap, he was unable to hold up the pace, and lost by a length.

THRILLS FURNISHED.

The match race between Huyck and Graves furnished more thrills than even the faster exhibitions between the pros. Huyck, as before, took the lead at the start and increased his advantage until he lead Graves in the seventh lap by half a lap. It took the local boy about seven laps to warm up his machine, however, and in the last of the seventh circle Graves opened up.

Graves passed Huyck in the eighth. Then the easterner opened to his limit, and lapping the boards at over seventy miles an hour, the two amateurs raced side by side for over a mile. Graves hugged the black line near the base of the track, and rode like a fiend. He was out to win, and inch by inch he gained on Huyck until he showed his rear tire to the fighting Chicagoan. The time was fast, Graves covering the course in 4m. 12 1-5s.

De Rosier won easily in the first professional exhibition, the Frenchman beating Derkum, his nearest rival, by a lap and a quarter. The real race of the event was between Derkum, Mitchell and Lingenfelder. De Rosier, as usual, opened wide at the start, and gained half a lap in four times around. Meanwhile Derkum was doing his best to pass Mitchell, and the spitting N.S.U. motor proved the equal of Paul's Indian for three laps.

Gradually Derkum opened a gap between him and Mitchell, and riding low over his handlebars, tore after the Frenchman. Jake was out for a record and had apparently little intention of letting Derkum get within striking distance. Jake passed Mitchell in the first lap of the fourth mile, and with Derkum sticking a half lap in the rear again lapped the bunch in the opening of the ninth mile. De Rosier then went after Derkum. With his motor popping like a triphammer he sped dangerously near the base board, catching the pride of the West in the last lap of the ninth mile. Jake slowed a trifle and beat Derkum to the finish by about a lap and a quarter.

The time for the ten miles establishes a new mark, beating both the professional and amateur previous records. Huyck made the course at Detroit in 9m. 17 2-5s., while De Rosier held the previous professional mark of 11m. 59s., made at Trenton, N. J.

SPECTATORS HELD BREATH.

For a brief moment in the twenty-mile match, professional event, Derkum and Samuelson featured in a "lapping" contest that caused the spectators to hold their breath in horror. The two pros were racing hard to catch De Rosier in the sixth mile. Derkum had taken the pole from Samuelson, and the Salt Lake rider tried to force Paul below the safety line and regain his advantage. The attempt was almost fatal. Paul held his position and Samuelson caught his front wheel in Derkum's pedal. Two spokes snapped, and Samuelson's wheel wobbled, dangerously near to collapsing. Samuelson, however, managed to maintainn his equilibrium, and stopped his motor safely. Derkum kept on.

Mitchell dropped out in the eighth mile, one cylinder was missing. Derkum rode about a half lap behind De Rosier and Lingenfelder circled two laps farther back, riding to finish in the money. Derkum was handicapped by riding a slower machine. He lost half a second on each lap, but he tore after the Frenchman with a determination that earned for him the plaudits of the crowd. The motor fiends wanted Derkum to show up De Rosier, and for seven miles Derkum hung within half a lap of the leader. No more and no less seemed the intervening distance between the two racers.

Then De Rosier opened up his reserve. His riding was superb. With exhaust unmuffled the speedy Indian was urged to the limit of its speed. Derkum was passed on the fifteenth mile, and on rode De Rosier pitilessly seeking to beat his rival by even a greater margin. Derkum never let up, however, and though he knew his machine was too slow to make good against Jake's mount, the local boy would not give up. By three quarters of a lap more De Rosier increased his lead when the gun at the finish line ended the agony. De Rosier's fastest mile was made in 44 1-5s.

De Rosier broke the previous records for the distance in both the straightaway and circular tracks. At Ormond Beach last week Chappell rode an Indian twenty miles on a straightaway in 17m. 25 1-5s., which established a new record. The best previous time on a circular course was made by Huyck at Ascot Park last year in 18m. 39 3-5s. Derkum completed the course well under eighteen minutes.

YOUNGSTER'S STUNT.

Between the professional and amateur events, Russel Schoene, a tiny youngster barely six years old, rode a tiny bicycle a mile around the track. The stunt took well. The contrast of the mile a minute motorcycles and the mile an hour bicycle seemed to please the fans and they cheered the little fellow on to the finish.

As a further diversion a motor-paced bicycle race was run in three heats, Ray Duer and W. E. Samuelson of Salt Lake and "Dutch" Hoffman of Los Angeles being pitted against each other. Hoffman had been in training but a day, and although he showed a flash of his old-time form in the first heat he was unable to keep his pace in the second heat, and failed to qualify for the final.

Samuelson started thirty yards behind Duer and Hoffman at the start of the first heat and passed Hoffman on the third lap. He showed his rear tire to Duer on the sixth lap when Ray lost his pacer in a spurt. Again Duer caught his pacemaker, and in a strong spurt passed Samuelson in the fifteenth lap. Duer held his lead to the finish winning the heat by a length.

In the second qualifying heat Samuelson outclassed both Duer and Hoffman. The two Samuelsons rode as if coupled together, and the combination proved too strong for Duer. Derkum made a failure as a pacemaker, and Hoffman was not in condition to run his usual race. He fell out in the third mile. Samuelson won by two laps over Duer.

SHOWS REAL CLASS.

In the deciding two-mile heat Samuelson showed his real class. He rode a very high-geared bike, and getting a flying start spurted all the distance. Duer was unable to stand the pace, and was beaten by over half a lap. The time was 2m. 57s.

Summary of events:

Amateur three-mile open, for fully-equipped stock machines of 30-32 cubic inch piston displacement, or under—Won by Erwin Knappe (Indian;) Fred Huyck (Indian,) second; M. J. Graves (N.S.U.,) third. Time, 3m. 41s.

Amateur five-mile invitation, for single-cylinder machines of 30-32 cubic inch piston displacement—Won by "Fearless" Balke (Thor;) Fred Huyck (Indian,) second; M. J. Graves (N.S. U.,) third. Time, 4m. 49 2-5s. World's record.

Amateur five-mile match race, for double-cylinder machines of 61 cubic inch piston displacement or under—Won by M. J. Graves (N.S.U.;) Fred Huyck (Indian,) second. Time, 4m. 12 1-5s.

Professional five-mile motor-paced bicycle race: First heat—Won by Ray Duer (Reading-Standard,) paced by Mitchel; W. E. Samuelson (Appeal,) paced by T. Samuelson, second; "Dutch" Hoffman (Reading Standard,) paced by Paul Derkum, third. Time, 7m. 40s.

Second heat—Won by W. E. Samuelson (Appeal,) paced by T. Samuelson; Ray Duer (Reading Standard,) paced by Mitchel, second; "Dutch" Hoffman (Reading Standard,) paced by Paul Derkum, third. Time, 6m. 33 4-5s.

Final heat, two miles—Won by W. E. Samuelson (Appeal,) paced by T. Samuelson; Ray Duer (Reading Standard,) paced by Mitchel, second. Time, 2m. 57s.

Professional ten-mile invitation motorcycle race, for machines of 61 cubic inch piston displacement, or under—Won by Jake de Rosier (Indian;) Paul Derkum (Reading Standard,) second; T. Samuelson (Indian,) third. Time, 8m. 34 4-5s. World's record.

Professional twenty-mile match motorcycle race, for machines of 61 cubic inch piston displacement—Won by Jake de Rosier (Indian;) Paul Derkum (Reading Standard,) second; E. Lingenfelder (Thor,) third. Time, 17m. 1 2-5s.

ROQUE TOURNEY ENDED.

Greenslit Wins Honors in First Division With Four Games Won and Not One Lost.

The roque tournament, which was interfered with by the recent bad weather, closed at Pasadena Friday, when the finals for the three divisions' players were found in the following standing:

First division: Greenslit won four games, lost none; Evans won three, lost two; Turner won four, lost one; Spalding won one, lost four; Huxtable won one, lost three; Streater won one, lost four.

Wheaton, Jr., won first place in the second division, and Metcalf won first in the third division.

DERBY ENTRY DATE.

CINCINNATI, April 4.—Entries for the Latonia Jockey Club stakes will close on April 20, it was announced tonight. The Latonia Derby, the principal event of the card, will be worth about $2500 to the winner. The stakes are practically the same as last year.

HIGH-CLASS WORK.

J. E. Vaughan yesterday broke 100 blue rocks at the Sherman grounds in an unfinished straight run and M. S. Lane broke 94 out of 100.

AUTO STARTS WEST.

ST. LOUIS, April 4.—The New York-Seattle path-finding automobile left here today on its journey. It will reach Kansas City tomorrow.

Fine Assortment of Pumps and Oxfords
Just received. All styles and sizes at $2.00 and $2.50. Sample Shoe Co., top floor Bryson Blk., 2nd and Spring.

Alberhill Coal, $8.50 Per Ton.
Makes no soot. Main 371, F1980.

FIND TARGET.

LOCAL GUN MEN VICTORS AGAIN.

DEFEAT CRACK COLONIAL CLUB OF ST. LOUIS.

Los Angeles Revolver Organization's Team Triumphs, But by Small Margin, in Telegraph Match—Scores Particularly Good, Considering Cloudy Weather.

The Los Angeles Revolver Club scored its second victory over the crack Colonial Club of St. Louis, yesterday, in a telegraph match by the close margin of twelve points, the scores being 2494 to 2482. The conditions were ten men to a team, with thirty shots per man at fifty yards on the standard American target.

A. B. Douglas was the high gun for the locals, as he generally is, his total being 267 and he had the second high string of 93, W. B. Cutts being high with 95. The local score was the highest ever made by the club in a telegraph match, and is particularly good, considering the cloudy weather yesterday, which was not conducive to really high class execution. Every local man, except Holcomb, averaged better than 80, and it is said that Holcomb did not show his customary form. W. R Cutts took the place of Dr. L. M. Packard, who went to the range early in the day but could not remain to shoot out his strings. W. E. Smith and H. D. Thaxter did not do themselves justice, owing to ill health, but as the locals won there are no complaints to make.

In the first match with the Colonials last June, the locals won by a score of 2422 to 2378, but lost the second match, on July 12, by a score of 2488 to 2399. The Colonial Club has furnished the first of a series of matches that the local club will have with eastern teams, and the next one will be with the Smith & Wesson team of Springfield, Mass., on April 17, at twenty yards, indoors. Following this there will be a match with the Myles Standish team of Portland, Me.

The scores of the local men were as follows:

Name—	1	2	3	T'tl.
A. B. Douglas	88	86	93	267
I. C. Douglas	91	85	88	264
W. R. Cutts	86	77	95	258
W. E. Smith	75	88	86	249
C. W. Linder	82	83	83	248
H. D. Thaxter	84	85	78	247
J. B. Fox	78	86	84	248
Will A. Wright	79	85	82	246
A. M. Smith	83	82	79	244
J. E. Holcomb	69	75	81	225
Total				2494

RIFLES WIN.

GOOD SCORES MADE.

The Los Angeles Rifle and Revolver Club shot a match with the Southern California Rifles yesterday at the range of the Rifles, and the latter organization won by a margin of forty-three points, the scores being 867 to 824. Crossman was high man for the revolver club and was also high for both teams at 500 yards.

The scores were as follows:

CALIFORNIA RIFLES.

Name—	200	300	500	T'tl.
C. S. Backus	40	45	47	132
E. D. Neff	43	43	45	130
G. S. Wotkyns	40	42	44	126
C. B. Hubbs	40	40	44	124
S. Andrews	40	38	45	123
E. W. Stein	37	39	44	120
Dr. Eliot Alden	41	32	39	112
Total				867

REVOLVER CLUB.

Name—	200	300	500	T'tl.
E. C. Crossman	38	42	48	128
H. Decius	40	42	45	127
George Kellog	42	42	41	125
H. T. Bathey	35	42	45	122
C. F. Nichols	35	35	39	109
P. S. Hansen	35	36	38	109
John York	31	40	33	104
Total				824

SINGER FIRST.

TURNERS WORK WELL.

At the Turners' monthly medal shoot yesterday Joe Singer won the champion medal, with a high score of 219, and the other class medals were won by H. Pfirrmann, A. Marquis, Gus Nabel and J. Wiedenbach.

The scores were as follows: Singer, 219; Breimer, 199; Pachmeyer, 190; Pfirrmann, 195; Marquis, 182; Nabel, 173; Wiedenbach, 171; Friese, 168; Krempel, 164; Huebsch, 162; Maas, 161; Jaeger, 159; Stonebraker, 152.

The Mammoth Auto Ex.
953 So. Main St.
We have a 1907 Thomas Flyer for $2000; 7-passenger.
We have a 1907 Thomas Flyer for $1900; 7 passenger.
20-H.P. Mitchell Runabout, $750.
60 H.P. Darracq, 1908, $3500.
1908 55-H.P. Apperson Jackrabbit, $2500.
1908 Stoddard-Dayton, $1600.
All these cars are in A1 condition.

PREMIER
"THE QUALITY CAR."
1909 4 and 6 cylinder cars ready for delivery. SCHWAEBE-ATKINSON MOTOR CO. (Inc.) Phone 22058; South 47. Adams and Main. L. H. Schwaebe, Pres. Robt. Atkinson, Mgr.

Waverley Electrics
World's Standard.
W. A. EVANS, AGENT.
Home 72850 1676 W. Washington St.
Sunset West 4317 Los Angeles, Cal.

The Spare Wheel
Solves the delays of tire trouble while on a trip. It is a
New Rambler Triumph
W. K. COWAN, So. Cal. Distributor, 1140-42 So. Hope St.

Champion Stock Car of the World.
THOMAS FLYER
The Little 4-Cylinder, weight only 2500 pounds $3000.
Thomas Motor Car Co. 433 West Seventh, Cor. Olive.

WISE TALKS
By The "Office Boy"

Applicant for Position: "I have here a letter of recommendation from my minister."

Head of Firm: "That's very good so far as it goes, but we don't need your services on Sundays. Have you any references from any one who knows you the other six days of the week?"

Everybody thinks that he can read character in the human face. But you notice as many people continue to be swindled as ever. The Old Man says "Philosophy may soothe an aching heart, but not an aching head." I guess the best way to avoid a headache is to have your hat properly conformed. When you buy a hat in one of our stores, you will buy it from an expert hatman, who will see to it that it is properly conformed so that it will fit perfectly yet comfortably. This is the greatest hat week of the year—Easter week—and we want to sell you your spring hat. We offer you everything new in soft and derby hats in our celebrated Silverwood $3 grades, or in Stetson's famous hats at $4, $5 and up, or in Knapp-Felt hats at $[...] and Knapp-Felt-de-Luxe at $[...] In either grade you will get the best hat value obtainable anywhere. Either store.

F. B. Silverwood
Five Stores:
221 South Spring, Broadway & 6th — Los Angeles
Bakersfield — Long Beach
San Bernardino.

REO APPERSON KISSELKAR
LEON T. SHETTLER

Don't buy a car until you see the
OLYMPIC
"It fits the pocketbook."
H. T. BROWN MOTOR CAR [CO.]
1136 S. Main St.
F5647. Main [...]

Better be Satisfied Now Than Dissatisfied later.
NASH & FENNIMORE
2414 W. 7th St. Temple 2811; [...]

ELMORE
"The Car That Has No Valves"
Elmore Motor Car Com[pany]
742-44-46 So. Olive St.

R. C. HAMLIN
Franklin Motor C[ars]
NEW HOME
12th and Oliv[e]
MAIN 404 HOME [...]

LOCOMOBILE
Winner of the Vanderbilt Cup. [...] shaft drive at your service for a demonstration.
Model I 7-passenger touring car for immediate delivery.
LOS ANGELES MOTOR CAR CO. Pico and Hill Sts.

VELIE
Every Part a Perfect Part
$1900 L. A. Guaranteed absolutely.
STANDARD MOTOR CAR CO.
12th and Olive. F4826, Bdwy. [...]

NATIONAL
4 and 6 cylinder Cars. [...] Motorcycles. Single and [double] cylinder.
NATIONAL AUTO CO.
1351 So. Main

PIERCE
W. E. BUSH, So. Cal. Agent
Garage and Repairing.
1227-29 SOUTH MAIN
Home F7901 Main [...]
Members A. D. A. of S. C.

Mitchell MOTOR CARS
Broadway 5410 Home B5813
GREER-ROBBINS COMPANY 1501-[...] MAIN

Tourist
OUR FACTORY OPEN FOR YOUR INSPECTION. Come and [...] make them. Cor. Main and [...] Streets.
AUTO VEHICLE COMPANY

KLEINPETER
THE TAILOR
Extraordinary Easter [...] of choice patterns to select from [...] to order, $25. Satisfaction [...] guaranteed. "Cause my work is [...]" 250 S. Spring St.

FIGHTING IT OUT.

BIRD FLIGHT IS POSSIBLE.

Human Beings May Yet Fly With Their Wings.

Prof. Twining Says Wright Machine Proves It.

President Zerbe Differs and Argument Follows.

The principles of bird flight are practicable in flying machines, and no machine which does not carry out its underlying principles can be expected to succeed, and the Wright aëroplane serves as a practical demonstration of the theory, according to the opinion of Prof. H. LaV. Twining of the Polytechnic High School, who led a discussion of the subject before the last meeting of the Aëro Club of California.

In explaining his views Prof. Twining gave several novel demonstrations with turkey wings, which he used to explain the action of the bird's wing on the air, and with a gyroscope that was utilized in support of his theory that a moving body loses weight in relation to the rapidity of its motion, from which he argued that the airship that attains a certain degree of speed is relieved of its weight and has to deal with its mass only.

The old theory that the form of the feathers in a bird's wing assists in the flight by permitting the air to pass through on the upward motion while the feathers close on the downward sweep, was disputed by the professor. With a large turkey wing outstretched on a stick and waved as in flight before a light silk curtain, the professor showed that the form of the wing was such as to cause the air to flow from every direction but one, toward the wing into an area of low pressure created by the vibrating wing.

At the outer end of the wing the air is forced out by the downward stroke that leans upon it and helps the bird to lift itself. The wing being waved in various manners in front of the curtain, the cloth was always attracted to that part of the under side which would have been nearest the bird's body in life, flying straight out from the tip. That this was not due to any action of the feathers, but solely to the form of the entire wing, was demonstrated by similar action with a wing that had been covered with stiff paper and left the feathers no room for any possible play. A palmeto fan, used in the same way, drew the cloth toward the handle and forced it away from a wide radius in the sweep, the action being but little like that of a bird's wing, in which every curve has been calculated by nature to the best advantage for slow motion.

THE TURKEY WING.

Prof. Twining called attention to the fact that the turkey from which he had secured the wings weighed sixteen pounds, which, with the superficial area of the wings, gave one pound to every quarter of a foot of wing surface. In insects with straight, flat wings, the motion necessary for flight is enormous in rapidity, although the relative proportion of area to weight is much greater.

Demonstrating with the body of a pigeon, Prof. Twining showed that in the perfect flying machine, the wing must be attached forward by its front edge in order that the center of gravity might be parallel with the center of the wings, or planes, and below them. With these preambles, the professor passed on to the gyroscope, in which the familiar demonstration showed the revolving weight overcoming the laws of gravitation and remaining in whatever plane it was placed, actually losing weight in the process, all of which was used to prove the argument that the bird, by the very rapidity of its flight, lessens the effort necessary to maintain its altitude.

The soaring of the larger birds with outstretched and apparently immobile wings, carrying the bird into the very teeth of the wind, was explained by a slight oscillating motion, or change in the transverse plane of the wing, causing the bird to rotate downward as the wind strikes the upper part of the wing, then upward as the lower surface is exposed, thus wedging it forward. This motion was said to be easily perceptible in some of the larger soarers, as, for instance, the buzzard and the sea gull, either of which will circle at will, the wind striking them from every conceivable direction. The idea advanced by some persons that the birds, in order to soar upward select spots in which the heat causes columns of air to ascend was considered ridiculous since the birds soar where such conditions do not exist. In support of his theory that the flight of the bird in soaring consists of a series of upward and downward gyrations around the front edge of the wing, Prof. Twining pointed to the flight of the Wright machine, in which it is found necessary to so manipulate the planes that the machine will travel in what may be called a snakelike motion through the air, going up and coming down in long curves.

Prof. Twining advanced the opinion that the day will yet come when bird flight, that mystery which has baffled all investigators, will yet be attained by man who will fly exactly as the birds do by means of artificial wings.

Prof. J. S. Zerbe of the Aëro Club combatted some of the theories advanced by Prof. Twining, arguing that if the Wright aëroplane oscillates in its flight, it is only because of constant use of the levers by the operators. Mr. Zerbe insisted that this oscillation was not necessary to flight, as might be proven by the skating of a card across the room.

Several of the members of the club joined in the discussion, all of them advancing original views and theories as to the adaptability of the principles of bird flight in flying machines of human construction.

Jews That Were Innocent.

The only Jews in Spain are found at Toledo. They are descended from a colony which settled there at the time of the dispersion, and the Babylonian captivity.

When the order of Ferdinand and Isabella was issued in 1494 expelling unbelievers from Spain the Jewish colony in Toledo was granted exemption by showing proof that their ancestors had nothing to do with the crucifixion, and had not been in Palestine for generations before the advent of Christ.

A decree was issued permitting them to remain and reside in a certain quarter of the city of Toledo, and to pursue all lines of business, but they were not allowed to travel or leave the place. Every man, woman and child of Jewish birth was taxed thirty pieces of silver annually.

In the archives of the Vatican today may be found the documents relating to this remarkable incident.

E TALKS
e "Office Boy"
t for Position: "I
a letter of recommen-
n my minister."
Firm: "That's very
far as it goes, but
eed your services on
Have you any refer-
any one who knows
ther six days of the
dy thinks that he can
acter in the human
you notice as many
tinue to be swindled
The Old Man says,
y may soothe an ach-
but not an aching
uess the best way to
headache is to have
properly conformed.
buy a hat in one of
you will buy it from
hetman, who will see
it is properly con-
that it will fit perfect-
rtably. This is the
t week of the year—
k—and we want to
ur spring hat. We of-
erything new in soft
hats in our celebrated
$3 grades, or in Stet-
e hats at $4, $5 and
Knapp-Felt hats at $4
-Felt-de-Luxe at $6.
rade you will get the
alue obtainable any-
ther store.
Silverwood
ive Stores!
Spring & 6th } Los Angeles
Long Beach
an Bernardino.

APPERSON
SELKAR
HETTLER
r until you see the
YMPIC
the pocketbook
N MOTOR CAR
8. Main St.
Main
A. FENNIMORE
St. Temple 2511; Sa
MORE
at Has No Val
tor Car Comp
6 So. Olive St.
HAMLIN
Motor Ca
EW HOME
nd Olive
HOME
OMOBILE
anderbilt Cup. Mo
service for a dem
ger touring car for
ES MOTOR CAR CO.
and Hill Sts.
LIE
t a Perfect Part.
uaranteed absolu
MOTOR CA
F4826, Bdwy.
TIONAL
nder Cars. F.
Single and
AL AUTO CO.
So. Main
ed
d, So. Cal. Agency
and Repairing.
OUTH MAIN
Main
D. A. of S. C.
tchell
5410 MOTOR CA
812
COMPANY 1501-5 MAIN
OUR FACTOR
OPEN FOR V
INSPECTIO
Come and see
make them
Cor. Main and
Streets.
ICLE COMPANY
NPET
TAILOR
or Suit sale; be s
to select from.
satisfaction guar
e my work is good
Spring St.

FIGHTING IT OUT.

BIRD FLIGHT IS POSSIBLE.

Human Beings May Yet Fly With Their Wings.

Prof. Twining Says Wright Machine Proves It.

President Zerbe Differs and Argument Follows.

The principles of bird flight are practicable in flying machines, and no machine which does not carry out its underlying principles can be expected to succeed, and the Wright aëroplane serves as a practical demonstration of the theory, according to the opinion of Prof. H. LaV. Twining of the Polytechnic High School, who led a discussion of the subject before the last meeting of the Aëro Club of California.

In explaining his views Prof. Twining gave several novel demonstrations with turkey wings, which he used to explain the action of the bird's wing in the air, and with a gyroscope that was utilized in support of his theory that a moving body loses weight in relation to the rapidity of its motion, from which he argued that the airship that attains a certain degree of speed is relieved of its weight and has to deal with its mass only.

The old theory that the form of the feathers in a bird's wing assists in the flight by permitting the air to pass through on the upward motion while the feathers close on the downward sweep, was disputed by the professor. With a large turkey wing outstretched on a stick and waved as in flight before a light silk curtain, the professor showed that the form of the wing was such as to cause the air to flow from every direction but one, toward the wing into an area of low pressure created by the vibrating wing.

At the outer end of the wing the air is forced out by the downward stroke and leans upon it and helps the bird to lift itself. The wing being waved in various manners in front of the curtain, the cloth was always attracted to that part of the under side which would have been nearest the bird's body in life, flying straight out from the tip. That this was not due to any action of the feathers, but solely to the form of the entire wing, was demonstrated by similar action with a wing that had been covered with paper and left the feathers in place for any possible play. A paper fan, used in the same way, drew the cloth toward the handle and caused it away from a wide radius in the sweep, the action being but little less that of a bird's wing, in which curves has been calculated by nature to the best advantage for slow flight.

THE TURKEY WING.

Prof. Twining called attention to the fact that the turkey from which he had secured the wings weighed six pounds, which, with the superficial area of the wings, gave one pound to each quarter of a foot of wing surface. Insects with straight, flat wings, the motion necessary for flight is enormous in rapidity, although the relative proportion of area to weight is much greater.

Demonstrating with the body of a bird, Prof. Twining showed that in perfect flying machine, the wing must be attached forward by its front edge in order that the center of gravity might be parallel with the center of the wings, or planes, and below them. With these preambles, the professor passed on to the gyroscope, in which the familiar demonstration showed the revolving weight overcoming the laws of gravitation and refusing to fall, whatever plane it was moved, actually losing weight in the process, all of which was used to prove the argument that the bird, by the very rapidity of its flight, lessens the effort necessary to maintain its altitude.

The soaring of the larger birds with outstretched and apparently immobile wings, carrying the bird into the very face of the wind, was explained by a slight oscillating motion, or change in the transverse plane of the wing, causing the bird to rotate downward as the wind strikes the upper part of the wing, then upward as the lower surface is exposed, thus wedging it forward. This motion was said to be perceptible in some of the larger soarers, as, for instance, the buzzard and the sea gull, either of which will circle at will, the wind striking them from every conceivable direction. The idea advanced by some persons that the birds, in order to soar upward select spots in which the heat causes columns of air to ascend was considered ridiculous since the birds soar under such conditions do not exist. In support of his theory that the flight of the bird in soaring consists of a series of upward and downward curves around the front edge of the wing, Prof. Twining pointed to the model of the Wright machine, in which it was found necessary to so manipulate the planes that the machine will travel in what may be called a snakelike course through the air, going up and down in long curves.

Prof. Twining advanced the opinion that the day will yet come when bird flight, that mystery which has baffled investigators, will yet be attained by man who will fly exactly as the birds do by means of artificial wings. Prof. J. S. Zerbe of the Aëro Club criticised some of the theories advanced by Prof. Twining, arguing that if the Wright aëroplane oscillates in flight, it is only because of control of the levers by the operator. Mr. Zerbe insisted that this oscillation was not necessary to flight, and might be proven by the skating of a puck across the room.

Several of the members of the club took part in the discussion, all of them advancing original views and theories on the adaptability of the principles of flight in flying machines of human construction.

Jews That Were Innocent.

The only Jews in Spain are found at Cadiz. They are descended from a band which settled there at the time of the dispersion, and the Babylonian Talmud.

It was from the order of Ferdinand and Isabella, was issued in 1494 expelling all Jews from Spain. the Jewish physician in Toledo was granted exemption by showing proof that their ancestors had nothing to do with the Inquisition, and had not been in Palestine for generations before the advent of Christ.

A decree was issued permitting them to live and reside in a certain quarter of the city of Toledo, and to pursue their lines of business, but they were prohibited to travel or leave the place. Every man, woman and child of Jewish blood was taxed thirty pieces of silver annually.

The archives of the Vatican today contain the documents relating to this remarkable incident.

IMPROVES THE BREED?

RACE HORSES BECOME BROKEN-DOWN PLUGS.

NO MORE unreasonable argument is ever advanced by those wishing to perpetuate race-track gambling than the time-worn one that racing as at present conducted improves the breed of horses. Everything, on the contrary, points to the fact that present methods of training and racing not only render the thoroughbred unfit for ordinary uses, but take away his natural stamina and shorten his years considerably.

As a striking proof of this statement, there are two four-mile races run in California each racing season. They are invariably won by horses of little or no "class," that indefinable quality which in horsemen's parlance separates horses having some claim to distinction from the ordinary nags. The reason that these "no account" horses are generally returned winners in these long distance events seems but too apparent—they are considered so inferior as racing tools that but little time is lost in preparing them for the races, and instead of their vitality being impaired by constant racing and training when left to their own resources they have greater strength and staying qualities than their unfortunate "classy" rivals.

The winner of the four-mile Norfolk handicap here this season turned up in the despised four-year-old nag, Joseph K., whose only claim to distinction was that he had won one race during the season against the poorest lot of horses at the track, and usually finished in the rear division. Five hundred dollars would have been considered an exorbitant price to pay for him before the race, and with the scarcity of long distance events now prevailing, he would not have brought much more after his victory.

To show conclusively how, instead of improving the breed of horses, present-day methods of the race track have the opposite effect, the only other three starters in this so-called "turf classic," the nearest of which was thirty lengths behind the winner, all finished in a bad way. Big Bow, the runner up, was "all in" shortly after entering the last mile, and stopped almost to a walk the final quarter. Animus, supposed to have more "class" than any of the other starters, finished on three legs, and will probably never face the starter again. Of the last horse, Crack Shot, the least said the better, for the poor beast finished totally broken down, and was an object of pity to even the hardened onlookers during the last two miles of the race.

Almost the same finish resulted in the four-mile event in San Francisco, called the Thornton Stakes. Nadzu, another cheap animal that no racing man would care to have long on his feed bill, won with consummate ease from two still more inferior horses, Orcagna and Mendon, while the only horse in the race conceded by horsemen to possess some "class," Milford, finished a beaten-off fourth, in a field of six. It was admitted by all who witnessed these two races that they were truly run and "on the square," the purses being of sufficient value for all those entered to "try."

To cite another example, W. H. Carey, considered two years ago the greatest racehorse on the Pacific Coast, was sold recently for $65, although only 6 years old, and is now drawing a cab on Spring street in this city.

These results point to the inevitable conclusion that far from improving the breed, under present methods of racing, where every other quality of the horse is sacrificed for speed, and speed only, the American thoroughbred has deteriorated enormously from the days of Ten Broek and other great horses of the past, which could run two or three four-mile heats.

What the race-track gambler wants is a quick run for his money, and in catering to this class, which maintains the race track, distances of races have been continually cut down, until more than half of the races are now run at three-quarters of a mile or less, and not much over 10 per cent. of them over a mile.

Truly, this improvement of the breed of horses through the race track is one of the great jokes perpetrated on the gullible American public!

BASEBALL NOTES.

It is reported that four of the major league teams will train at Hot Springs, Ark., next season and that the Comiskey White Sox will be one of these. It would be a good thing for the Sox to stay away from Los Angeles next winter and substitute some other big league team, for the fans showed by the attendance at the Sox games that they were tired of seeing that team.

In answer to an inquiry it is stated that Bernie McCay of this city is field captain of the Oakland team this year and Van Haltren is what might be called business manager. The Oakland management will learn to its cost that the team cannot carry a business manager and a team captain through the circuit.

The imitation Cy Youngs seem to be imitations only, after all. The real Cy appears to be as good as ever but Cy Young II was not even offered a contract by Pittsburgh and Cy Young III has been sold by the Boston National League team to the Oklahoma City Club of the Texas League.

The Washington American team has had the ban lifted from Delahanty and he has been fined $50. Bill Burns has joined the team and the training camp attaches say that Groom is a swell pitcher and that Dolly Gray is doing wonderful work. Dolly is now called a "pinch" hitter, for in three games he averaged .750 in batting.

Jesse Burkett of the Worcester team declares that Charley Schwartz can play in Vancouver but if he does he must pay Worcester $400, which Burkett paid for Schwartz.

The 1909 roster of players in the South Atlantic League makes a familiar noise to the old local fans, for Jack Lawlor is to be an outfielder on the Macon team and Phil Nadeau in the garden for the Charleston club.

Rube Ellis has decided that he will go to the St. Louis team after all because it does not seem inclined to grant him any larger salary than originally offered. He will go east as soon as St. Louis sends him transportation and he may be fined for not reporting earlier, if he has a chance to go at all.

The local fans who think that the Los Angeles team will have its usual walkover for the pennant this year may get an awful jolt from the Sacramento club and the probabilities are that the Senators will come as near winning the rag as any team in the league. Charley Graham is a very wise old fox and he has a fine bunch of players around him.

Warren Hall is to pitch again this year for the Vancouver team and Nordyke will be on first base. Seattle has Mike Lynch, Frisk and McKune.

Connie Mack thinks the American League race this year will be as hot as last season and that Cleveland will make a runaway race of it. Ask Chicago and Detroit about this.

The new Inter-Mountain League, which comprises Salt Lake, Boise, Butte and Helena will open its season May 4. The salary limit will be $1500, exclusive of the manager, and W. H. Lucas is president, secretary and treasurer.

The Eastern League will open April 22.

In the Central League this year the holiday receipts will be pooled, but not the mileage.

President Cal Ewing of the Pacific Coast League has a scheme to take $10 from the receipts of every game played to go toward a fund to be given, at the end of the season, to the team that shows the most ginger.

Catcher Pete Noonan of St. Paul, for whom the Oakland team wanted to trade Truck Eagan, has decided to quit baseball for good and will give his time to the study of law. He is now a student at the Georgetown University Law School.

Larry McLean, the ex-Portland catcher who was with Cincinnati last year, is talking of going on the stage. It will be remembered that he was talked of once, or rather whispered of, as a possible opponent of Jim Jeffries in the prize ring but Mac had to give this idea up because he could not make Jeffries's weight.

A training camp dispatch to Chicago says that Cravath is almost sure to stick on the White Sox regular team. He certainly showed better work than any of the other recruits on the White Sox.

President Dreyfuss of the Pittsburgh team has issued an order that his players must not smoke cigarettes this summer if they expect to play ball for him.

Manager Roger Bresnahan of the St. Louis Cardinals has decided that the "squeeze" play is of no value and has ordered it cut out of his system of inside baseball. Rog evidently thinks he is smart enough to improve on the science of the game but he should try and remember that the squeeze will be used hundreds of years after he has been planted in the cold, cold ground.

The salary list of the Boston Americans is about $80,000.

McLain's Curio Store, 408 W. Seventh. New shipment

TOMMY BURNS.

Tommy Burns is not the mercenary young man that many represented him to be, with the one thought of how much he could make out of his boxing contests. Those who really know the ex-champion believe that the charge is a mere travesty of his character. To say that Burns when in England took some pains with the making of his matches, and that he took good care that the bargain he made with the promoter was a good bargain for Tommy Burns is but another way of saying that the Canadian is a keen business man, a point upon which he left no one in any doubt. Burns made no secret when here of the fact that he was in the game not because he loved it, but because of the money that was in it. He was not a seeker after wealth in order to vainglориously flaunt it before the public, but for the same reason that a famous namesake of his advised a young man to acquire wealth, namely, "the glorious privilege of being independent."

Burns had before him—always before him—the day that has now arrived for him—the day of defeat. "Old age" reaches the boxer very early. In the limelight today, in the gutter tomorrow, is, alas! too often the fate of the man who dons the gloves; and Burns honesty and without any side whatever, declared that no one would ever have occasion to hand round the hat for him. Is there one of the ex-champion's fiercest critics who will today refuse to applaud the young man for the fear of charity and the love of independence that led him to take up the attitude that he adopted toward the sports promoter who wished his services? And, after all, the sports promoter is in the game for the same reason that the boxing and the sporting journalist is in it—for what he can make out of it. With the exception of the National Sporting Club, whose first consideration is good sport, there is not another boxing promoter in London who can cast a stone at Tommy Burns for demanding a businesslike share of the gate which he was instrumental in drawing.

A staunch friend and an uncompromising enemy, Tommy Burns knows no half-way house. He is no hypocrite, no groveling sycophant. The hearty hand-shake of a workingman is more to him than the condescending nod of a man of wealth. In consequence of his outlook on human nature, the crowing of Burns's enemies today is as loud as the laments of his friends.

His antipathies were few, but they included colored men. We in England cannot understand the racial hatred that consumed Burns. We do not believe that Johnson feels the racial flame so keenly as does Burns. With Burns it is not confined to his immediate opponent, the new champion, and the intense hatred may have interfered with the cool judgment of Burns when he met the negro at Sydney. But this suggestion is not made as an excuse for Burns's defeat, or in any way an attempt to depreciate Johnson's victory, which seems to have been complete. "Yellow dog!" which when defeat seemed imminent he threw at the negro, crystallized the loathing which Burns has never sought to leave behind. However it may be, we know that the intensity of the feeling made certain that when the two did meet it would be a fight without any qualification. Burns always declared that Johnson would never take punishment. None of us knew from actual demonstration how Burns himself would take punishment, but some of us felt that he would rather die than surrender, and we feel more strongly now that he would have gone on and on until insensibility prevented him from continuing. His friends have the satisfaction of knowing that the ex-champion is the gamest of the game.

For the great impetus to the noble art which his visit to this country gave, for his sterling qualities of heart and head, for an example that we wish many of his kind would take, we wish Tommy Burns well.—[An English Exchange.

A New Breed of Children.

We speak of children, but the trouble is that between a child and adult in our modern city democracies it is getting more and more difficult to draw the line. Once upon a time, children had their own games, interests and amusements. Today, children read and discuss what their elders do, and, the other way about. Take the yellow press. With its different colored type, with its pictures, with its rudimentary humor, commonplace sentiment, and elementary morals, it appeals no more strongly to the ordinary laborer than it does to his twelve-year-old daughter. If anything, she is much more up on the details of the latest nauseating criminal trial than her father, who reads the sporting page chiefly. The moving-picture show was primarily intended to draw the children; its audiences are, for the most part, men and women. And naturally, the diet upon which the audiences are fed, grows correspondingly higher spiced. In a metropolis like New York, there will always be thousands of adults who have the mental range and educational equipment of children.—[New

GET IN LINE.

FREE TICKETS TO THE RACES.

"Come-on" Passes Issued to Gambling Suckers.

Bookmakers Must Be Fed With Fresh Lambs.

Fifteen Days More of Mad Scramble for Money.

Driven to the last resort in their efforts to get the gambling "suckers" inside the gates at Santa Anita Park, it is now generally known that only the veriest tyro is supposed to pay admission to witness the running of the seven "high-class" races that go to make up the daily bill of fare at the Arcadia hippodrome.

"Complimentary" tickets in batches are the order of the day, and unfortunate or friendless indeed is the poor player who goes in to lose his money with the handicap of a dollar against him at the start. The bookmaker is the mill which grinds out the dollars from the unsuspecting public, and that mill must be fed or the bookmakers would leave.

A couple of dozen of these parasites are doing business in the "ring" at the present time, for which they pay the racing association the tidy sum of $20 a race, or $140 each a day. Should the attendance be reduced one-half, at least ten of them would seek new fields of action, which would mean a loss of $1400 "sure money" to the association every day. Hence the abundance of complimentary badges and tickets.

NEWSBOYS BUSY.

Here in the city it has given rise to a new industry. Every other newsboy you meet is engaged in the race ticket brokerage business. Many "wise" people, able to get hold of complimentaries, but knowing too much about the game to trust themselves to the tender mercies of the "bookies," give or sell their tickets to the newsboys, who carry on a thriving business with the few "easy marks" without tickets on the outgoing cars. The market price varies according to the supply, anywhere from 25 cents to 75 cents, with the demand brisk at an average price of 50 cents per ticket.

It is at the race track, however, on the arrival of the special cars and trains, that the most amusing spectacle is to be witnessed. No rush of passengers for the box office there—not much—but a perfect stampede direct for the entrance gates. A few stragglers, never over a dozen strong, are occasionally seen buying tickets, looked at in wonderment and derision by the "regulars," but if they are not mere "transients" it is not long before they, too, are fixed with the necessary means to get inside and lose their money.

A wag, inspired by these unusual conditions, told a story recently which if not strictly veracious was at least to the point. "Some time before the first race," he said, "a Pinkerton spied a number of men trying to get over the fence. He was about to give chase when an official came along and noticed his zeal. 'Never mind, Jim,' said this official, 'inside is where we want 'em.'"

Yet, even under this free-and-easy system of gathering grist for the bookmakers' mill, the attendance has dwindled down to a small handful of "regulars," and all those financially interested in the "sport" are looking forward anxiously to the closing day, April 18. The "suckers" have been milked dry, and even the bookmakers are shaking in their shoes for fear a few owners in need of feed bill and "get-away money" will "put one over" on them, which is always the bookmakers' "bete noir" the last three or four weeks of a meeting.

Nothing better exemplifies this "outside risk" taken by the "sure thing" knights of the chalk and chamois than the recent running of races at a mile and an eighth or over, in which the poorest class of feed destroyers are entered. Such worthless nags as Round and Round, St. Ilario, Oberon, King of the Mist, Nattie Rumppo, Cloyne, County Clerk and others are always found in these processions, one winning one day and the other the next. Even bred-in-the-bone "race dope" fiends" have stopped figuring form on this particular every-day circus stunt. It has become simply a question with them of who needs the money worst as to "who's it."

Fifteen days more of racing will end the fleecing of the lambs, for many days to come in this part of the country, for the shrewdest among the gamblers admit that the provisions of the Otis law cannot be defeated, and are looking for a new field of action across the border in Lower California. Tia Juana—perhaps—but even the most hardened have some misgivings, for if Arcadia could exist in a civilized community, they very properly reason: What would it be at Tia Juana?

A WIDOW'S LUCK

Quit the Thing that Was Slowly Killing Her.

A woman tells how coffee kept her from insuring her life.

"I suffered for many years chiefly from trouble with my heart, and severe nervous headache and neuralgia; but although incapacitated at times for my housework, I did not realize the gravity of my condition till I was rejected for life insurance, because, the examining physician said, my heart was so bad he could not pass me. This distressed me very much, as I was a widow and had a child dependent upon me. It was to protect her future that I wanted to insure my life.

"Fortunately for me, I happened to read an advertisement containing a testimonial from a man who had been affected in the same way that I was with heart trouble, and who was cured by leaving off coffee and using Postum. I grasped at the hope this held out, and made the change at once.

"My health began to improve immediately. The headaches and neuralgia disappeared, I gained in flesh and my appetite came back to me at once. Greatest of all, my heart was strengthened from the beginning, and soon all the distressing symptoms passed away. Then I again made application for life insurance, and had no trouble in passing the medical examination.

"It was seven years ago that I began to use Postum, and I am using it still, and shall continue to do so, as I find in it a guarantee of good health."

"There's a Reason."

Read the big little book, "The Road to Wellville," in pkgs.

Ever read the above letter? A new one appears from time to time. They are genuine, true, and full of human

THE 3C WAY

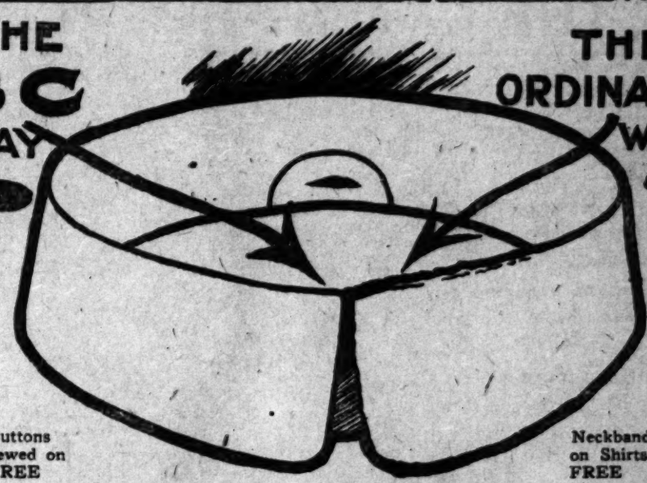

THE ORDINARY WAY

Buttons Sewed on FREE

Neckbands on Shirts FREE

Try the Three C Laundry

COLLARS CAN'T CRACK 3C LAUNDRY

We want to do YOUR laundry work because we can do it better and for less money.

We have established uptown offices on all of the principal streets, making it convenient for you to leave your bundle. We make a specialty of RUSH WORK. Leave your bundle at any of our branch offices before 9 o'clock in the morning—your laundry will be ready when you go home at night. Try the THREE C way—it's better and cheaper for you.

3c MEANS Collars Can't Crack

By a special secret process—the result of years of study and experimenting, we have found a system of dampening the seams of collars and ironing in a way that ABSOLUTELY PREVENTS CRACKING.

Not a theory, but a fact. We guarantee it. When you're tired of rough, cracked, saw-edge collars, try the 3c way and save money.

Our Prices Always Lowest

ALL SHIRTS—plain, negligee, open front or pleated 10c
Men's Underwear 7½c
Collars (can't crack) 2½c
Ladies' shirt waists .....15c up
All other garments at lowest prices.
SOX DARNED FREE.
Neckbands on shirts FREE.
Buttons sewed on FREE.

Branch Offices

802½ East 5th St.
147½ N. Broadway.
628 W. 6th St.
207 S. Hill St.
328 W. 5th St.
St. Mark's Hotel, 1st and Olive.

Three C Laundry
Main Office 215 South Spring Street

Plan Your Vacation Now
AT OUR EXPENSE

A CHOICE OF FOUR
FREE TRIPS
IS OFFERED YOU
SEATTLE
DURING ALASKA-YUKON EXPOSITION
YELLOWSTONE NATIONAL PARK
YOSEMITE VALLEY
LAKE TAHOE
ALL YOUR EXPENSES PAID
IF YOU HAVE FRIENDS IN THE EAST WHO WANT TO VISIT THE PACIFIC COAST WE CAN ARRANGE IT
THIS IS YOUR OPPORTUNITY
FOR COMPLETE INFORMATION ADDRESS Sunset Travel Club ROOM 16 FLOOD BLDG. SAN FRANCISCO

HAY
Los Angeles Hay Storage Co.
1620 E. Seventh
Both Phones 1598

MEN'S SUITS $15 MADE TO ORDER SCOTCH TAILORS

Los Angeles Investment Co.
A8118 335-337 S. HILL ST. Main 2248
HOME BUILDERS
Will Build to Suit
Upon Your Own Lot—or will furnish Lot. RENT PAYING TERMS.

Motor Coats, Dusters and Priestly Cravenettes For Men & Women
Goodyear Rain Coat Co.
210 SO. BROADWAY.

Special Suits $17.50
NATIONAL TAILORS
504 South Broadway

SILVERWARE
COMPLETE STOCK LOWEST PRICES
Parmelee Dohrmann Co
436-444 So. Broadway

MULLEN & BLUETT CLOTHING CO.
Corner Spring and First Streets.
THE QUALITY STORE.
Established over a quarter of a century.

Hoffman's

At the Churches Yesterday.

ne and Marriage.

EV. DR. CHARLES EDWARD LOCKE of the First Methodist Episcopal Church, last evening, ussed the subject "How to Make ppy Homes, and Why Are Many rriages Unhappy." Among other gs, he said:

The home is a Bible institution. In an lands there are no homes. Any id lifted against the home is an my of the flag and of a nation's rties. A home is happy when it the presence of God. Such a me will be a home of prayer, secret family prayer. The Bible will be corner-stone.

Where God is there will be cultied contentment, unselfishness, pace, piety, forgiveness, frugality, ace, and all Christian graces; and e jealousies, rivalries, bickerings and travagances.

In such a home there will be the ristian father serving as a high-iest at his own sacred altars. In t home there will be the Christian fe and mother, the divinest creature earth.

Much of the unhappiness occurs in arried life, today, because children e not desired or welcomed. As a le a husband is disappointed if he es not become a father. The refusal the wife to accept the cares and rrors of motherhood is a tragical use for much marital unhappiness. ere cannot be a happy home when a sband and wife are conscious of deerately defeating the intention of eir Creator in instituting the holy lationship of marriage. Such peoe cannot have the approval of their od. The presence of children in the me will prevent and heal nearly all trangements. The happiest homes, e most honored and successful men, e most amiable and beautiful women, and the most long-lived people, are ose who are willing to assume all e natural obligations and privileges hich follow the faithful fulfilment of e vows taken at the sacred marriage ltar. Children make the parents autiful and stalwart in their characters. They teach the parents lesons of divinity, love, patience, fidelity.

"There is much unhappiness among arried people due to the different tandards of righteousness which are ccepted by many persons for men nd women. There should be a whiteife for the man and the woman bere and after marriage.

"A woman's character would be one forever if she were to spend one years of her life in sowing wild ats. She is sheltered from evil and xcesses of every sort; and, pure and eautiful as a rose, is presented to her usband on the wedding day. Exactly that standard of purity should be equired of the young man. Great disappointment and unhappiness often ollow, sickness and tragedy, because he young man brings a defiled mind nd body to the nuptial altar.

"There would be less unhappiness after marriage if there were more rankness and clearer understandings efore marriage concerning the purposes of the married relation."

The Lord's Vineyard.

At the First Presbyterian Church esterday Rev. Dr. W. A. Hunter reached on "The Lord's Vineyard." The text was Isaiah v, 4-5: "What could have been done more to my vineyard, that I have not done in it? Wherefore, when I looked that it should bring forth grapes, brought it forth wild grapes?" In the course of the sermon the preacher said:

"A parable is a mode of speech by which an important doctrine or truth is taught and a moral inculcated. It is an impressive way of imparting knowledge.

"This parable of the disappointing vineyard represents the ungrateful church or individual.

"It is my wish to show first that God has done all He can consistently for our happines. Look at the physical frame. God showed His wisdom, power and goodness when He created the body with all of its parts so related to each other and each part performing such important duties. God added to our happiness when He gave us ears for hearing and speech to communicate with each other. Then God gave us intellectual and moral constitution.

"God put the mind in a body that could act and be acted upon by matter. So we are upon earth, in material form, but we bear the image of God—a marvelous combination, capable of good and evil.

"God consulted our happines in the arrangement of the universe and in the atonement—the place to save the lost. The necessity of the atonement arises from the depraved condition of the race.

"God graciously provides for salvation and happiness. Many treat it all with indifference. The rejection is oft repeated and the invitation becomes so unimpressionable that the joys of time, the goodness of Jesus, the love of God, the glories of heaven and the terrors of hell seem equally vain to move them.

"Oh, precious souls, if any of you are lost, I do not wish it to be my fault. I therefore urge you to accept all of God's loving proofs of interest in you. Accept the Christ whom He sent to save you. Appreciate the hedge of mercy that He has put about you. Trust and obey while the gospel calls, while God warns, and the spirit strives and the promises are available."

The Lord's Requirements.

At the Universalist services in Cumnock Hall yesterday the pastor, Rev. C. Ellwood Nash, D.D., spoke of the divinely guided life for man. He said, in part:

"Under the illuminating title, 'Every man's life a plan of God,' Dr. Bushnell (was it not?) a half century ago rationalized the idea of the supreme significance in the divine economy of the individual soul. Further development of the scientific facts of the unity and interdependence of all things, and especially of the solidarity of the human race, makes the necessity of a personal providence even more apparent. The units, the atoms, must be controlled if the total is to be directed. A specific divine demand is therefore made upon each of us separately, which, though framed in general terms, and expressing a uniform law, is yet modified for every one by the peculiarities of his character and conditions. So that it is exact to conceive of ourselves as severally the objects of a particular interest and attention on the part of our heavenly Father.

"Of course His requirements are not arbitrary; nor is the announcement of them confined to the statements of a single printed book. His laws are His speech, and they are written in our members and in the order of nature, no less than spoken by the mouth of His holy prophets.

"What could be better calculated to inspire and solemnize our hearts than this recognition of the relation our wills, our behavior, our characters sustain to the divine designs; and that we are under His surveillance and authority—who ever insists that we shall not baffle His benign arrangements, but shall achieve our own high-

and vicious, have been many of the interpretations men have given of God's law of salvation. Picturing Him variously as a savage, whimsical irresponsible despot, intent upon nothing but pleasing Himself, they fancied him issuing edicts of a purely mechanical or governmental sort, whose justice or reason we were mad to discuss, our sole option lying between abject submission and hopeless ejection into hell. Now that we are witnesses of an orderly universe proclaiming the imminent godhood with which all its parts are instinct, we see that God is moral, is benevolent, is holy, and that He has no other end to promote than the extension and final absolute universality of the good, the true, the beautiful.

"What, then, doth the Lord require of me? That I shall cooperate with Him in the grand design; that I shall accord Him His rights as God and Father, and take my place as subject and son. He forbids my doing anything that will desecrate the sanctity of the being He has communicated to me, or shall waste or pervert its power. He makes me know—now by the slow lessonings of experience, now by sunbursts of sudden vision—that I am capable of a noble, mighty, victorious, joyous life, and that I ought to attain it, and can do so only by hearkening to the highest voices and following the supreme law. To do otherwise is suicide and treason, to do less is malfeasance and degeneracy.

"How simple and how sublime is this understanding! What we need, you and I, is not minute prescriptions, an officious and burdensome chaperoning, but just to dedicate ourselves to the righteousness we know, to inhibit all perversive thought and feeling and conduct, because it is poisonous and destructive, and to reach out sanely and strenuously after the prize of the high calling of God in Christ Jesus. This is to have a conscience void of offense toward God and man."

Spiritual Evolution.

In a sermon on "Salvation and Evolution," at the First Unitarian Church yesterday, Rev. E. Stanton Hodgin said:

"Each age has its instrument of service. The use of that instrument during its age is evidence of progress. But when once that instrument has been replaced by a better one its continued use is no longer evidence of progress, but its evidence of deterioration. The thought of evolution has given man a new instrument for the interpretation of life. It has rendered obsolete all the instruments that preceded it. A new heaven and a new earth have been revealed by its light. The old has served its day and no longer possesses saving power. To insits upon its further use is to clog the wheels of progress.

"As the old views of the world which formed the framework of the old scheme of salvation are seen to be defective and are replaced by new ones, we must find a new view of salvation consistent with them. As the dividing line that was once thought to exist between divinity and humanity fades out, and the great gulf that was once thought to be fixed between heaven and earth closes up, the idea of salvation as the transportation of souls from one realm to another can no longer hold.

"We now know that the world and its inhabitants were not created in a spectacular way in six days, but were millions of years in being created, and that the creation process is still in operation. The idea of miracle and special creation so prominent in the old scheme of salvation must be replaced in the new by the idea of growth and development. We now know that there never was a fall of man; that man has been constantly rising from the beginning, and is nearer perfection today than ever before. The doctrine of the fall of man must be replaced by the thought of the ascent of man.

"We now know that there is no such thing as total depravity. No man can sink so low that there is not something in him that bids him rise, and which in the fullness of time will compel him to rise. This is the divine spark which exists as the living principle in every human soul. The old doctrine of the depravity of man is being replaced by the doctrine of the divinity of man.

"We know that man is not saved in some mystical, supernatural way by the atoning blood of Christ. The saving power of Christ is in the power of his heroic life to search the heart and quicken us to new effort. The old doctrine of the atonement is being replaced by that of the efficiency of unselfish service. The great words in the new scheme of salvation are growth, divinity, service, instead of miracle, depravity and atonement in the old. As the full significance of these principles of life become understood and we see how they issue in love, harmony and peace, we shall find that the new life to which it leads is infinitely more satisfactory than the old."

Triumphal Entry of Jesus.

Yesterday morning, at the First Christian Church, Rev. A. C. Smither preached on the "Triumphal Entry of Jesus." He said, in part:

"Jesus' entry into Jerusalem was recognized as that of a king. This king, unlike the kings of earth, was clad in humility and meekness, riding upon the foal of an ass, that symbol of service and humility. This was a prophetic King. Many centuries before Isaiah had sung of His coming. The promise of a Messiah and King had long soothed the wounded and suffering spirits of Israel.

"This King was a sorrowful King. The city of Jerusalem, with its immediate future before Him, had greatly oppressed His spirit, and He wept over its terrific destiny. Jesus was a man of sorrows and acquainted with grief. He was touched with a feeling of our infirmities and yet was without sin.

"Jesus was a rejected King. He came unto His own and His own received Him not, but to as many as received Him, to them gave He the right to become the sons of God.

"Jesus' coming as King was recognized by a large class, who cast their garments in the way over which He was traveling. With glad hearts they sang hossanas of praise to the Lord and King.

"The sick, the lame, the weak sought the Master in the temple and received healing at His hands. His has ever been the hand of welcome. His heart has ever been touched by the infirmities of the race. He has ever helped and healed the weak and the suffering. Such is His ministry today, through the myriads of agencies appointed by His love."

Drink Evil.

At the Temple Baptist Church, yesterday, Rev. Dr. Robert J. Burdette preached a temperance sermon from the text: "Let us, since we are of the day, be sober." (Thessalonians v:8.)

"Drunkenness," said the doctor, "is about the only vice that tells a man the truth the first time they meet. A man who has grown rich through avarice excites one's envy by his millions and the deference and luxury and comfort and influence they bring him—no matter how he got them. An abandoned woman, by a certain animal beauty of figure and face, a striking dashiness of dress, gayety of manner and the arts of fascination which she so well knows how to use, allures a man, charming them to forget for a time her fearful sinning and the

gambling madness and he sees nothing evil in it. It charms him. But the first drunken man he sees—inflamed face, disordered clothes, bleary eyes, idiotic expression, muddled senses, thick, maudlin utterance, disgusting actions, foul obscenity and blasphemous profanity, reeling gait—all this disgusts and horrifies the man and frightens the child.

"The other vices lie to their victims. Drink never does. The other vices put on their most alluring faces and attractive garb and say: 'Now, you see the worst of me. I will always be as beautiful, as delightful, as merry and harmless as I now appear to you.' But drink wears its death's head openly, and calls attention to it. It clothes itself in raiment of disease and rags of poverty and parades the streets in them. It emphasizes its shame and wretchedness. It invites you to see the worst of itself.

"Whisky doesn't lie to a man, but it has the peculiar quality of making a man lie to himself, and worse still, of telling the very kind of lies drink wants him to tell. Drink says: 'If you won't believe me, let my record of thousands of years speak to confirm my truthfulness. Read the list of men and women whom I have snared, shamed and ruined—artists, poets, soldiers, teachers, preachers, priests, prophets, kings and queens, statesmen and conquerors—I have taken them in their pride and confidence and laid them in the mire of the ditch and the sewer side by side with fools, criminals, harlots and gamblers and murderers. I'll lay you among them.' And the man listens, laughs, shakes his head, goes off and gets drunk.

"Why does he do it? You tell, preacher; it's your work to deliver men from these terrible vices. You tell, doctor; you study the bodies and the brains of men; it is your work to keep their bodies and brains well and sound. You tell, policeman; it's your place to keep the streets clean and safe and the laws unbroken. You tell, fool of a drunkard! Why do you do it?"

WHO'S AFRAID?

CITY BILLETS HARD TO FILL.

NEW MAYOR STILL ON THE HUNT FOR COMMISSIONERS.

Many Job-Seekers Urge Their Claims, But "Prominent Citizens" Dodge Duties That Promise to Make Trouble—Shake-up of Police Force Will Cause Furious Strife.

Publication yesterday of the fact that Mayor Alexander is having difficulty in finding the right men for the various commissions resulted in the Sunday pilgrimage of a large number of applicants to the West Thirty-first-street residence of the executive.

Each of the callers insisted that he was the right man, but after the shades of night had fallen, the Mayor stated that there was no change in the situation; that he had not made a selection in addition to those already announced.

The keenest scramble is for the three vacancies on the Police Commission, possibly because this body has been so well advertised in the past. So far, S. C. Graham, chairman of the Recall Campaign Committee, is the only one who has accepted a place on this board. The scramblers are not of the sort the Mayor wants.

"I should like the assistance of the people of Los Angeles in this important matter of commission appointments," said the Mayor. "The responsibility is not entirely mine. It can hardly be expected of me that the commissions will be of the right sort unless good citizens are willing to serve on the boards, or to assist in making the selections.

"I do not ask the aid of any particular class, but it is no more than right that all the people should turn in and see to it that the best available men take the places.

"I have had many applications for appointment, especially on the Police Commission, but I have not yet picked the men I want.

"Los Angeles should have a good police force this summer, by all means. We shall entertain many thousands of visitors and it would reflect seriously upon the city if the report were spread throughout the country by these strangers that this important department is demoralized and useless.

"I certainly am not satisfied with the condition of the police department now. Many important changes are needed if it is to be brought to the highest grade of efficiency. A strong Police Commission will be required to bring about the reform that is so plainly needed, and I hope to be able to find commissioners who will be honest and fearless in the discharge of their important duties.

"We cannot have good commissions if the right kind of citizens refuse to serve on them. Surely we have eminent and qualified men in Los Angeles who will be willing—as they should be for the city's good—to sacrifice something for the common cause of good government."

While the Mayor did not say so openly, it is clear that he is disappointed, to say the least, with the action of members of the "recall set," who have been so loud in preaching reform, and yet who decline to take positions of responsibility or to assist in supporting capable candidates.

A Police Commission that will buckle right down to work and shake up the force will have no easy task. There are officers in the department who have waxed fat and important through their power in the last few years. They will not be "broke" without a struggle. They will make a hot fight against those who would oust them.

No selection has yet been made for Chief of Police to succeed Broadhead, who is slated for reduction to the position of captain, a place to which he is still entitled to return, under civil-service rules. S. L. Browne, chief detective in the District Attorney's bureau of criminal investigation, has been mentioned prominently for the place, but some of the recallers have raised as the principal objection to him that he has been too closely allied with Capt. Fredericks and the "machine."

ARROWHEAD ARRIVALS.

ARROWHEAD, April 4.—Mr. and Mrs. E. J. Carpenter and Miss Olive Carpenter of New York are guests at the Hot Springs Hotel.

William A. F. McEwan and LeRoy Bothwell of Seattle, are spending a few days at the springs.

Delbert Dinchart, Mr. and Mrs. Charles Stickles, Miss Hattie Hector and George Abbott, all of Hudson, N. Y., are Arrowhead guests.

Mrs. C. D. Perry of Riverside registered at the springs yesterday for an indefinite stay.

Mrs. W. E. Barnum of Chicago is a visitor at the hotel.

Miss Kate Fairchild of Minneapolis registered today at the springs.

Mrs. Harris and maid of Boston are springs guests for the week.

R. C. Jefferson and the Misses Jefferson of St. Paul, Minn., were hotel arrivals today.

A. W. Weyse of Santa Monica is sojourning at the hot springs.

T. P. Christensen of Pasadena is spending the month at the springs.

H. N. Mabery of Los Angeles registered today at the Arrowhead Hotel.

Fingers Not to Blame.

A man with twelve fingers at Rochester has been convicted for non-support of his family. There are cases on record where a man with fewer fingers than that has been unable to support himself without the aid of a lamp-post.—[Washington Post.

Anty Drudge Gives Advice to the Salesman.

Salesman—"I have a patent washboiler which burns denatured alcohol at much less cost than coal or wood—"

Anty Drudge—"You'd better go into some other business, young man, if you want to make a living. Since I've been telling the women how to wash clothes with Fels-Naptha in cool or lukewarm water, without boiling, all kinds of washboilers have gone out of style. Good day."

Fels-Naptha will take grease out of clothes in cool or lukewarm water.

It loosens all kinds of grease quick as a wink, and takes out every trace of the spot.

That's why butchers', and painters', and machinists' clothing can be washed better with Fels-Naptha than any other way.

It's easier, too; in summer or winter, requires no boiling, hot water nor hard rubbing, and makes a better job of it.

Because Fels-Naptha dissolves grease almost instantly, women who have tried it prefer Fels-Naptha to any other soap for washing dishes.

There is no necessity for putting the hands in hot water.

Puts a fine polish on glass and china.

It is likewise superior in cleaning coats, or rugs, or curtains, or anything else that has become spotted or soiled.

In fact, you will find that anything cleanable can be cleaned quicker and better and easier with Fels-Naptha.

And for laundry purposes, Fels-Naptha is a revelation to women who have always washed in the old-fashioned, washboiler-and-hard-rubbing way.

Directions for all purposes are printed on the back of the red and green wrapper.

8 O'CLOCK P. M.

Our Safe Deposit Department is open every evening until 8 o'clock.

Columbia Trust Company

311 W. Third St. Between Broadway and Hill Street.

SAFE

Money is not safe in your pocket. If you would preserve it from fire, burglars and temptations, rent a safe deposit box or open a savings account. Then you'll be saving it.

ALL NIGHT & DAY BANK

Sixth and Spring Streets

6% Interest Paid

6 PER CENT PAID ON 1 YEAR 5 Per Cent PAID ON 6 MONTHS' TERM ASSETS $2,144,140

Send for Booklet and Statement.

STATE MUTUAL BUILDING & LOAN ASS'N. 225 W. Spring St. Los Angeles Cal.

JOSEPH BALL, Security Building

Government, Municipal, Corporation Bonds and other Investment Securities.

Member Los Angeles Stock Exchange

Commission orders for the purchase and sale of stocks and bonds executed on the Los Angeles Stock Exchange. Write for information, daily quotation and ranges of prices. I solicit your orders.

Barroll & Co. 417 H. W. Hellman Bldg. BONDS

To Net 6 Per Cent.

Several Attractive Issues of Corporation Bonds

Particulars Gladly Furnished on Request

Wm. R. Staats Company

105-107 W. Fourth St. Los Angeles

65 So. Raymond Ave. Pasadena

GUARANTEED STREET IMPROVEMENTS

Bonds to Net 7 Per Cent.

Sold and guaranteed by the Bond Guarantee Co. You take no chances.

DIRECTORS—Jno. A. Pirtle, Chas. Mettler, Eugene Germain, Hugh Glassell, E. W. Diebler.

Write for Circular—BOND GUARANTEE CO., N. E. Cor. Second and Spring Sts.

Municipal, Railway and Corporation BONDS

C. EUSTICE HARRELL 818 H. W. Hellman Bldg.

Fielding J. Stilson Co. 305 H. W. Hellman Building Los Angeles

Clearinghouse Banks.

NAME.	OFFICERS.	
CITIZENS' NATIONAL BANK S.W. Cor. Third and Main.	R. J. Waters, Pres. A. J. Waters, Cashier.	Capital ...$200,000 Surplus and Profits ..$425,000
BROADWAY BANK AND TRUST COMPANY 205-10 S. Bdwy., Bradbury Bldg.	Warren Gillelen, President. R. W. Kenny, Cashier	Capital ...$250,000 Surplus and Profits ..$206,000
COMMERCIAL NATIONAL BANK 401 S. Spring, corner 4th.	W. A. Bonynge, Pres. Newman Essick, Cashier.	Capital ...$200,000 Surplus and Profits ..$35,000
THE UNITED STATES NATIONAL BANK Cor. Main and Commercial Sts.	Isaias W. Hellman, President. F. W. Smith, Cashier.	Capital ...$200,000 Surplus and undiv. profits $72,000
THE NATIONAL BANK OF COMMERCE N.E. Cor. 2nd and Main sts.	F. M. Douglas, Pres. Chas. Ewing, Cashier.	Capital ...$200,000 Surplus and Profits ...$25,000
FARMERS' AND MERCHANTS' NATIONAL BANK Cor. Fourth and Main.	I. W. Hellman, Pres. Chas. Seyler, Cashier.	Capital ..$1,500,000 Surplus and Profits ..$1,866,000
FIRST NATIONAL BANK S. E. Cor. Second and Spring.	J. M. Elliott, Pres. W. T. S. Hamond, Cashier.	Capital ..$1,250,000 Surplus and Profits $1,450,000
MERCHANTS' NATIONAL BANK S.E. Cor. Third and Spring.	W. H. Holliday, Pres. Marco H. Hellman, Cashier.	Capital ...$200,000 Surplus and Profits ..$575,000
AMERICAN NATIONAL BANK S.W. Cor. Second and Broadway.	M. J. Monnette, Pres. A. M. Brown, Cashier.	Capital ..$1,000,000 Surplus and Profits ..$175,000
NATIONAL BANK OF CALIFORNIA N.E. Cor. Fourth and Spring.	J. E. Fishburn, Pres. G. W. Fishburn, Cashier.	Capital ...$200,000 Surplus and Profits ..$140,000
CENTRAL NATIONAL BANK Fourth and Broadway.	George Mason, Pres. J. B. Gist, Cashier.	Capital ...$200,000 Surplus and Profits ..$200,000

Trust Companies.

The Southern Trust Co.

114 West Fourth Street

Capital $1,000,000.00 Surplus $200,000.00

Resources over $4,000,000.00

A general banking business transacted. 2 per cent. interest paid on checking accounts. 4 per cent. on term accounts. Money to loan. Safe deposit boxes for rent.

WILLS TRUSTS ESCROWS

The clean record, enviable reputation and conservative methods of this bank fully justify soliciting new business.

OFFICERS

Isaias W. Hellman, President

J. A. Graves, Vice-President. Philip Kitchin, Cashier.

H. F. Stewart, Vice-President. C. W. Brown, Asst. Cashier.

John P. Burke, Vice-President and Manager.

Los Angeles Trust Company

SECOND & SPRING STREETS

CAPITAL $1,000,000.00 SURPLUS $250,000.00

The Safe Deposit Vaults of this institution represent the highest art in vault construction.

Boxes may be rented as low as $2.00 or as high as $75.00 per year.

Inspection invited.

TITLE INSURANCE & TRUST Co.

Corner Franklin and New High Streets.

Issues Policies of Title Insurance. Acts in All Trust Capacities. Issues Certificates of Title. TEL. EXCHANGE

Savings Banks.

AMERICAN SAVINGS BANK

Assets Over $1,800,000.

N. E. Corner 3rd and Spring Streets

Money to Loan on City and County REAL ESTATE

4% Interest Paid on Deposits.

OLDEST AND LARGEST IN LOS ANGELES

SECURITY SAVINGS BANK CAPITAL AND RESERVE $1,300,000 RESOURCES OVER $20,000,000

LARGEST AND BEST EQUIPPED SAFE DEPOSIT IN WEST

3 PER CENT. on "SPECIAL ORDINARY" ACCOUNTS, SUBJECT TO CHE

GERMAN AMERICAN SAVINGS BANK

Spring and Fourth Streets

EQUITABLE SAVINGS BANK

FIRST AND SPRING STS.

MERCHANTS BANK and TRUST CO. Paid Up Capital $250 Surplus Over $200

Branches: 9th and Main. 2426 South Hoover Street. 209-11 S. Broadway Transacts a general banking and Trust Business

PROVIDENT Mutual Building, Loan Association

Pays 5 Per Cent on Pass Book Deposits, 6 Per Cent on One Year Term. No Unnecessary Withdrawal Notice. 135 South Broadway

DURANGO SINALOA MINES CO.

ALBERT SEARL, BROKER

MEMBER L. A. STOCK EXCHANGE

332 Security Bldg. Phone F-3000

LOGAN & BRYAN

Home Phone 10931 BROKERS Sunset Main 223

Members of all Leading Exchanges

L. N. STOTT, Manager

Office Bradbury Building

Most Extensive Private Wire System Ever Organized

BONDS--STOCKS

5 Per Cent TO NET 7 %

WRIGHT & CALLENDER CO.

LIFE'S SEAMY SIDE.

USES KNIFE IN FAMILY FEUD.

Stabs Enemy Nine Times as Climax to Row.

Victim Lies Near Death in Berkeley Hospital.

His Assailant Escapes and Is Still at Large.

[ASSOCIATED PRESS NIGHT REPORT.]

BERKELEY, April 4.—John M. Peterson, a former master-at-arms of the revenue-cutter service, is in an Oakland hospital tonight with nine knife wounds in his body, and William H. Wiley, a resident of Ocean View, is hiding in the hills with a posse in search of him. The men fought early today, as the climax of a family feud of long standing. Peterson's recovery is doubtful.

According to Peterson's brother-in-law, Frank Seitz, a private in the coast artillery, Wiley and Peterson quarreled last night in a saloon.

It is said their wives had been unfriendly for some months, and Seitz states that Wiley accused Peterson of having made an insulting remark concerning Mrs. Wiley. The men went outside, and as Peterson was taking off his coat, Seitz says, Wiley attacked him with a knife, stabbing him in nine places before bystanders could interfere.

Wiley escaped, but was traced by a trail of blood, to a point where he turned off into the woods.

IN MOURNING TO FACE JURY.

Mrs. Sampson Will Wear Somber Gown When She Hears Fate on Murder Charge.

[BY DIRECT WIRE TO THE TIMES.]

LYONS (N. Y.) April 4.—[Exclusive Dispatch.] Mrs. Georgia Allyn Sampson will wear deepest mourning when she faces the judge and jury, who are to decide her fate for life or death tomorrow. The somber gown will be a silent but dramatic protest against the charge of murdering her husband, Harry Sampson, a nephew of the admiral, and connected by ties of blood and marriage to many of the most prominent families in the string of cities between Albany and Buffalo.

This young and pretty prisoner, the petted daughter of one of the richest farmers in northern New York, is awaiting the ordeal which begins tomorrow with a coolness and fortitude of striking contrast to the nervous excitement that prevails throughout the county.

The case is being discussed in every town and hamlet for miles and miles around tonight, and differences of opinion as to the prisoner's guilt or innocence are stirring up ill-feeling and bitterness.

Dist.-Atty. Joseph Gilbert will direct the prosecution. His wife is a cousin of the prisoner and one of the staunchest champions of her innocence.

Mrs. Sampson will be defended by George Tinklepaugh, criminal lawyer and a kinsman of the prisoner.

GAILY TRIES SUICIDE.

Chemist Shoots Himself Through Head and Walks Downstairs to Ambulance.

[BY DIRECT WIRE TO THE TIMES.]

NEW YORK, April 4.—[Exclusive Dispatch.] After sending a 38-caliber bullet through his head at 3:40 a.m., today, Max Lander, a machinist, tossed the revolver upon the bed and said calmly to a group of men who rushed into the room: "Well, I guess this will do me. I think I've done a good job."

Then he sat on the edge of the bed and bade farewell to his friends. Then an ambulance surgeon arrived. Then the Hudson-street hospital he was shaking hands all around and talking as volubly as a man about to go on a pleasure trip.

There was a wound in his right temple just back of, and a little above the left temple, where the bullet entered, and a similar one, though somewhat larger, where the bullet emerged, and it is said that when he put the pistol too close to his temple and burned it, because it "hurts a lot," he said to the surgeon, "You ought to have known better, Otherwise, I'm feeling fine."

Lander went downstairs without assistance, climbed into the ambulance and nimbly as the surgeon himself. The hospital surgeons say there is a chance for him to recover.

KILLS POLITICAL BOSS.

Samuel Young, St. Louis Politician, Slain by Proprietor of Sunday Lid-Lifting Greggery.

[BY DIRECT WIRE TO THE TIMES.]

ST. LOUIS, April 4.—[Exclusive Dispatch.] Fred Mohrle, who runs a Sunday lid-lifting liquor club in connection with his coal yard, at No. 820 North Twenty-first street, shot and killed Samuel J. Young, colleague of "Boots" Brennan, "Jimmy" Miles and Thomas E. ("Snake") Kinney, noted Democratic bosses and protege of Ed. Butler, the famous Democratic boss, this afternoon in a hallway leading to Mohrle's coal yard.

William Wright of No. 2006 Franklin avenue, Mohrle's friend, is held by the police as an accomplice, having supplied his revolver at Young. The motive is a mystery, owing to Mohrle's refusal to make a complete statement. He told Policeman Schiller that friends had told him three days ago that Young had said Mohrle would not be allowed to vote at the municipal election here next Tuesday, giving as the reason that he would shoot Mohrle before that time. Young, he said, opened fire first, and that he shot in self-defense. More than a dozen bystanders are reported as saying Young did not draw a gun or shoot.

Young was found face downward with his hands under him, clasping his revolver, one cartridge of which was exploded. Mohrle tonight claimed to be a Republican. Others say he is a Democrat.

SHEEP HERDER SUICIDE.

SMALL BURIAL FEE.

[ASSOCIATED PRESS NIGHT REPORT.]

GRAND JUNCTION (Colo.) April 4.—Resting a double-barreled shotgun, fixed for the occasion, between his knees and pulling the trigger with his left, F. R. Hoy, a sheep herder, out of work, blew off his head. According to a contract let some months ago, the county undertakers will receive two millionths of a cent to prepare the body for burial.

WILL EDWARD GODFATHER.

WILSON, April 4.—It is said that Edward will be godfather to the baby of Mr. and Mrs. John Hubert Ward, who was born on March 24. Mrs. Ward was Miss Jean Reid, daughter of the American Ambassa-

Capital ...$300,000
Surplus and
Profits ..$421,849
Capital ...$250,000
Surplus and
Profits ..$265,000
Capital ...$200,000
Surplus and
Profits ...$35,000
Capital ...$200,000
Surplus and un-
div. profits $73,000
Capital ...$200,000
Surplus and
Profits ...$25,000
Capital ..$1,500,000
Surplus and
Profits ..$1,800,000
Capital ..$1,250,000
Surplus and
Profits ..$1,450,000
Capital ...$200,000
Surplus and
Profits ..$575,000
Capital ..$1,000,000
Surplus and
Profits ..$175,000
Capital ...$300,000
Surplus and
Profits ..$140,000
Capital ...$300,000
Surplus and
Profits ..$200,000

st Co.
200,000.00
00
interest paid on
Money to loan.
ESCROWS
rative methods of
Cashier.
ast. Cashier.
ager.
mpany
ETS
$0,000.00
institution
ruction.
0 or as high
RUST Co
Certificates of Time
L. EXCHANGE 12
NGELES
RVE $1,300,000.00
VER $20,000,000.00
OSIT IN WEST
UBJECT TO CHECK
S BANK
Organized
nge
ne F-3000
AN
Sunset Main 223
-STOCKS
ET 7 per
LLENDER CO.

LIFE'S SEAMY SIDE.

USES KNIFE IN FAMILY FEUD.

Stabs Enemy Nine Times as Climax to Row.

Victim Lies Near Death in Berkeley Hospital.

His Assailant Escapes and Is Still at Large.

[ASSOCIATED PRESS NIGHT REPORT.]

BERKELEY, April 4.—John M. Peterson, a former master-at-arms of the revenue-cutter service, is in an Oakland hospital tonight with nine knife wounds in his body, and William H. Wiley, a resident of Ocean View, is hiding in the hills with a posse in search of him. The men fought early today, as the climax of a family feud of long standing. Peterson's recovery is doubtful.

According to Peterson's brother-in-law, Frank Seitz, a private in the coast artillery, Wiley and Peterson quarreled last night in a saloon.

It is said their wives had been unfriendly for some months, and Seitz states that Wiley accused Peterson of having made an insulting remark concerning Mrs. Wiley. The men went outside, and as Peterson was taking off his coat, Seitz says, Wiley attacked him with a knife, stabbing him in nine places before bystanders could interfere.

Wiley escaped, but was traced by a trail of blood, to a point where he turned off into the woods.

IN MOURNING TO FACE JURY.

Mrs. Sampson Will Wear Somber Gown When She Hears Fate on Murder Charge.

[BY DIRECT WIRE TO THE TIMES.]

LYONS (N. Y.) April 4.—[Exclusive Dispatch.] Mrs. Georgia Allyn Sampson will wear deepest mourning when she faces the judge and jury, who are to decide her fate for life or death tomorrow. The somber gown will be a silent but dramatic protest against the charge of murdering her husband, Harry Sampson, a nephew of the admiral, and connected by ties of blood and marriage to many of the most prominent families in the string of towns between Albany and Buffalo.

This young and pretty prisoner, the adopted daughter of one of the richest farmers in northern New York, is undergoing the ordeal which begins tomorrow with a coolness and fortitude that, striking contrast to the nervous excitement that prevails throughout the county.

The case is being discussed in every town and hamlet for miles and miles around tonight, and differences of opinion as to the prisoner's guilt or innocence are stirring up ill-feeling and excitement.

Asst.-Atty. Joseph Gilbert will direct the prosecution. His wife is a friend of the prisoner and one of the strongest champions of her innocence.

Mrs. Sampson will be defended by Frank Tinklepaugh, criminal lawyer and kinsman of the prisoner.

DAILY TRIES SUICIDE.

Soldier Shoots Himself Through Head and Walks Downstairs to Ambulance.

[BY DIRECT WIRE TO THE TIMES.]

NEW YORK, April 4.—[Exclusive Dispatch.] After sending a 38-caliber bullet through his head at 8:40 a.m., Henry, Max Lander, a machinist, tossed the revolver upon the bed and said quietly to a group of men who rushed into the room: "Well, I guess this will finish me. I think I've done a good job."

Then he sat on the edge of the bed and bade farewell to his friends. When an ambulance surgeon arrived from the Hudson-street hospital he met him shaking hands all around and talking as volubly as a man about to go on a pleasure trip.

There was a wound in his right temple just back of, and a little above the ear where the bullet entered, and a similar one, though somewhat larger, on the left temple, where it came out.

"Guess I put the pistol too close to my temple and burned it, because it hurts a lot," he said, to the surgeon. "I ought to have known better. Otherwise, I'm feeling fine."

The leader went downstairs without assistance, climbed into the ambulance as nimbly as the surgeon himself. The hospital surgeons say there is a chance to recover.

KILLS POLITICAL BOSS.

Joel Young, St. Louis Politician, Slain by Proprietor of Sunday Lid-Lifting Groggery.

[BY DIRECT WIRE TO THE TIMES.]

ST. LOUIS, April 4.—[Exclusive Dispatch.] Fred Mohrle, who runs a Sunday-morning liquor club in connection with his coal yard, at No. 820 Twenty-first street, shot and killed Samuel J. Young, colleague of Tom Brennan, "Jimmy" Miles and Edward E. ("Snake") Kinney, noted democratic bosses and protege of Ed. Butler, the famous Democratic boss, this afternoon in a hallway leading to Mohrle's coal yard.

William Wright of No. 2006 Franklin avenue, Mohrle's friend, is held by the police as an accomplice, having loaned his revolver at Young. The shooting is a mystery, owing to Mohrle's refusal to make a complete statement. He told Policeman Schiller that Young had told him three days ago that Young had said Mohrle would not be allowed to vote at the municipal election here next Tuesday, giving as the reason that he would shoot Mohrle on sight that time. Young, he said, would fire first, and that he shot in self-defense. More than a dozen bystanders are reported as saying Young did not draw a gun or shoot.

Young was found face downward with his hands under him, clasping his gun, one cartridge of which was fired. Mohrle tonight claimed to be a Republican. Others say he is a Democrat.

SHEEP HERDER SUICIDE.

SMALL BURIAL FEE.

[ASSOCIATED PRESS NIGHT REPORT.]

GRAND JUNCTION (Colo.) April 4.—Shooting a double-barreled shotgun, rigged for the occasion, between his knees and pulling the trigger with his toe, J. B. Hoy, a sheep herder, out near Loma, blew off his head. According to a contract let some months ago, twenty undertakers will receive fifty-eight cents of a cent to prepare bodies for burial.

EDWARD GODFATHER.

LONDON, April 4.—It is said that Edward will be godfather to the baby of Mr. and Mrs. John Hubert Ward, who was born on March 24. Mrs. Ward was Miss Jean Reid, daughter of the American Ambassa-

FACTS, FEATURES AND FANCIES FOR WOMEN

BY MISS SYDNEY FORD.

I saw a chafing dish set the other day which is destined to make happy the heart of a certain school girl when she graduates in June, preparatory to entering college. Surely nothing, among all the gifts this popular girl is destined to get, will be more satisfactory or of more real service. Imagine the numbers of appetizing little messes she will prepare during the four years of her college course spent in a distant State. When she feels a bit homesick she will brew herself a cup of cocoa, or mix up some tempting concotion on this Los Angeles chafing dish, and imagine she hears the mocking birds singing around her California home.

Whereas, the college girl was satisfied formerly with simply a chafing dish, now the dish itself is as nothing without the accessories that go with it and which consist of, briefly, a spoon, fork, skimmer, egg poacher, toaster, omelet or chop dish and a flagon, the whole mounted on a chafing dish tray. The spoon has a broad bowl of silver, rounded at one end, and with a long ebonized or stag-horn handle and is of use in serving, stirring or mixing. The fork is of similar material and the skimmer also, which is needed to remove grease from the boiling dish. The egg poacher enables the girl to prepare eggs instantly in a wholesome and delightful way and the toaster is a necessity for toasting bread for a Welsh rarebit. The omelet or chop dish has a flat bottom, so an omelet may be properly and easily turned in it as would be difficult to do in a deep-bottomed dish, and it may also be used for frying. The flagon holds the fluid fuel and, being air tight, prevents evaporation.

• •

Marble for Pastry and Pencoha.

Have you, in your kitchen, a marble slab? If not, and you have among your ancestral possessions, a marble-topped table, roll it into the kitchen and dedicate it to the stirring of penocha, and the rolling of pie-crust. It could not have a higher or more useful mission and you will be surprised to see how much more toothsome will be your pastry and how much more creamy will be your penocha when rolled or stirred on the marble slab.

• •

Kitchen Comforts.

The perfectly equipped kitchen, says Paris Modes, as it is represented in the bride's new house, or in the progressive woman's apartment, is really a fascinating place, repiete with labor-saving devices. It is fitted up with the idea of bringing about the best results with the least expenditure of strength. Whatever the fuel be, gas, coal or alcohol, the stove is supplied with pots, pans and kettles of the lightest possible sort. If the entire outfit is to be bought anew, and it is possible to allow a sufficient amount of purpose, aluminum utensils are to be given the first choice. They are very nearly everlasting, and make no appreciable weight. Food cooked in them cannot easily be scorched or burned, and as they are seamless, there is no possibility of leakage. However, it is not always possible to indulge one's tastes in this direction on account of the expense involved, and the lovely blue and white, the all-white and the brown and white enamel-wares are each and every one to be desired. Indeed, their color effects are so beautiful, and go so far otward producing esthetic surroundings that even when the teakettle, the griddle and the larger pots and pans are chosen of aluminum, the enamel bowls, plates and platters are given the preference.

• •

Dainty Dining-rooms.

When we stop to realize how much of the family life is spent in the dining-room, which is the one general gathering-place three times a day, it seems well worth while to give time, and thought, and money to its comfort and adornment. More and more is this fact coming to be realized and the increased demand lately for beautiful china and glassware and other fittings for the table, so dealers tell me, is most apparent.

I called attention the other day to the exquisite monogram china which is being used so much by the ultra fashionables. This has brought with it a like demand for table glassware to match. Some recent patterns in both china and glass have simply the gold edge with initial engraved and gilded. More elaborate designs show the heavy encrusted gold edge and monogram of two or more letters beautifully blended together in gold. No ornamentation is more appropriate for the thin, blown crystal table ware than a gold monogram, either with an embossed, narrow, gold border, or a simple gold edge. No other decoration combines so effectively with the transparency and brilliancy of the glass. Only the very best glassware is worthy of being decorated in this manner as pure gold is not easily fired and special artists who are experts in this branch of designing must be employed to meet the requirements.

I saw the other day a monogram set which was fit to set before a queen. The interlaced letters formed a single, ornamental figure, so symmetrical that it was simple and easily read.

• •

Uncooked Food Fad.

The uncooked-food fad is again abroad in the land and may reach this side of the continent at any minute. An exchange reports that it has broken out in more or less violent form in Boston, where even beans must be left off the bill of fare for such dinners. Here, for instance, is the menu for one such meal which was prepared for a company of fifty:

Grape fruit, stuffed celery, ripe olives, grape juice, cold slaw, with chopped carrots, watercress, protoid nuts and red peppers with dressing, pecan meats, unfired bread, combination nut butter, jellied eggs served on shredded lettuce, orange baskets filled with marshmallow pudding, orange musse, cream cheese and fruit wafers.

• •

To Save Skirt Laundry.

Talk as we may about the value of a silk petticoat, most women down deep in their hearts would prefer to wear dainty white skirts with pretty frou-frou ruffles of fine lace or embroidery—if they could afford it. But the laundry bills are prohibitive and we all know that a colored silk petticoat is much cheaper because it does not have to be laundered, and a soiled white skirt is about the most "shiftless" article of wearing apparel that a self-respecting woman can don. I read in the Ladies' World of a clever little scheme which I will pass along. We've all heard of the plan of having one petticoat a top with several flounces to be attached, one succeeding another as fast as they become soiled, but the difficulty has been to keep them properly adjusted. If buttoned on they are apt to sag in places, and, in time, the buttonholes work large and we never know when the button will slip out. This new scheme is to simply sew a strong piece of lace or embroidered beading to the top of each flounce and a similar piece some inches above the bottom of the petticoat top. Then lace the two together by running a ribbon through both. It takes but a few minutes to make the change and is very satisfactory. A dry ruffle means a dry skirt when you have had wet walking, and several frilly ones will save laundry when light dresses are worn. A silk petticoat may be treated in the same way, and if you cannot match its color in beading, crochet an open insertion for it.

• •

Fads of the Moment.

Most of the new crepe blouses are inset with Irish crochet lace.

Pretty little neck bows are made of colored open-work embroidery.

On many of the new ribbons just arrived checks play a prominent part.

Swiss with colored dots is very fresh and dainty for frocks or curtains.

The Dutch collar may be worn with dresses and is equally good on coats.

There are jabots of net, linen or batiste, and they are variously trimmed.

Swiss embroidery, whether hand done or machine, gives excellent effects.

Some of the colored linens for suits have a pin stripe of white through them.

Sleeves are longer and flatter and they closely follow the lines of the arm.

Guimpes are made of cambric, a pleasant change after the too frequent use of net.

The plaid suit or kilted plaid skirt has been adopted by leaders of Paris fashion.

Taffeta bands, embroidered in silver bullion thread, make an especially rich trimming.

Hair ornaments are large, the newest barettes being from two to three inches wide.

SHIPPING.

PORT LOS ANGELES, SAN PEDRO.

ARRIVED—SUNDAY, APRIL 4.

Steamship Santa Rosa, Capt. Alexander, from San Diego.

Steamer Melville Dollar, Capt. Fosen, from Mukilteo.

Steamer Samoa, Capt. Madsen, from San Diego.

SAILED—SUNDAY, APRIL 4.

Steamship Santa Rosa, Capt. Alexander, for San Francisco via Redondo and Santa Barbara.

U.S.S. Cheyenne, Capt. Knapp, for cruise.

IN PORT—SUNDAY, APRIL 4.

Steamer Samoa, S. P. wharf.
Steamer Melville Dollar, S. P. wharf.
Steamer Shoshone, E. K. Wood wharf.
Steamer Santa Barbara, Salt Lake wharf.
Steamer Lakme, Kerckhoff-Cuzner wharf.
Steamer Westener, Crescent wharf.
Steamer Cabrillo, S. P. wharf.
Schooner Santa Rosa, S. P. wharf.
Schooner Alpena, Sou. Cal. wharf.
Schooner Mahukona, Salt Lake wharf.
Schooner Fearless, E. K. Wood wharf.
Schooner Zampa, S. P. Co. wharf.

TO LEAVE—MONDAY, APRIL 5.

Steamer Samoa, Capt. Madsen, for Caspar, via San Francisco.

ON WAY TO THIS PORT.

Steamer Coos Bay, from San Francisco and way ports.

Steamship President, from Seattle via San Francisco, Eureka and Redondo.

Steamer Francisco H. Leggett from Eureka.

Steamer Winnebago from Port Ludlow via Everett.

Steamer Falcon, from Everett via San Francisco.

Steamer Bee, from Coos Bay.

Steamship George W. Elder, from Portland, via Eureka and San Francisco.

Steamer Shna-Yak, from Everett, via San Francisco.

Steamer Bowdoin, from Portland, via San Francisco.

Steamer Raymond, from Gray's Harbor via San Francisco.

Bark Hesper, from Bellingham.

Schooner Lizzie Vance, from Gray's Harbor.

Schooner Lottie Bennett, from Westport.

Schooner Endeavor from Tacoma.

Schooner Resolute, from Bellingham.

Schooner Wales, from Eureka.

COMING FROM FOREIGN PORTS.

Norwegian steamer Sverre, at Antofagasta, loading.

British ship Celticburn, Capt. Daniels, 2500 tons, out 122 days from Newcastle.

Movements of "Mosquito Fleet."

The steamer Hermosa makes daily trips to Catalina Island and return.

ARRIVED—SUNDAY, APRIL 4.

Launches Music, Camiguin and Nora, from Long Beach.

SAILED.

Launches Music, Camiguin and Nora, for Long Beach with passengers.

Eight sailboats for fishing banks and returned.

Tide Table of San Pedro.

		High.	Low.
Monday,	April 5	9:16 a.m.	3:04 a.m.
		9:28 p.m.	3:09 p.m.
Tuesday,	" 6	9:46 a.m.	3:31 a.m.
		9:44 p.m.	3:29 p.m.
Wednesday,	" 7	10:10 a.m.	3:50 a.m.
		10:04 p.m.	3:47 p.m.
Thursday,	" 8	10:44 a.m.	4:23 a.m.
		10:27 p.m.	4:07 p.m.
Friday,	" 9	11:26 a.m.	4:53 a.m.
		10:57 p.m.	4:29 p.m.
Saturday,	" 10	12:25 p.m.	5:54 a.m.
		11:38 p.m.	4:54 p.m.
Sunday,	" 11	2:12 p.m.	7:00 a.m.
			5:27 p.m.
Monday,	" 12	6:35 a.m.	8:37 a.m.
		5:25 p.m.	9:57 p.m.

Port Items.

WEATHER: Clear at 5 p.m.; wind southwest; velocity 5 miles.

The Pacific Coast Company's steamship Santa Rosa, Capt. Alexander, arrived from San Diego with freight and passengers. She cleared later for San Francisco via Redondo and Santa Barbara.

After having discharged a part cargo of lumber at San Diego, the steamer Samoa, Capt. Madsen, arrived here with the remainder.

The big steamer Melville Dollar, Capt. Fosen, arrived this morning from Mukilteo, carrying 1,100,000 feet of lumber and piling for various consignees.

The U.S.S. Cheyenne, Capt. Knapp, left port this morning for a cruise of three days for tests and practice. She will return here some time Thursday.

PREACHES UNDER GUARD.

Pastor Calls on Police to Aid Him Deliver His Sunday Morning Sermon.

[BY DIRECT WIRE TO THE TIMES.]

DENVER, April 4.—[Exclusive Dispatch.] Rev. Adam Traudt, pastor of the First German Evangelical Church of Globeville, a suburb of Denver, preached his sermon this morning under guard of three policemen stationed at intervals across the front of the church near the pulpit. This extraordinary scene was enacted as a result of a long quarrel with some of the members of his congregation. Last Wednesday evening at a church meeting a majority vote of one deposed the minister. He refused to recognize the vote and declared he would hold the fort against his enemies. In pursuance of this policy he spent Friday night in the church, heavily armed, to prevent the entrance of a hundred churchgoers who gathered, determined to enter and put him out.

"I am not going to allow the affairs of this church to be run by a crowd of infidels who were excommunicated from the church more than two years ago," said Rev. Traudt. The trouble will probably be taken to the courts.

A STATISTICAL ORGY.

Everything Reduced to Figures and the Remarkable Results That Are Arrived at.

From one point of view Christmas has never yet been properly treated—I mean the point of view of the statistician. Nowadays we reduce everything to figures. We judge of an author's genius by the number of books he sells, of an actress's popularity by the number of offers she receives from the sons of peers.

Every schoolboy knows that the number of speeches delivered during an average session of Parliament would, if they were bottled and sold by chemists, cure 2,127,865 persons of sleeplessness. We are all familiar with the fact that the popular tunes whistled by street boys and played on organs in London during any day of eight hours are enough to cause the untimely deaths of 24,185 cows. But as to the statistics of Christmas we are shamefully ignorant. To remedy this defect a representative of this journal called upon a famous statistical expert and from him extracted the following information, none of which I have any reason to think exact:

"I have given atetntion to this subject," he said, "for a great many years. I have numbers of correspondents supplying me with facts. I have made most elaborate calculations. I reckon that, excluding dumb persons, Turks, Zoroastrians, and Thugs, every person in England said 'A merry Christmas' on the average eight and a half times each. This would give a total of 319,987,645 merry Christmases exchanged during the twenty-four hours which end at midnight. No, I am wrong. The last figure should, I believe, be a 6.

"Reckoning geese as turkeys (on the railway companies' principle that 'turtles is insects') you may take it that 874,999 of these succulent feathered bipeds were cooked and eaten, accompanied by 7,431,627 sausages, 250 tons of bread-sauce, and as much gravy as would fill the Serpentine and still leave enough to float the model yachts on the Round Pond.

"Next we come to plum pudding. I calculate that if all the puddings were joined together they would reach from Charing Cross to within about half a mile of Birmingham Town Hall. If piled up in the air they would, allowing for squashing, be exactly two hundred and eighteen times as high as the Eiffel Tower.

"The number of crackers pulled was, so far as I can reckon, 6,514,202, of which twenty-three went off properly at the first tug; 2,111,876 were exploded by venturesome young men amid cries from their female relatives of, 'Oh! do be careful, there's a dear boy,' and the rest had to be cracked in the fire. Over one million young ladies said, 'Oh, don't be so silly,' after reading mottoes presented to them with admiring glances by very young gentlemen. Fourteen thousand children said on opening fresh boxes, 'These silly old caps again!' I hoped they'd be musical instruments.' Eighty-four thousand adults on hearing this said, 'Thank Heaven they aren't.'

"The following phrases were, as you will see, much in use during the day:—Just what I wanted.—8,123,456.

Christmas isn't what it used to be.—6,218,387.

Nice seasonable weather isn't it?—10,112,249.

Doesn't seem like Christmas weather, does it?—9,243,395.

Should you mind if I kissed you under the mistletoe?—2,278,942.

Of course I should. How dare you suggest such a thing?—2,278,942.

"The number of kisses under the mistletoe was, I reckon, 2,378,942."—[London Daily Mail.

CLOCK'S ENORMOUS HANDS.

The Metropolitan Life's Timekeeper to Use Fourteen-Foot Pointer to Show Hour.

[New York Commercial:] The hands, said to be the largest ever made for a clock, destined for the tower of the Metropolitan Life building, are now being tested by the makers in Brooklyn. The minute hand measures fourteen feet from the center pin to the tip, and there are six feet of counterpoise.

The hour hand is eleven feet in length. They are made of manganese bronze, are of bridge truss construction and weigh more than 1700 pounds. Over the metal is a covering of wire glass which will allow illumination. Through each there are two twenty-four-inch electric tubes, and it is estimated that when illuminated it will be possible, on a clear night, to read the time at a distance of twenty-four miles, the clock being 400 feet above the street level.

There will be a clock on each of the four sides of the tower, and this will require four similar sets of hands. The present pair has taken three months to make. Together with the clocks there will be a set of five bells to strike the Westminster chimes. The clocks will be operated by electricity.

A Topsyturvydom People.

Saba, mentioned in a recent dispatch from the West Indies, is one of the most extraordinary places in the world.

By courtesy it is called an island, but it is really nothing more than the summit of an extinct volcano sticking up out of the sea.

Inside the crater live the only inhabitants of Saba. They live there because there is nowhere else for them to live, the outside slopes being nearly as steep as the sides of a house.

The place belongs to Holland, and the people are all Dutch. Nevertheless, they speak English as their native tongue. They call their crater town Bottom, because it is situated on the top of a mountain.

Although surrounded on all sides by the sea, they often spend weeks without seeing it, for that involves a long climb up to the rim of the crater. Still less frequently do they touch salt water, because to do so they must, in addition, climb downward for a distance of 1500 feet by a precipitous rock-hewn path, known as the Ladder.

It is, however, in regard to their staple industry that these Dutch people who speak English, and who live aloft in a volcano city called Bottom, reach the extreme of topsy-turvydom. One might imagine them making balloons or kites, or, in fact, anything which they do make, which is ships.

Not ocean-going liners, of course, but good, serviceable schooners and luggers, whose repute is great all over the Windward Islands. The ships, when finished, have to be hauled up to the rim of the crater, and then lowered over a precipice into the sea.—[Exchange.

Prompt Paying Company.

"Does our company pay promptly, ma'am?" exclaimed the representative of a well-known insurance company while canvassing in the Streatham district the other day. "Why, quite lately a man who had insured with us against accident fell from the roof of a house, and as he passed the third story window a check was handed to him for the full amount of the policy."—[Tit-Bits.

Not His Work.

Mr. Mildew (the undertaker:) Ah, it gives me a hawful turn, 'Enery, when I went in the barn an' saw poor Swilks hanging there. I turned and ran for the police like lightnin'.

Henry: But didn't you cut him down first?

Mr. M.: Course I didn't.

Henry: Why not?

Mr. M.: 'Cos he warn't dead.—[Tit-Bits.

Auction Sale of the Nara Curio Co.

Last Week

Closing out everything this week. It's final. All fine Japanese Art Goods, China, Brass and Bronze Ware, Cloisonne, Satsuma, Carved Wood Furniture, Silk Embroideries, Screens, Etc, Etc. Greatest opportunity to buy fine goods at very small prices, as we must sell out everything. Sale begins daily at 10 a. m., 2 p. m. and 7 p. m.

Watch Our Show Windows Daily

352 South Broadway 352

M. J. WELLER, Auctioneer.

GOOD THINGS TO EAT

FROM LAND & SEA

Country Products

That will be your pleasure to see.

VEGETABLES.

New Potatoes, 2 lbs. 15c.
Tomatoes, special, 35c a basket.
Cabbage, 5c and 10c a head; fancy.
And all of the choicest table relishes.
Celery, finest quality, 5c and 10c.
Parsley, Water Cress, etc., crispy and nice.

BUTTER.

The finest made.

EGGS.

Direct from the ranch.

We make it our business to give you the BEST at the LOWEST possible cost.

Small or large orders receive our careful attention.

Young's Market Co.

450 SOUTH BROADWAY.
406 GLADYS AVE.
Wholesale and Retail Dept.
Both Stores: Main 8076, Home 10628.

Schools and Colleges

Marlborough School for Girls 925 West 23d Street

SECOND SEMESTER BEGINS FEB. 8. Certificate admits to college. Pupils under fourteen not received.
References from school last attended absolutely necessary if applicant is unknown to the principals.
MRS. GEORGE A. CASWELL, Principal.
MISS GRACE WILTSHIRE, Associate Principal.

Marlborough Preparatory School

636 West Adams street. Home and Day School for girls under FOURTEEN YEARS OF AGE. Pupils received at any time. Second semester begins February 8. MISS IDA B. LINDLEY, Principal.

THE BROWNSBERGER

Southern California's leading business school. Ideal school home. Broad courses. Strong faculty. Graduates assisted. Send for catalog. 967 W. 7th st. Both Phones.

FISK TEACHERS' AGENCY

4000 positions filled on Pacific Coast. Recommends teachers to schools and families. Manual sent free. Both phones. R. W. and M. L. Coddington, Mgrs. DOUGLAS BLDG., 257 S. SPRING STREET.

LOS ANGELES BUSINESS COLLEGE, 417 West 8th, opp. Central Park. E. R. Shrader, Ph.D., Pres. since 1890. Unique building and equipment, thorough book-keeping, shorthand at its best; sixteen business practice offices day and evening all the year. Positions. No solicitors. Phone us. F7196. Main 8276.

MISS WING'S SCHOOL FOR GIRLS. 1526 ALVARADO ST. All grades. We are accredited at the Los Angeles High School. Pupils tutored in any branch. MISS ETHELWYN WING, M.A., Principal. Home phone 62144.

Yale School

T. G. Adams, B.A., Head Master (Yale.) Boarding and Day School for Boys. Fine Gymnasium. Illus. Cat. Main 6326. 305-309 NORTH UNION AVENUE.

URBAN ACADEMY FOR YOUNG PUPILS

Military Boarding and Day School, 9th and Beacon Sts. Phone 62647.

WOODBURY BUSINESS COLLEGE—8th floor Hamburger Bldg., over public library, entrance 320 W. 8th. Quarters perhaps unequaled in the world. A school of force and prestige. Positions secured. OLDEST IN CITY. Call, write. Both Phones.

GIRL'S COLLEGIATE SCHOOL
CASA DE ROSAS
ADAMS AND HOOVER STS.
ALICE K. PARSONS, JEANNE W. DENNEN, Principals.

ENGLISH CLASSICAL SCHOOL FOR GIRLS
Pasadena, Cal. Day and Boarding School, 19th year. Certificate admits to colleges. Art, music, gymnasium. ANNA B. ORTON, Prin., 154 So. Euclid Ave. Tel. Home 696.

HEALD'S Business College
Oldest Business College in California
614 So. Grand Ave. J. W. LACKEY, Manager.

Boynton Teachers' Agency

Established 1889, supplies teachers of every grade to schools and families. Boynton Normal prepares teachers for certification. Begin Jan. 11. 525 Bilmson Block. Both phones.

Dobinson School of expression and dramatic art. DOBINSON AUDITORIUM, 1044 South Hope street. Send for Catalog. Tel. F5220.

Auctions

Auction
739 Coronado St.
MONDAY,
April 5th, 10 a.m.

Desirable furnishings of a 7-room residence, consisting of oak and mahogany rockers and chairs, center stands, enameled iron and brass beds, mattresses, all bedding, extension table, dining chairs, white unameled refrigerator, polished oak and mahogany dressers, sanitary couches, lace curtains, portieres, dishes, go-cart, boy's wagon, books, Axminster, Brussels and crex art squares and rugs, new gas range, new cookstove, kitchen tables, utensils, etc. Above goods same as new. Take West Seventh or West Eighth-st. cars to Coronado. RHOADES & RHOADES, Auctioneers. Office 320-32 S. Main St.

Auction
Of High-Grade Furniture
Of an Eight-Room Residence,
Wednesday April 7th
At 10 a. m.
At 2642 Vermont Avenue

Comprising one beautiful carved mahogany parlor set, in silk tapestry, carved teakwood chairs and tables, lace curtains and draperies, rare Indian rugs, expensive quartered oak chiffoniers and dressers, polished oak combination bookcases, sewing machine, library and parlor tables, very handsome buffet with leaded glass doors, brass enameled beds, bedding, hair mattresses, china, silver, gas range, kitchen utensils, etc. C. M. STEVENS, Auctioneer.

Auction
of
Entire furniture of a 6-room flat, removed to 629 S. Olive st., Tuesday, April 6, at 10 a.m., comprising oak and wicker chairs and rockers, oak chiffoniers and dressers, carpets, rugs, handsome polished oak book case, sideboard, brass enameled beds, bedding, couches, handsome cozy corner, stoves, kitchen utensils and china, etc.
C. M. STEVENS, Auctioneer.

Auction
100 RUGS
Monday, April 5th
At 10 O'clock A. M.
222 West 3rd St.

Consisting of oriental, Axminster, body Brussels, Wilton, French Wilton, Pro-Brussels, tapestry, etc. These rugs are all new and are consigned to me for positive sale. Come at 10 o'clock if you want choice as they will all be sold before 12 o'clock.
THOS. B. CLARK, Auctioneer.

Thos. B. Clark
AUCTIONEER
632 So. Spring Street.
A1907 Broadway 1921

Moxley & Son
Auctioneers
Satisfaction Guaranteed
South 2839 Home 23505

Auction
Every Tuesday and Thursday at 10 a. m. and 2 p. m. Furniture and general merchandise will pay you more than anybody for anything you have to sell or get you more money. L. A. AUCTION & COM. CO., Office 730 S. Spring. F1719, Broadway 1667.

Our Sanatorium is first class. Write for particulars. Hrdy. 2136

..CANCER..
Cured without the knife. FEE $10. Any skin cancer. 21 years in Los Angeles. Internal and external Tumors cured without operation. Consultation free, 9 to 4. 7 to 8. Sunday 10 to 12. Lady attendant.
DR. GARRISON
449 1-2 So. Spring St.

Dr. Tom She Bin

Chinese Herb and Tea Company, 711 So. Main St. treats Consumption, Asthma, Catarrh, Rheumatism, Appendicitis, Kidney, Liver and all Female Troubles. Call and investigate. Consultation free. Open day and night.

BIG SALE ON
Summer Furniture
COLYEAR'S
509-11 So. Main Street.
THE CREDIT STORE

Gold Dust
cleans everything

Don't mar your kettles and pans, or wear them out by such strenuous methods of cleaning as the use of knives, metal scrapers or iron dish rags.

Gold Dust affords easier, a more natural way.

Just add a little Gold Dust to the water—let soak in for a few moments—and the particles of food and grease clinging to the dish can be easily and quickly washed off.

Kettles last longer and retain their new appearance for a greater length of time when cleaned with Gold Dust.

Steamships

North-German Lloyd
Fast Express Service
PLYMOUTH—CHERBOURG—BREMEN
Kronprinz Wm., Apr. 13 | K. Wm. der Gr., Apr.
Cecilie ..... April 20 | Kaiser Wm., May
Twin-Screw Passenger Service
PLYMOUTH—CHERBOURG—BREMEN
Oscar II ..... Apr. 22 | G. Kurfurst ..... May
Breslau ..... Apr. 29 | P. Friedrich Wm., May
Bremen direct.
Mediterranean Service
GIBRALTAR—NAPLES—GENOA
Sailing at 11 A. M.
P. Irene ..... Apr. 17 | Neckar ..... May
K. Albert ..... Apr. 24 | Barbarossa ..... May
North German Lloyd Travelers' Checks.
Colnaghi & Co., No. 5 P'd'y, New York.
Robert Capelle, 220 Powell st., San Francisco, Cal., or Hugh B. Rice Co., 248 S. Main st., Los Angeles, Cal. Lehman's S. S. Agency, 240 Broadway. German American Savings Bank (Passage Department, Spring and Fourth streets), Los Angeles, Cal.

Legal.

SEALED PROPOSALS will be received by the Board of Trustees of the office of Treasurer Pacific Branch, National Home for Disabled Volunteer Soldiers' Home, Los Angeles County, Cal., until 12 o'clock, m., April 20, 1909, when opened, for furnishing and delivering Subsistence supplies, in accordance with specifications, and specifications, copies of which and blank proposals and other information may be had upon application to P. B. MYERS, Treasurer.

$3.00 a Month
All Diseases. Medicines Free.
Chronic and Nervous Diseases
Specialty. Consultation Free.
DRS. SHORES & SHORES
445½ So. Spring St., Los Angeles, Cal.

ONE PRICE; PROMPT DELIVERY
Pease Bros. Furniture Co.
640-646 SOUTH HILL ST.

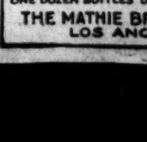

Talking Machine
EASY TERMS
J. B. Brown, Music Co.
648 South Broadway

Largest Dental Office on Coast.
Good Set Teeth $2.50.
YALE
444 S. Broadway DENTISTS
Home Phone F3544
Open evenings till 8, Sundays, 9 to 12 m.

If you don't buy your suit at "Kahns" you don't buy your suit "RIGHT"
487 So Broadway

OFFICE FURNITURE
Desks, Tables, Chairs, Filing Cabinets, Book Cases, Opera and Church Furniture.
R. D. Bronson Desk Co.
642 So. Spring.

Don't Send Your Money Up in Smoke. Save It.
USE GAS

Knabe Pianos
The Miller-Bellman Co.
416-418 So. Broadway.

JEWELRY
BROCK & FEAGANS
Jewelers
427-429-441 Broadway.
With Style and Quality. You are welcome to visit the largest jewelry store in the West. Like a wonderful exposition of Art. It is one of the sights of California.

MATHIE'S MALT TONIC
THE FOOD DRINK
ONE DOZEN BOTTLES DELIVERED 1?2
THE MATHIE BREWING CO.
LOS ANGELES

Los Angeles County—Its Cities and Towns.

NEWS REPORTS FROM CORRESPONDENTS OF THE TIMES.

PASADENA.

FINE TRIBUTE TO A MARTYR.

EX-VICE-PRESIDENT'S EULOGY OF WILLIAM M'KINLEY.

Eloquent Address at First Methodist Church—Both Parties Confident of Success in Mayoralty Contest—Millionaire Brewer Goes East. Society Interested in Engagements.

Office of The Times, No. 39 E. Raymond Ave.

PASADENA, April 5.—Former Vice-President Fairbanks spoke at the First Methodist Church last night on William McKinley. Briefly, he pointedly sketched the life of this great man. He said in part:

"A good Providence runs throughout the history of our great republic. We find that in great emergencies when great men have been demanded in some providential way they have been furnished.

"William McKinley was one of the greatest men this country has ever produced, one of the greatest men the world has produced. He was an eminent statesman; more than that, he was an eminent citizen; more than that, he was a good Christian. In this country of ours church and State are happily separate and in God's providence I believe they will always be separate. But in a large sense the Christian church is the corner-stone of the State. Our American republic is the fruit of Christian civilization. Take out the influence of the Christian church and we would indeed begin a backward movement. We are young years compared to the older peoples across the seas.

"Twice the leadership of his party was offered to McKinley, but he declined the honor because he was there to promote the welfare and happiness of that party. He loved honor not for the sake of honor; he loved place not for the sake of place—but because it enabled him to serve in a larger degree the welfare of his countrymen.

"Later he was elected Governor of the State of Ohio and served for two years with great ability, and after two years was reelected for two years more, and in 1896 when the country was prostrate from the Atlantic to the Pacific, his party sought for leadership and instinctively turned to the brave and efficient Congressman, the splendid executive of his State, and placed the leadership in the hands of William McKinley. The campaign was of intense interest until the verdict was that McKinley was to be our Chief Magistrate.

"President McKinley, in all the troubles and trials that he passed through and they were many—never lost the confidence of his temper, was never irritated. He counselled tolerance of others. One of the things which he did was to bring about an era of good feeling between the North and South. It was the ambition of his administration and he often said to his friends: 'If I can succeed in eliminating the last trace of bitterness of the Civil War I will regard it as the crowning achievement of my administration.'

"But I do not regard that as his crowning achievement. He rose at one period of his life to the highest conception that any man ever attained. That is strong language but you will agree with me. At the beginning when the country was impoverished for war, he knew perfectly well that in all human probability victory would crown our armies if war should come, and that it would put his administration above the dead level to a high rank in history. But to all such consideration he turned a deaf ear. He put patriotism above and beyond personal aggrandisement, the welfare of his country above personal considerations. 'I do not care how much money will be wasted if the war comes,' he said, 'if international conflict is to be our lot, but the thought of human suffering, the human anguish, is most overwhelming to me.' Nothing of the spirit of the conqueror in that, nothing of the self-seeker. It was the very fruit and flower of patriotism, the love of country and of humanity.

"President McKinley! What a splendid and majestic name! He was the very incarnation of the best and noblest aspirations of the American people.

"But a few days before the last trip he took I sat with him on that historic porch in Canton and he was full of the spirit of generous and kindly feeling. He spoke of the expression of popular confidence in himself and talked of the hour when he might lay down the great responsibility and assume his place in quiet life. The sky was cloudless. There were no danger signals anywhere, only love in the hearts of his countrymen. A great exposition was in progress at Buffalo. The great President was anxious that it should be a success. He went to Buffalo that he might emphasize the significance of the event by his presence. He delivered an address full of patriotism, full of wise counsel. His last address was worthy of the man and worthy of the supreme hour. The future was veiled, but had he foreseen the end, he could not have spoken more wisely.

"Shortly after, out of a cloudless sky the cruel bullet fell. Music hall; I can see it now, overmastering tragedy! In all the history of the human race there is only one it can be compared to, and I speak with no impiety—it was upon Mt. Calvary!"

BOTH PARTIES CONFIDENT.

"We not only expect to reelect Mayor Earley but also to carry every precinct in the city," was the sweeping statement of H. C. Hotaling, campaign manager of the administration party last night. "And you may add that I assure Mr. Waterhouse that if he should be elected by only one vote that we will not contest the election as he did when Earley defeated him, and that should be by chance be elected, Mr. Earley will await him in the Mayor's office to extend cordial greetings of good will, as he did not do when Earley defeated him. That may sound harsh, but it is based on fact and I do not hesitate to say that any man who can not extend common courtesy to his successor in office is not worthy the position of Mayor of Pasadena."

M. H. Weight, campaign manager of the Waterhouse party, was also confident of victory last night, but had nothing to say beyond the fact that his commitee was entirely satisfied with the manner in which the campaign had been handled and expects to place Waterhouse in the chair.

Mayor Earley said: "My opponents have given the impression that the municipal lighting plant is not safe in my hands and that I am liable to sell it out or do some other outrageous thing with it. I want to say that I guard the city's best interests. I refute the charge that I have been extravagant in the legal department, for the burden of increase in its expenses was saddled on to my term of office by the Waterhouse administration, which is responsible for the Edison Electric Company suits, the Graham and Alcot suit in regard to water and the Green and Marshall Company suit in regard to the widening of Fair Oaks. The department is overburdened with work and is being run on an economical basis."

BREWER LEAVES.

Adolphus Busch leaves on the Santa Fé overland tonight for St. Louis. He will be accompanied by his wife and by his son-in-law and daughter, Mr. and Mrs. Edward A. Faust. Mr. Busch stated yesterday that he expects to return to Pasadena in time for the Christmas holidays and that on his next visit he will remain until the middle of May.

SHORT LINE LONG.

J. W. McCauley has been "keeping tab" on the Pasadena Short Line cars and has some interesting data in regard to the running time between Los Angeles and Pasadena. "It takes longer for the Short Line cars to run from the Pacific Electric building to Los Angeles and Aliso streets, a distance of eight and one-half blocks, than it does for the same car to complete its run from that point to Pasadena, a distance of eight and one-half miles," said McCauley. He is of the opinion that the only remedy for the congested condition of the street car service on Main street is an elevated entrance into Los Angeles for the heavy traffic of the Pacific Electric.

ENGAGEMENTS ANNOUNCED.

Mr. and Mrs. R. E. Peterson, No. 337 Markham street, announces the engagement of their granddaughter, Miss Emma D. C. Peterson, to David Blankenhorn. Miss Peterson will return to Philadelphia shortly, with her grandparents, where she will spend the summer. The wedding will take place in the fall. David Blankenhorn is a son of Mr and Mrs. Louis Blankenhorn, old-time residents of this city. He is a real estate man.

Mrs. W. D. McGilvray has announced the engagement of her daughter, Miss Marian, to O. J. Salisbury, a wealthy bachelor of Salt Lake City. The announcement was made at a small tea given by Mrs. McGilvray at the Hershey Arms, Los Angeles, Saturday afternoon. Miss McGilvray has resided in Pasadena since she was a little girl. She and her brother, Donald, have a wide circle of friends here who will manifest the greatest interest in this important event in the life of so beautiful and popular a girl.

Mr. and Mrs. J. Russell Maclintock of Bradford street formally announce the engagement of their daughter, Miss Constance Maclintock, to Edward Butler Rust of Los Angeles. No date for the marriage has yet been set. Mr. Rust is the son of Mr. and Mrs. F. H. Rust, who lived for many years in Pasadena on Kensington Place, and Mr. and Mrs. Maclintock have been residents of Pasadena since its colony days.

DEATH OF F. J. WOODBURY.

F. J. Woodbury, who lived in Pasadena twenty-eight years, died at 10 o'clock yesterday morning at his residence, No. 125 Terrace Drive. At one time he owned the Altadena Railroad that was purchased by the Pacific Electric. His estate is estimated at $200,000. Mr. Woodbury was 75 years old, and was a native of Iowa. He leaves a widow; a son in Chicago and a daughter at the old home in Marshalltown, Iowa.

FOR CHARITY.

Although those who are socially inclined have made little pretense of observing the Lenten season now closing in abstaining from social gaiety, there are new functions scheduled for Holy Week, and many of the younger society women are engaged in arranging, under the direction of Mrs. Alexander Sterling Calder an exhibiton of famous paintings for charity, the beneficiary to be the Emergency League, and the entertainment to take place at the Shakespeare clubhouse the Thursday in Easter week. These canvasses of famous artists will be made living pictures, in which the young and beautiful society girls and matrons will pose. In Burne Jones's "Mirror of Venus" will be seen Mrs. Stevenson, Misses Irene Grosse, Mildred Cushing, Nana Taylor, Ethel Hinds, Edith Rowland, Louise Austin, Ada Bonney, Margaret Sherk, and Teresa Cloud. Reynolds's "Three Ladies" will be represented by Misses Kate Smith, Julia Holmes and Genevieve Stehman. Mrs. Walstein Root will pose as Mme. Recamier, and others in portraits or groups will be Mmes. Clarence Austin, J. Foster Rhodes, Misses Marion McGilvray, Margaret Reynolds, Cora Auten, Maud Daggett, Pauline Lutz, Alice Aiden Bell and others. Four little misses will be used in some of Jessie Wilcox Smith's charming pictures, among whom will be Virginia Orbison, Florence Lowe, Blossom Hovt and Emmy Heap. Several of the pictures call for male figures, which will be represented by society men. An interesting feature of the entertainment will be the pretty girl ushers, among whom will be Misses Gerture Luckey, Mary and Katherine Wadsworth, Tirza Merriman, Marion Sharpe and Margery Moon.

Music will be furnished by Mrs. Revel English, piano; Miss Madeline Winthrop Barnes, violin.

SHAKESPEARE CLUB.

At the annual election of officers of the Shakespeare Club Saturday afternoon, the following women were elected to office for the club year, which will begin immediately upon the conclusion of the present season: Miss Lauretta Barnaby, president; Mrs. D. D. Kellogg, first vice-president; Mrs. J. H. Woodworth, second vice-president; Mrs. Lewis H. Salisbury, recording secretary; Mrs. Thomas H. Speakman, corresponding secretary; Mrs. J. Perryman, treasurer; Mrs. Henry H. Harris, auditor; Mrs. John Ely Janes, chairman of the Programme Committee, with the other standing committee chairmen as follows: Mrs. Hubert F. Ives., membership; Mrs. Moritz Rosenbaum, house; Mrs. Calvin Hartwell, civics. At the close of the business session tea was served in the tearoom, Mrs. B. F. Huntington being chairman of the committee in charge. Mrs. R. R. Meredith and Mrs. Frank Welles Parker pouring at the daintily appointed tea table.

The club programme for the remainder of the month offers many attractions, April 10 being "The Church as an Educator," Mrs. Frank S. Wallace; "The Club as an Educator," Mrs. Elizabeth Boynton Harbert; discussion on the questions, leader Mrs. L. P. Crawford, April 17, "Some of the Year's Notable Drama," Miss Winnifred Webb; "Literary Memories," Miss Theresa Jones. As usual, the club will recognize Shakespeare's birthday, April 23, with a special gathering, an evening one, for which an attractive programme has been arranged. It is expected that all members will appear in character (Shakespeare,) either in costume or with some device characteristic of some play or player.

Tuesday the current events section, led by Mrs. Mary M. Coman, will meet at 2 o'clock p.m. Wednesday at the same hour the music section will have its regular rehearsal and study period.

REACH BORNEO.

A. Claud Braden of the Pasadena Y.M.C.A., and his companion, Fritz McDonald, have now reached Borneo in their trip around the world.

Stanley Smith, 19 years old, was fined $50 Saturday for fast driving in an automobile. He admitted that he had been racing.

B. L. Richards has purchased a homesite on the west side of Ford Place, adjoining the residence of William Warr.

April 14 has been set as the date of the competitive drill for the Wankowski trophy and Co. I of the Seventh regiment, Capt. Charles Hurchins commanding, is drilling hard in preparation.

Seven hundred cards have been sent out for the Board of Trade dinner to take place at the Maryland tomorrow, at which C. W. Fairbanks is to be the guest of honor. Those in charge of the affair are anxious that answers be given not later than noon today.

It is conservatively estimated that 1500 people were on the Mt. Wilson trail yesterday, pleasure seeking and snow hunting. Many did not reach the summit and the Pacific Electric ran extra cars until midnight to accommodate the crowd. There were 240 at dinner at the Mt. Wilson Hotel last night, and the Casino was filled with cots to afford rest for weary climbers.

Hotel Vista del Arroyo and bungalows, Pasadena.

The Madison, South Orange Grove boulevard, Pasadena. Summer rates.

Pictures framed at Wadsworth's. Phelps for wall paper and paints.

SEASON'S FIRST VICTIM.

DROWNS BEFORE EYES OF MANY.

SEA OVERWHELMS STUDENT AT LONG BEACH.

Stricken by Breaker and Carried Oceanward by Strong Current Young Man Is Torn from Grasp of Companion and Sinks from Sight. Bottom Dragged in Vain for Body.

LONG BEACH, April 4.—Before the eyes of thousands of spectators, old ocean today claimed its first victim of the bathing season, in front of the bath-house. Efforts to recover the body were fruitless.

The victim of the surf was John L. Jenkins, aged 19, a student of Harvard Military Academy, who came here a year ago, from Sherman, Tex., and has been making his home with his uncle, J. P. Parker, of No. 1848 West Twenty-first street, Los Angeles.

This morning Mr. Parker, accompanied by his nephew and Colvin Heath, of Pomona, another Harvard student, came to Long Beach to spend the day. After luncheon they secured bathing suits and after a time in the plunge entered the surf. The trio waded out several hundred feet when Parker felt a strong under current and warned the boys who were near him to get closer to shore. Young Jenkins misunderstood the caution and standing still, was overwhelmed by a heavy breaker and the retreating tide carried him seaward.

Heath started to aid his chum and Parker called to them to keep cool and take their time. Jenkins had Heath by the shoulder but instead of keeping cool became frightened. Heath, seeing this, called for help. The bathing season not being open the life guards are not on duty, but Hans Wockeroh, plunge guard, ran out from the bath-house and dashed toward the drowning man, but he found only Heath, who said that a wave had torn his chum from him and that he had gone down and did not again come to the surface. Later men in a boat dragged in the vicinity but found no trace of the body.

The police have taken charge of the effects of the victim, and Manager Archer has telegraphed the parents of the boy. The uncle and chum of the drowned lad were completely unnerved by the tragedy.

Following the drowning, which occurred at 2:30 o'clock, special guards went on duty and from now on the beach will be patrolled. The body will come to the surface in nine or fourteen days.

REHEARSING "PINAFORE."

Active preparations are in progress for the presentation on April 12 and 13, at the Bentley Grand, of the comic opera, "Pinafore," by local singers. Rehearsals are under the direction of Prof. Albert McGuckin. The opera is for the benefit of the Elks entertainment fund for the grand lodge meeting, and the male cast is composed of members of the order. The cast follows: Sir Joseph Porter, Dr. W. Harriman Jones; Capt. Corcoran, F. A. Knight; Ralph Rackstraw, L. L. Parmley; Dick Deadeye, Elliot Beamer; Tommy Tucker, Master Rivers Drake; Josephine, Mrs. F. A. Knight; Hebe, Miss Scott; Buttercup, Miss Lucille Saunders.

FOR ANCIENT CITY.

B. F. Bond, W. J. Hinshaw, O. P. Thorn and G. W. Trotter, the latter of San Francisco, representing a northern archaeological society, left yesterday for the scene of an ancient city which Mr. Bond claims to have discovered in the San Jacinto Mountains. They will be gone a week.

Wednesday evening of this week I. J. Boak, head consul of the Woodmen of the World, will pay a visit to Long Beach. Local Woodmen have plans for a banquet following the initiation of a class of fifty.

Grizzly Bear Parlor of the Native Sons has selected Edgar McFadyen as delegate to the grand parlor at Marysville.

The work of a youthful sign painter in Long Beach is attracting much attention. His name is Paul Turner and although but 13, he has been a professional painter for two years, and supports a mother and six brothers and sisters younger than himself.

TROPICO.

TROPICO, April 4.—Mr. and Mrs. Will J. Blain of Glendale avenue entertained with a dinner party, this evening, complimentary to James T. Gray in celebration of his birthday anniversary. Covers were laid for Mrs. Gray, Mrs. Frank Knowles, Sanderson Knowles of San Francisco and Merrill Blain.

Mr. and Mrs. Will W. Dunham celebrated the second anniversary of their marriage at their home on Central avenue, last evening. Red roses and orange blossoms were used effectively in the decorations. Covers were laid for Mr. and Mrs. Charles Goff, Mr. and Mrs. George Peterson, Mr. and Mrs. James R. Maxwell, Mrs. Emma Griswold, Los Angeles; Robert Gon and Edward Goff.

Mrs. Janet Hobbs of Oneida, Ill., who has been the house guest of her son John Hobbs and family, for several months, spent the past weeks at Long Beach, as the guest of Oneida friends.

E. W. Richardson has returned from Yuma, Ariz., where he accompanied the Chamber of Commerce excursion to Laguna Dam.

Ray Smedley left for El Paso, Tex., Thursday, where he will remain several days.

PROMOTING REPUBLIC.

Meeting in Interest of the George Junior Establishment to Be Held in Pomona.

POMONA, April 4.—A meeting in the interest of the California George Junior Republic will be held at the new Presbyterian Church, Tuesday evening, when Mrs. T. W. Heineman, financial secretary of the Pasadena Auxiliary, and purchasing agent for the republic, will tell of the plan and purpose of the organization, and Henry B. Mowbray, superintendent of the California branch, will tell of his personal experience in the work. The republic is getting settled on the 200 acres recently purchased four miles southeast of here.

The travelers' section of the Ebell Club will meet tomorrow afternoon at the home of Mrs. Fred Robbins on East Holt avenue and continue the study of Mexico.

Floyd Lorbeer, president; Frank Rambo, vice-president; Ruth Hogan, recording secretary; Edith Howard, corresponding secretary; Earl Van de Veer, treasurer, are the newly-elected officers of the Y.P.S.C.E. of Pilgrim Congregational Church.

Dr. Clarence G. Toland has been called to Waco, Tex., by the serious illness of his brother-in-law.

SAFETY AT SEA.

PROTECTION BY BELL SIGNALS.

IMPORTANT DEVICE THAT TELLS SHIP'S LOCATION.

Vessels Can Approach Each Other in Dense Fog When Desired or May Use the Device to Prevent Coming Into Collision With Other Ships.

[New York Sun:] On that eventful morning when the Republic, wrapped in the fog blanket off Nantucket, was struck by the Florida, one of the Republic's officers up in the wheelhouse, listening at two telephone receivers strapped to his ears, heard the sound of a bell. It was not a loud sound, and it seemed to come from a long distance. Faint as it was the officer listening was able to hear it plainly enough to catch its strokes.

"One—two—three—four—five—six," he counted.

There was an interval of two seconds. Then he caught the same number again. He let the two telephone receivers drop and turned to the little group of anxious navigators.

"It's Nantucket all right and she's bearing north northeast," he said; and the faces brightened up visibly.

The water, not the air, had told them where they were, and a moment later Jack Binns was tapping his key and sending out in all directions through the ether, to be picked up by the vessels within a radius of 200 miles, the information that the Republic, disabled and needing help, was from fifteen to seventeen miles south of Nantucket lightship and that she would be mighty glad if they would hurry to that spot and give her a helping hand.

Had the Republic's anxious navigators been able to see the Nantucket light instead of hearing her submarine bell they would not have known any more positively where they were. The submarine signal system in their distress played as important a part as did that other invention—wireless telegraphy. It told them accurately just where they were. Moreover it might have done more. Had the Republic been equipped with the submarine sending apparatus, as was the lightship, she could have by the same marvelous system drawn the big Baltic up to her as a drowning man would put out his hand and draw to him the floating spar which was to save his life.

It was because the Republic did not take advantage of the chance she had of calling to the Baltic through the water but used onldy the air as a medium for her calls for help that it took her big sister twelve hours to find her. In that time, according to the Baltic's captain, she traveled 200 miles, and all within an area of ten square miles.

"By wireless telegraphy," said an authority the other day, "you can tell folks a long way off what has happened to you, but the trouble is if you're lost in an impenetrable fog how are you going to tell them where you are? The electric current goes in all directions and will not convey the definite position of a ship. So far as locating you goes all that your friends who hear you call can be sure of is that you are somewhere within say 200 miles, but in what direction they don't know.

"With submarine signaling supplementing the wireless the difficulty is solved, for it's like calling to your friend and at the same time showing him a light to indicate to him where you are, and a ship using the two needn't be bothered by fog, wind or waves in summoning help."

The submarine signal is a simple device, but it has taken years to work it out. In fact, away back in the last century experiments were made that showed how much surer the water was in conveying your message than was the air, and quicker besides. Ring a bell under water and the sound will travel almost exactly four times faster than the same sound will carry through the air, and what is more its course will be straight. It will also go as far.

With all the improvements made in the steam sirens with which the world has tried to protect its shipping when the fog shuts out the lights there has always remained that curious tendency of the air currents to deflect sound. "Silent zones" the scientists have called the stretches on the sea where in the sound of these sirens cannot be heard, though they may be within a mile.

Ships have stumbled around blindly in a fog waiting for the siren of a lightship and have almost bumped into it before they have caught it. This happened once when Admiral Evans and his fleet were going into Newport harbor. Three miles away one of his vessels, the Iowa, caught the shriek of the harbor siren and tried to head for it. Then the siren was lost until she was 150 yards away. The result was that the big battleship bumped into the lightship.

A special commission appointed in 1894 tried to find out something about silent zones. They sailed around a big steam siren and drew marks on paper showing that absolutely no law could be laid down for the freaks of the atmosphere in this respect.

Now on forty-three lightships for the guidance of mariners there hangs from a davit a big brass bell attached to which is some mechanism operated by compressed air. Let a fog roll in from the sea and down goes this bell about twenty-five feet, the mechanism is started and the bell begins to give the code number of its lightship far below in the water.

There is a compressed air chamber above the bell with thirty pounds pressure. A little wheel is kept revolving aboard the lightship and its teeth regulate an additional supplw of air which opens a valve in the air chamber at the required intervals to make a signal. The air rushing out of the chamber lifts the clapper of the bell.

These bells have to be nearly three inches thick in order to convey the proper amount of sound to a distance of seventeen miles, as they do. They weigh 240 pounds. It is possible to operate them not only on a lightship but from the shore as well.

For instance there is one at Chebucto Head off the coast of Canada, suspended on a tripod 110 feet down and operated by an electric current from the shore, five miles away. There are also bells suspended on buoys and operated by the action of the waves, the old form of bell buoy upside down. The water, owing to its uniform density, transmits the sound of these bells uniformly in every direction, and hence all that remains is for a ship to pick them up just as it would pick up a light on a clear night.

Down in the bowels of a ship like the Republic, clamped onto the vessel's skin three or four feet above the keel on either side, there is a little tank of water about the size of a bird cage. Suspended in it is a microphone, an instrument much like the transmitter of a telephone.

The sound waves coming through the water hit the vessel's side, pass on through it, through the water in the tank, and strike the microphone, and from this run the wires to the telephone receivers up in the wheelhouse on the bridge. The two little tanks are situated equi-distant from the bow, back about eighty feet. By means of these port and starboard tanks the officer up in the wheelhouse tells exactly the direction of the sound.

Suppose, for instance, one of the Transatlantic liners is lost in the fog off the coast, and absolutely unable to tell where she is; this is what the submarine signal does for the anxious officers on her bridge upon whom the safety of so many souls depends: With two receivers at his ears the skipper may catch the strokes of the bell, faint, perhaps, but nevertheless audible, from the port tank. He knows at once by the number what lightship is warning him of danger, and he knows the location of that lightship.

The next thing he will probably do is to turn his ship until he gets the same sound from both tanks. Then he knows that he is head on to that lightship. All that he has then to do is to look at his compass and set his course accordingly. His troubles are solved as easily as though he had caught the sun's red ball through his glass and it had told him where he was on the surface of the globe.

When the newest device is installed a skipper will be able to push other vessels away from him as a man would push his way through a crowd. With all ships equipped thus the sea will have been robbed of one more terror.

There is another problem the submarine signal has solved, and that is the evolution of submarines. Until the invention of this mode of signalling there was no way to communicate with a moving submarine, either from a ship on the surface of the water or from another submarine scooting along the bottom. Hence maneuvers by two or more submarines were almost impossible.

Some of the latest submarines are equipped not only with receivers but also with the bells. A battleship on the surface can thus direct the operations of one or more submarines by different code signals on her bell, the bells taking the place of the flags used in operations on the surface.

Difference in Rubbers.

"Mistah Johnsing," said the end man, after the circle has been seated, "I has a puhplexin' interrogation to perpound to yo dis ebenin'."

"Go right ahead and propound it," urges Mr. Johnsing.

"What am de diffunce atween a man dat plays fohty-five games o' bridge whist an' don't win a game an' a po' feller dat gits a job in a Tukkish bathroom a-massahgin' gennelmen dat has dropped all dah money on de races?"

"Well, I confess that question is too abstruse for me," acknowledges Mr. Johnsing. "What is the answer?"

"One loses de rubbahs an' de oddeh rubs de loseh."

At this juncture the bass drummer smites his instrument a resounding blow and the entire troupe arises and begins singing that popular ballad, "When We Raised Our Spring Umbrellas Down Upon the Good Old Farm."—[Chicago Post.

When Tommy Overstepped.

From the dark kitchen there emanated a series of thumps and angry exclamations. Jones was looking for the cat.

"Pa," called the son from the stairway.

"Go to bed and let me alone," blurted Jones. "I've just barked my shins."

"Pa," insisted Tommy, after a moment's silence.

"Well, what is it? Didn't I tell you to keep quiet?"

"I—I didn't hear your shins bark.' And the next moment Tommy was being pursued by an angry sire with a hard hairbrush.—[Chicago News.

ANOTHER WOMAN CURED

By Lydia E. Pinkham's Vegetable Compound

Gardiner, Maine.—"I have been a great sufferer from organic troubles and a severe female weakness. The doctor said I would have to go to the hospital for an operation, but I could not bear to think of it. I decided to try Lydia E. Pinkham's Vegetable Compound and Sanative Wash—and was entirely cured after three months' use of them."—Mrs. S. A. Williams, R. F. D. No. 14, Box 39, Gardiner, Me.

No woman should submit to a surgical operation, which may mean death, until she has given Lydia E. Pinkham's Vegetable Compound, made exclusively from roots and herbs, a fair trial.

This famous medicine for women has for thirty years proved to be the most valuable tonic and renewer of the female organism. Women residing in almost every city and town in the United States bear willing testimony to the wonderful virtue of Lydia E. Pinkham's Vegetable Compound. It cures female ills, and creates radiant, buoyant female health. If you are ill, for your own sake as well as those you love, give it a trial.

Mrs. Pinkham, at Lynn, Mass., invites all sick women to write her for advice. Her advice is free, and always helpful.

W.B. Reduso CORSETS

Reduce Stout Figures

The result of a very fleshy woman wearing the REDUSO Corset for the first time is the same effect as a marked decrease in weight.

They modify the full bust, define a pleasing waistline, hold flat the abdomen, reduce the fleshy hips and taper off the full lines of the back.

A positive reduction of from one to five inches, is made without burdening the corset with straps or other devices.

REDUSO, Style 770, (same as illustrated), for tall large women. Material of very serviceable white coutil or batiste with three pairs hose supporters, sizes 19 to 36. Price $3.00.

REDUSO, Style 772, for short large women, same materials as 770, but slightly lower bust. Price $3.00.

REDUSO, Style 774, made slightly longer below the waistline than Style 770 and of a material especially woven to withstand extreme wear and strain. Three pairs hose supporters, sizes 19 to 36, $5.00.

W. B. NUFORM CORSETS SUBDUE THE HIPS

They are the universally popular models for average figures. Their shape-giving lines produce well subdued hips and stately carriage. Many models—all good—all dependable.

Made in $1.00, $1.50, $2.00 and $3.00 Qualities.

AT ALL DEALERS

WEINGARTEN BROS., Makers, 377-379 Broadway, New York.

Robinson Bros., 86 3d St., San Francisco, Wholesale Agents

Full Selection—All the Latest Models

W. B. and Reduso Corsets

Hamburger's SAFEST PLACE TO TRADE

NORTHERN PACIFIC

Eastward Through the Storied Northwest

via the line which offers such attractions as the

SHASTA COUNTRY	
PORTLAND	TACOMA
SEATTLE	SPOKANE
COLUMBIA RIVER	PUGET SOUND
SCENIC CASCADE and	OLYMPIC RANGES

A trip of maximum pleasure and profit over "the Scenic Highway Through the Land of Fortune."

Yellowstone National Park

(Season June 5 to Sept. 25, 1909)

may be visited by way of Livingston and the Official Entrance at Gardiner, if you take the

Northern Pacific Railway

Call or write and let us tell you fully about our superior train service.

G. W. McCaskey, Gen'l Agt., 545 S. Spring St., Los Angeles, Cal.
T. R. Stateler, Gen. Agt. Pass. Dept., 685 Market St., San Francisco, Cal.

Alaska-Yukon-Pacific Exposition, Seattle, June 1 to October 16.
Annual Rose Festival, Portland, June 7 to 12, 1909.
National Irrigation Congress, Spokane, August 9 to 14, 1909.
Rainier National Park and Paradise Valley, Tacoma, June 1 to Oct. 1.

CAL. 7

ORANGE GROVE EXCURSIONS

A Delightful Daily Trip to Riverside and Redlands

No trip in Southern California equals this one through the great Orange Grove district. Train leaves Salt Lake Route First St. Station 8:35 a.m. every day, passing through Pomona and Ontario. Stop two and a half hours at Riverside for sight-seeing and lunch at The Glenwood mission hotel. Then to San Bernardino and by electric car to Redlands. Round trip rate to San Bernardino is $1.75 Sundays, and $2.75 week-days. San Bernardino to Redlands and return, 35 cents.

Get tickets at 601 So. Spring St., or station via

Salt Lake Route

Alveolar Dentistry

We have a book on our new method of Dentistry which you should read.

It's free for the asking. Consultation and examination absolutely free. Call or address

REX DENTAL CO.
Room 202 Severance Building.
Cor. Sixth and Main, Los Angeles.

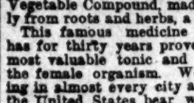

G. U. WHITNEY'S TRUNK STORE & FACTORY, 228 S. Main St.

Patronize Home Industry. Good trunks and traveling bags at factory prices guaranteed to give good results.

Japanese Bazaar

THE YAMATO, Inc.

635 to 637 S. BROADWAY.

We always serve you free with tea and cake in our pretty tea garden.

TWO SEWING MACHINES

Store Fixtures For Sale Cheap

DU BOIS & DAVIDSON FURNITURE COMPANY

212-214 West 6th St.

CREDIT

CARPETS, DRAPERIES, FURNITURE

LYON McKINNEY SMITH CO.

648-52 BROADWAY

COAST

CLARK BROS

"SINKER."

THROUGH CRUST GOES TRAIN.

CALLED SIX HOURS IN SOFT PIECE OF ROAD.

Automobile and Trailers Which Are Making Their Way Overland Death Valley Delayed When Wheels of One Car Are Buried to the Hubs.

ESCONDIDO, April 4.—After being held for six hours in a "soft" piece of road, a mile below the city, Friday afternoon, a big automobile engine and three trailers of the California Motor Car Company, which is making the journey, under its own power from San Diego to Death Valley, via Los Angeles, left Escondido yesterday morning, over the regular automobile road route by the way of Elsinore. The overland train left San Diego, Thursday afternoon, making Miramar, seven miles north of the city, before

Motor Train

The automobile and three trailers which are to take the journey graph shows the train passing

down. Friday the journey was resumed and a point within a mile of Escondido, twenty-five miles farther, was reached by 2 p.m. Here the train attempted to take an untraveled section of the highway, in order, as Superintendent Wilkinson said, to prevent frightening teams. The wheels of one of the cars sank through the crust of the roadbed and were buried to the hubs. Six hours of strenuous work were required to extricate the equipment. The combined power of the cars is equal to that of 150 horses. A shaft runs from the engine in the first car back to and underneath each of the others. A clutch connects each section of shaft. When the engine is running it propels not only the head car, but by means of this clutch-connected shaft gives impetus to each trailer. A roller chain connects a cogwheel on the shaft of each car with a chain that turns an axle of the car. A powerful effect is produced when the engine is in motion. The wheels are of steel, equipped with teeth to bite into the sand.

The train is to be used for hauling ore from the mine in the desert, near Goldsburg, to the nearest railway, 175 miles away. It was to start across the Atlantic, thence through the isthmus by the Tehuantepec railway and from Salina Cruz to San Diego by one of the American-Hawaiian liners.

MYSTERIOUS.

IN LONELY SPOT BODY IS FOUND.

LOOKING FOR SQUIRRELS MAN DISCOVERS CORPSE.

Gruesome Find Near the Point of Rocks, a Few Miles East of Riverside and Close to Target Grounds of National Guards—Orange Grove Orchards Hands.

RIVERSIDE, April 4.—Much mystery surrounds the death of an unknown Indian, whose body was found yesterday afternoon in a lonely spot near the Point of Rocks, a few miles east of Riverside. Judging from the condition of the body, the man had been dead four or five days. As far as could be learned, the Indian, who apparently about 50 years of age, died a natural death, while lying among the rocks.

The grewsome discovery was made by Adolph Torren, while hunting squirrels near the target grounds of the company M. He noticed a coat in a crevice of the rocks, and soon found the body of the Indian.

SELLS ORANGE GROVE.

The sale has been made of W. T. Lamore's ten-acre orange grove at the corner of Madison street and Victoria avenue, for a consideration of $25,000. The deal was made through the agency of F. T. Morrison, and the purchase is J. F. Dixon of Chicago, one of the officials of the Western Electric Company. Mr. Dixon proposes to build a handsome home on the property and move to Riverside with his family.

GOLF VICTORS.

By the score of 18 to 13, the Victoria golf team of Riverside won the fifth game of the series of matches for the Horn-Hall cup on the local grounds yesterday afternoon, against the team from the Redlands Country Club. This makes Riverside three games as against two won by the Redlands team. The next game will be played on the Redlands grounds in two weeks.

The match aroused keen interest among members of the two clubs, and the points of each couple were watched closely as they returned from each round of the links.

ANAHEIM.

ANAHEIM, April 4.—R. M. Fay will once erect a $2500 residence on his place at West Anaheim.

Overton Skinner has let a contract for a $1800 residence on South Lemon street.

Marshal Steadman will represent the local Odd Fellows' lodge in the grand lodge in San Francisco. Frank Fox and Herman Schindler will attend.

Frank Greswell is boring a ten-inch well on his place on north Los Angeles street and will erect a twenty-horsepower pumping plant.

Fred Buesche will erect a $1000 cottage on Vine street.

Fred Jepson is installing a thirty-horsepower pumping plant on his place near town.

Lawrence is also installing a pumping plan

place.

J. Resh sol

Yesterday at

Curtis, for $

proved, five

anges.

MAY E

Beet Sugar F

Perris If

PERRIS, A

of the Columb

pany have bee

few days, look

view of estab

sugar factory

local ranchers

districts have

week to consi

reasonable ti

the company

and establish

This place c

feather in its

ostrich feather

attraction has

ping in of fir

the Cawston O

place at Whitt

alfalfa ranch

birds are from

old. They were

FOR THE

VALLEY

BR

SITE PURCHAS

CENTRO A

Hollow and Roc

Be Turned Out

turing Concern

for Locating—H

to Reopen.

EL CENTRO,

notable addition

industries of the I

location of the

Centro and Imper

and associates, h

Angeles.

Mr. Simons was

week, looking over

well pleased with

great demand for

he has purchased

upon which, to loc

It is proposed to

tile and roof tile fr

The use of simil

valley has demo

adaptability to

here. The Simons

no bonus of the

proceed to est

try, which, it

nish a building

ability because of

compared with lu

excellence for this

tory will employ

men.

At the last meeti

City Trustees the

structing the city'

system was formall

& Ware of Los An

every possible effor

work before the su

The City Trustees

ized the execution

purchase a site fo

Dr. J. C. Blacklid

sewer farm from

Helms & Pellett,

tel Oregon at El C

trust deed for the

ment to their cred

resented by Georg

dent of the Valley

hotel was tempo

Monday, but will

morning, under the

perienced hotel man

gales, and will co

it's place a feature

lists and visitors to

So interested in

tro have become th

woman's section of

Club that they now

every rubbish pile

away at the expen

systematic collectio

also been provided

efforts of this club.

NEWPORT.

NEWPORT BEAC

directors of the Cha

went over Collins's

Collins and Col. S.

afternoon and mea

territory. They say

allowed to fill out t

his property, the nar

channel will be rem

Chamber of Commer

willingness to awa

the Supervisors and

and abide by it. A

ing last evening

the property of Judge John

A. Cornelius was ap

before the Supervis

continue the protest

proval of the map of

Fries will at that tim

able harbor lines in

The petitioned rema

were discovered a q

from the bay while t

digging dirt to fill u

streets.

Hay at Wh

Car lots. E. H. Lom

UE THE HIPS
rage figures. Their
ely carriage. Many
Qualities.
ERS
New York.
Wholesale Agents

t Models'
Corsets
TRADE

the
t
actions as the
E
OUND
D RANGES
over "the Scenic
ortune."
Park
00)
n and the
n take the
Railway
out our
Los Angeles, Cal.
San Francisco, Cal.
October 16.
2, 1909.
to 14, 1909.
June 1 to Oct. 1.

ROVE
IONS

ful
to
ands
equals this
Grove dis-
Route First
ay, passing
half hours
Glenwood
or electric
rnardino is
rnardino to
via
e

NG MACHINE
For Sale Cheap
DSON FURNITU
MPANY
West 6th St.

EDIT
RIES, FURNITURE
NEY
SMITH CO.
DWAY BOULDER

A-Z
BROS

Newsy Happenings South of the Tehachepi.

NEWS REPORTS FROM CORRESPONDENTS OF THE TIMES.

"SINKER."

ROUGH CRUST GOES TRAIN.

LED SIX HOURS IN SOFT PIECE OF ROAD.

y Automobile and Trailers Which Making Their Way Overland Death Valley Delayed When heels of One Car Are Buried to Hubs.

ESCONDIDO, April 4.—After being for six hours in a "soft" piece ad, a mile below the city, Friday rning, a big automobile engine three trailers of the California Company, which is making the er under its own power from Diego to Death Valley, via Los , left Escondido yesterday ng, over the regular automobile ute by the way of Elsinore. overland train left San Diego, day afternoon, making Miramar, es north of the city, before

MYSTERIOUS.

LONELY SPOT BODY IS FOUND.

KING FOR SQUIRRELS MAN DISCOVERS CORPSE.

ssome Find Near the Point of ks, a Few Miles East of River- and Close to Target Grounds National Guards—Orange Grove ngs Hands.

RIVERSIDE, April 4.—Much mystery surrounds the death of an unknown Indian, whose body was found today afternoon in a lonely spot on the Point of Rocks, a few miles east of Riverside. Judging from the condition of the body, the man had been dead four or five days. As far as could be learned, the Indian, who was apparently about 50 years of age, died a natural death, while lying among the rocks.

A gruesome discovery was made by Adolph Torren, while hunting rabbits near the target grounds of Sidney M. He noticed a coat in a crevice of the rocks, and soon found the body of the Indian.

SELLS ORANGE GROVE.

A sale has been made of W. T. Brown's ten-acre orange grove at the corner of Madison street and Victoria avenue, for a consideration of $20,000. The deal was made through the agency of F. T. Morrison, and the purchaser is J. F. Dixon of Chicago, one of the officials of the Western Pipe Company. Mr. Dixon proposes to build a handsome home on the property and move to Riverside with his family.

GOLF VICTORS.

The score of 18 to 13, the Victoria team of Riverside won the fifth in a series of matches for the Hornsby cup on the local grounds yesterday afternoon, against the team from the Redlands Country Club. This is Riverside three games as against two won by the Redlands team. The next game will be played on the Redlands grounds in two weeks. The match aroused keen interest among members of the two clubs, and points of each couple were watched closely as they returned from the far end of the links.

ANAHEIM.

ANAHEIM, April 4.—R. M. Fay will soon erect a $2500 residence on his lot on West Anaheim.

Herman Kinner has let a contract for a $1800 residence on South Lemon street.

Deputy Marshal Steadman will represent the local Odd Fellows' lodge in the grand lodge in San Francisco. Fritz Fox and Herman Schindler will also attend.

Frank Greswell is boring a ten-inch well on his place on north Los Angeles street and will erect a twenty-horsepower pumping plant.

Henry Boesche will erect a $1000 cottage on Vine street.

Mr. Jepson is installing a thirty-horsepower pumping plant on his place near town.

Mr. Lawrence is also installing a pumping plant on his West Anaheim place.

J. Resh sold his fifteen-acre place yesterday at West Anaheim to John Curtis, for $5000. The property is improved, five acres being set to oranges.

MAY ERECT FACTORY.

Best Sugar Plant to Be Put Up at Perris If Farmers Encourage Company.

PERRIS, April 4.—Representatives of the Columbia Land and Sugar Company have been in this valley the past few days, looking over the field with a view of establishing a $1,000,000 beet-sugar factory here. Meetings of the local ranchers in the several school districts have been called for this week to consider the matter, and if reasonable encouragement is given the company will invest in 5000 acres and establish the plant here.

This place can now boast of another feather in its cap. This time it is an ostrich feather. A new industry and attraction has been added by the shipping in of fifty-three young birds by the Cawston Ostrich Farm, from their place at Whittier to pasture in their alfalfa ranch recently acquired. These birds are from three to four months old. They were unloaded from the box car into wagons with high racks, to be taken to the ranch, and the process afforded much amusement and excitement for the large crowd of spectators. The land here will be used for breeding and feeding ground for some of the young birds while others will be placed at San Jacinto.

Mr. and Mrs. A. W. Hook entertained at their home on Thursday evening with a farewell party for Dr. and Mrs. T. L. Lanier, who will leave shortly for their new home at Portland, Tenn. About eighty guests were present.

Motor Train for Death Valley.

Automobile and three trailers which are to take the places of the mule teams in transporting borax. Photograph shows the train passing through Escondido under its own power.

FOR THE BUILDERS.

VALLEY TO GET BRICK PLANT.

SITE PURCHASED BETWEEN EL CENTRO AND IMPERIAL.

Hollow and Roof Tiles Are Also to Be Turned Out by New Manufacturing Concern—No Bonus Asked for Locating—Hotel at County Seat to Reopen.

EL CENTRO, April 4.—Another notable addition is to be made to the industries of the Imperial Valley in the location of a tile factory between El Centro and Imperial by E. O. Simons and associates, brickmakers of Los Angeles.

Mr. Simons was in El Centro the past week, looking over the field. He is so well pleased with the prospect for a great demand for this material that he has purchased a tract of fifty acres upon which to locate the factory.

It is proposed to manufacture hollow tile and roof tile for building purposes. The use of similar material in this valley has demonstrated its great adaptability to climatic conditions here. The Simons Brick Company asks no bonus of the community, but will proceed to establish the industry, which, it believes, will furnish a building material of desirability because of its cheapness as compared with lumber and its general excellence for this climate. The factory will employ a large number of men.

At the last meeting of the El Centro City Trustees the contract for constructing the city's septic tank sewer system was formally awarded to Frick & Ware of Los Angeles, who will use every possible effort to complete the work before the summer heat arrives. The City Trustees have also authorized the execution of a contract to purchase a site for septic tank from Dr. J. C. Blackinton and land for a sewer farm from I. N. Stevens.

Helms & Pellett, owners of the Hotel Oregon at El Centro, have given a trust deed for the hotel and its equipment to their creditors, who are represented by George A. Carter, president of the Valley State Bank. The hotel was temporarily closed last Monday, but will reopen tomorrow morning, under the charge of an experienced hotel manager from Los Angeles, and will continue to maintain its place as a feature attracting tourists and visitors to Imperial Valley.

Be interested in cleaning up El Centro have become the members of the woman's section of the Ten Thousand Club that they now propose to have every rubbish pile in the city carted away at the expense of the club. A systematic collection of garbage has also been provided for through the efforts of this club.

NEWPORT BEACH.

NEWPORT BEACH, April 4.—The directors of the Chamber of Commerce went over Collins's Island with W. S. Collins and Col. S. H. Finley Friday afternoon and measured the disputed territory. They say that if Collins is allowed to fill out to the south line of his property the narrowest point of the channel will be reduced to 565 feet. The Chamber of Commerce has signified its willingness to await the decision of the Supervisors and War Department, and abide by it. At a special meeting last evening a committee composed of Judge John King and Walter A. Cornelius was appointed to appear before the Supervisors Wednesday to continue the protest against the approval of the map of the island. Capt. Fries will at that time define the probable harbor lines in the bay.

The petrified remains of a whale were discovered a quarter of a mile from the bay while the city crew was digging dirt to be used in grading the streets.

Hay at Wholesale.

Car lots. E. R. Long, Bakersfield, Cal.

EQUINE DREAM.

LONG SLUMBER ON THE HOOF.

SAN BERNARDINO COUNTY HAS MYSTERIOUS HORSE.

After a Rough Slide Down Mountain Slope the Animal Sleeps for Days and Shows Little Evidence of Disturbance, Even When a Shotgun Is Fired Close to It.

SAN BERNARDINO, April 4.—Charles Muir, a mine owner of Wild Rose Cañon, has a queer equine case on his hands which is attracting considerable interest from teamsters and mining men. His horse went to sleep two weeks ago and, despite the most strenuous efforts to arouse it, has remained in deep slumber ever since. That it is slowly coming out of its queer repose, Muir says is evident by its increasing susceptibility to the report of a shotgun, with which he has daily tested its power of hearing.

Over two weeks ago the animal was lost, and when found was in a gorge. Muir discovered where it had slid down a steep side of the mountain, evidently having had a hard time to prevent rolling to the creek bottom. The animal was considerably bruised, but was easily led back to the Muir place. Muir threw it a fork full of alfalfa, and next morning was surprised to find the animal still standing where he had left it, the feed untouched. Having to go to Randsburg, Muir tossed the horse more alfalfa, provided it with a well-filled trough of water, and drove away.

Two days later he returned and found the animal still standing almost in the same spot, and there was no evidence that any part of the fodder had been disturbed. For three days Muir worked over the horse, and on the fifth day called several teamsters to look at it. They were freighting to Skidoo, and on returning two days later they found conditions with the horse still unchanged.

At their suggestion Muir discharged a shotgun close to the animal, and a slight jerk of the head indicated that the noise had been heard. Daily since then the horse has shown increased evidence of hearing the shotgun, and Friday, when last heard from, the horse had assumed a reclining position, and had shown its first interest in the pile of alfalfa, which encourages the belief that it will ultimately recover.

The teamsters are of the opinion that the horse strafned or jarred the nerves which control consciousness, the result being its record-breaking slumber.

SELL FOR TAXES.

All property in San Bernardino county upon which taxes have been delinquent for over a period of five years and which has passed into the hands of the State, is to be sold at public auction. The State Comptroller has made a demand upon the County Tax Collector to make the sale, and County Auditor Hammer has now a big force of clerks at work preparing the necessary data. From an estimate made by the Auditor the sale of this property will add at least $100,000 to the yearly tax receipts of the county by returning the lands to the assessment rolls. The sale will be authorized under a recently- enacted law, which gives the State authority to order the sale of all such delinquent property. Heretofore such sales have involved only such parcels of land as parties desiring to bid upon the same might ask to have sold, leaving the bulk of the delinquencies still unsold, the owners finding it much less expensive to pay an annual 7 per cent. upon their property than to meet the taxes.

PINE CONES FOR ELKS.

Within the next five days no less than seventy trainloads of Elks and other sightseers will pass through San Bernardino over the Salt Lake and Santa Fé for Los Angeles. The Chamber of Commerce and local Elks have joined hands to provide entertainment for the visitors here, if it can be arranged to have them devote an hour or more to seeing the sights of this city and valley. The Elks have planned to provide each visitor with a big pine cone, fresh from the forests on the mountains. Today men were set to work collecting the necessary cones, and tomorrow the first wagonloads from the heights will be received here. A card or something else to identify the city and the local lodge will be attached to each cone.

FIGHT FOR DEPUTY.

County Surveyor Cook has appointed a deputy in his office, as a basis for testing the right of the Supervisors to shelve his monthly expense account. He proposes to get a court decision upon the problem whether the section of the newly-enacted County Government Act providing for additional help in some of the county offices is immediately applicable. Heretofore the District Attorney has refused to approve these expense accounts, the result being that there has been a constant war between the Surveyor's office and the legal department of the county.

GARDEN GROVE.

GARDEN GROVE, April 4.—On Friday, while gathering eggs in a loft, Mrs. T. A. Richardson stepped on a board that broke. She fell eight feet. She may be hurt internally. She is 55 years old.

Rev. Mr. Millett has resigned as pastor of the Baptist Church here, and Rev. Mr. Parkette has been elected as his successor. As showing its appreciation of Rev. Mr. Millett's work, the congregation gave him a month's vacation before the end of his pastorate on May 1.

Sales of lumber at the local lumber yard show considerable building to be going on in this vicinity.

FAITH.

THEY'LL PRAY ALL THE DAY.

Continuous Imploring While Polls Are Open.

Temperance Folk Determined to Close Saloons.

Campaign at San Diego Will End Strenuously.

SAN DIEGO, April 4.—Continuous prayer from 6 o'clock in the morning until 6 o'clock in the evening, the period that the polls will be open on Tuesday, is the plan of the Christian people, who hope to close the saloons by carrying the no-license ordinance.

Volunteers for praying have been called for and enough have responded to insure uninterrupted prayer throughout the day. The meeting will be held in the Methodist Church (South,) and all denominations in the city will be represented. Leaders will be changed each hour.

The anti-saloon forces today held dozens of meetings in churches and halls. Leading laymen, as well as ministers, have spoken to large crowds.

The temperance advocates say their parade tomorrow will eclipse any like attempt in the history of the State. There will be at least six divisions, and from 5000 to 6000 persons in line, principally women and children.

The saloon element is also active, but the leaders decided to close their campaign with less bluster than was at first contemplated. The parade scheduled for tonight was abandoned for the reason that charges were made by the opposition that it would be a desecration of the Sabbath. However, a mass meeting was held at a local theater and speakers presented arguments why San Diego's saloons should not be put out of business.

The saloon men claim they will win at the polls by from 1000 to 2000, while the Prohibitionists say their majority will be overwhelming.

POSTAL RECEIPTS INCREASE.

Stamp sales at the postoffice during the month of March aggregated $10,400.35. Receipts from other sources were $102.61, making a total of $10,502.96. This is an increase over March, 1908, of $1451.58. One of the causes of this is the vast amount of literature sent through the mails by the campaign managers of the respective parties figuring in Tuesday's election.

ACTRESS BUYS HOME SITE.

Lillian Russell, while on an automobile tour of the city and environs, yesterday, was shown the beauties of Point Loma. The actress became so captivated with the location that she at once arranged for the purchase of a site and announced that she would build a magnificent home there to enjoy life when her stage career terminates.

RARE JELLYFISH.

The biological station at La Jolla has been presented with a rare and beautiful specimen of the jellyfish, which was recently caught at Long Beach. Biologists say it is a species entirely unknown here. The "bell" portion is of octagon shape, of pure white color, except ribs of deep purple shaded to lavender. Unfortunately the specimen can be seen only during the time it can be kept alive, as the station has no means by which it can be preserved.

BABY FALLS TWO STORIES.

Kelly, the two-year-old son of Mr. and Mrs. John M. Hemming of La Jolla, yesterday fell from the second-story window of their home without receiving as much as a scratch. The child was left alone and, unlatching the screen, leaned out of the window and tumbled to the hard ground below. The mother was attracted by his screams and expected to find him seriously injured.

BOARD NAMES OFFICERS.

Public Works Body Is Organized in Santa Barbara—City Engineer Retained.

[BY DIRECT WIRE TO THE TIMES.]

SANTA BARBARA, April 4.—[Exclusive Dispatch.] The newly-elected Board of Public Works organized last night, with Neal Callahan as president. The other commissioners are George Gregson and George Rutherford. Jas. Cornwall was appointed secretary of the department. Street Superintendent Bodie was elected foreman, and City Engineed Batty is retained. The new board will have a great mass of street and other improvement work to do.

Word was received here today of the death at the ranch San Ysidro of Dr. H. C. Potter, founder and builder of the Pere Marquette Railroad.

TUSTIN.

TUSTIN, April 4.—At the school election on Friday, E. M. Nealley, a member of the County Board of Education, was elected a trustee of the district.

The San Joaquin Fruit Company has its entire ranch of 1000 acres planted to trees. This year about 600 acres between rows will be planted to lima beans.

The ranchers in this vicinity are very busy just now. Teams are at a premium, the work of preparing the ground for bean planting being at its height. On the Irvine ranch about 16,000 acres will go to beans.

A BAPTIST ELDER

Restored to Health by Vinol

"I was run down and weak from indigestion and general debility, also suffered from vertigo. I saw a cod liver preparation called Vinol advertised and decided to give it a trial, and the results were most gratifying. After taking two bottles I regained my strength and am now feeling unusually well." Henry Cunningham, Elder Baptist Church, Kingston, N. C.

Vinol is not a patent medicine—but a preparation composed of the medicinal elements of cods' livers, combined with a tonic iron and wine. Vinol creates a hearty appetite, tones up the organs of digestion and makes rich, red blood. In this natural manner, Vinol creates strength for the run-down, overworked and debilitated, and for delicate children and old people. For chronic coughs, colds and bronchitis Vinol is unexcelled.

All such persons in this vicinity are asked to try Vinol on our offer to refund their money if it fails to give satisfaction.

THE OWL DRUG CO.
Los Angeles

MADE IN SOUTHERN CALIFORNIA

PATRONIZE HOME MANUFACTURES

HOME MADE—BEST MADE
GIVE THEM YOUR TRADE

PAPER BOXES.

Bishop Paper Box Company

Factory, 2878 Lacy St. Home 21711. Sunset East 42. City Sales Office, 316 Central Bldg. Home F4533. Sunset Main 1464.

Paper Boxes, fine color Printed Cartons and Labels.

SOAPS

COCOA NAPHTHA SOAP

AUTOMOBILES.

TOURIST AUTOMOBILES
A Good Make Because They Make Good
AUTO VEHICLE CO.
CORNER MAIN AND TENTH STS.

PORTABLE HOUSES.

BARKER PORTABLE HOUSES
Pacific Portable Construction Co., 55th and Alameda. Send for booklet. Exhibit, Southern California Exposition.

JEWELRY.

BRIGDEN & PEDERSEN
507 South Spring.
M'f'rs of Artistic Jewelry.

HONEY AND HONEY VINEGAR.

ASK FOR
Mercer's Honey & Honey Vinegar
They are guaranteed to be pure.
H. J. MERCER - - 948 East 2nd St.

MACARONI.

CALMACO BRAND
EGG NOODLES
CALIFORNIA MACARONI CO.

CATSUPS.

Bishop's Tomato Catsup

OLIVES AND OLIVE OIL.

HAAS, BARUCH & CO.
IRIS BRAND OLIVE OIL
THE OIL OF QUALITY

COAL.

ALBERHILL COAL PER 8.50 TON
MAKES-NO-SOOT
MAIN 797 — F 1600 — 311-312 SECURITY BLD

BEER AND WINES.

YOU SHOULD DRINK
Mathie's "RED RIBBON" Beer, Because —
It's made from best Wisconsin malt and imported hops; purest water; contains but 3 per cent. alcohol; is a liquid food containing highest nutrition values; is recommended by all physicians and is "Made in Southern California."

$1 Bottle Good Samaritan Port.
Tel. Main 322. H. Exch. 16.
SOUTHERN CAL. WINE CO.,
744 S. SPRING. 513 S. MAIN.

ENGINES AND PUMPS.

Luitwieler Pumping Engine Co.
Deep Well and Mine Pumps.
Electric, Gasoline and Steam Pumping Engines
Both phones. 707 NORTH MAIN ST.

Western Gas Engine Co.
966-982 N. Main St. Phone Ex. 187.
GAS ENGINES

FULTON ENGINE WORKS
MAIN AND ALHAMBRA STS.
Manufacturers of
Pumping, Mining and Oil Well Machinery.

BOTTLE MANUFACTURERS.

Quartz Glass and M'f'g Co.
(Incorporated.) Manufacturers of Flint Bottles Prescription Bottles. Powdered Silica.
Factory—COR. HUMBOLDT AND AVE. 19.

CIGARS.

ST. ELMO CIGAR FACTORY—Daily capacity 15,000. 117 expert workmen and helpers employed. Monthly operating expenses $18,500.
Get Wise—Smoke
St. Elmo Clear Havana Cigars.

CAN MANUFACTURERS.

LOS ANGELES CAN CO.
300-30 N. AVE. 19. East 389, C1472.
Packers and Miscellaneous Cans

RUBBER.

GOTBED-HERRON CO.
Pump Valves Made to Order.
WE MAKE ANYTHING IN RUBBER.
409 East Seventh St. Tel. Main 6774.

FURNITURE.

COMFORT SPRING BED CO.
MFRS. STEEL BED SPRINGS, MATTRESSES AND UPHOLSTERED FURNITURE.
UPHOLSTERING
REFINISHING, GOODS CALLED FOR AND DELIVERED. 824 S. MAIN ST. PHONE MAIN 5446. F2745.

MINERAL WATER.

ISLAND MINERAL WATER CO.
God's Gift to Man.
Office 407 S. Los Angeles st. Phone Main 8725.

SODA FOUNTAINS.

ICELESS SODA FOUNTAINS
PAC. COAST SODA FOUNTAIN FACTORY.
F. H. HECKER, 123 and 270 E. 8th st.
Artistic Designing, Store Fixtures, Showcases.

TRUNKS AND LEATHER BAGGAGE.

Griffin the Trunkmaker
407 SO. MAIN ST., L. A.
Adjoining Farmers' & Merchants' Bank.
Trunks made in our own factory by skilled mechanics. Ask or write for our new catalogue.

INDIAN GOODS.

INDIAN VILLAGE
500 Navajo blankets at reservation prices. Many other curios of interest.
MISSION ROAD, NEAR EASTLAKE PARK.

TAMALES.

XLNT TAMALE CO.
Manufacturers of chicken and beef tamales. Factory, 541 E. 1st St. Next on Earth. Tel. Sunset Main 347, Home A3651. Los Angeles.

SYRUPS.

Make your own Maple Syrup, with MAPO, the delicious artificial essence of Maple; 1 cupful of sugar, 1 cup of water, one teaspoonful of Mapo, make a quart of syrup.
MAPO MFR. CO., 726 San Pedro St.

BEANS.

F. F. STETSON & CO.'S PORK AND BEANS
SIX VARIETIES.

FURNACES AND STOVES.

CASS-SMURR-DAMEREL CO.
412-414 S. BROADWAY. Ex. 123, Main 123.
HOT AIR FURNACES COMPLETE.
KITCHENS INSTALLED.

WHOLESALE DRUGGISTS.

Do you know there's a Soda Fountain Factory in Los Angeles? There is; we own and operate it.
Western Wholesale Drug Co.
237-243 South Los Angeles st.

OPTICAL.

FRESE OPTICAL CO.
841 S. SPRING ST. Main 1842, F1842.
MATHEMATICAL AND ENGINEERING INSTRUMENTS.

HOUSEHOLD CHEMICALS.

Schalk Chemical Company
HYDROPURA
Water Softener and Cleanser. For toilet, bath, kitchen and laundry. For sale by Grocers and Druggists.

PACKING COMPANIES.

ANGELUS
BACON.

Special Tract Directory.

Yorba Linda
5-Acre Tracts With Water Shares.
$1250
Soil that produces anything. Fine for oranges, lemons, walnuts, vegetables. Abundance of water. Investigate,
JACOB STERN,
404 Pacific Electric Bldg.

GLENWOOD GROVES
Choice one, three and six-year-old groves, $500 to $1000 per acre. Ten minutes on electric car from business center of Riverside. Excursions daily.
H. A. SELOVER, with Strong & Dickinson
N. W. COR. 2ND and BROADWAY.

BEAUMONT
Will soon move its City Sales Office to
616 South Broadway
The pressing need of more room to handle the increasing sales of Beaumont property and the establishment of a large Lecture Hall in which to operate our exceptional plan calls for this change. We are still at
228 MERCANTILE PLACE.

Weekly Excursions to
CORCORAN
See NEWPORT & MILNER
Gen. Agents for Security Land and Loan Co., 204-209 Central Bldg.
Sixth and Main.

BEAUMONT
FREE STEREOPTICON LECTURES every day at 10:30 a. m., 2:30 and 8 p. m., showing Apple Valley, the latest subdivision, as well as other scenes from this wonderful Homeseekers' Colony. $900 for 5 acres with water under pressure. Here is independence—Free Excursions to buyers. 616 SOUTH BROADWAY.

San Joaquin Valley Lands
Special Free Excursions.
HOMELAND IRRIGATED FARMS CO.
902 Security Bldg.
Main 1736. F3530.

Lomita Farms
The little farms that will make you money. Finest soil and plenty water along the Shoestring Strip—$350 an acre.
118 WEST SIXTH STREET
Ground Floor Grosse Building
Main 1816—F1816

RIVERSIDE ORANGE HEIGHTS
Near Corona, California.
Best Orange and Lemon Lands
$200 TO $350 PER ACRE.
Alfalfa Lands $125 to $175 per Acre.
Terms to suit.
BLADES LONG & CO.
431-432 Security Bldg.
Phones—F5979. Main 855.

Rental Department
For Stores, Offices and Houses,
ROBT. MARSH & CO.
Security Bldg., Main Floor.
Telephone Exchange 175. Entrance Fifth Street.

GLENDALE
Valley View Tract
Lots $400 and up.
No Interest, no Taxes.
Erkenbrecher Syndicate
122 West 6th St.

WOULD IT HAVE PAID YOU?
If you had bought a lot in Chester Place when the tract was new? A similar opportunity is yours now in VICTORIA PARK, the new Chester Place, on the West Adams hill. Hundred foot park drives beautifully illuminated by electroliers, hundreds of trees and palms, parkings thirty feet wide, with seven-foot sidewalks. Large lots, high ground, low prices at present.
DAVID BARRY & CO.,
211 to 214 Union Trust Bldg.

CHINO RANCH
32 MILES FROM LOS ANGELES.
Rich lands, $100 to $225 an acre. Big money being made on Chino ranch products. Write or call for illustrated pamphlets.
CHINO LAND AND WATER CO.,
602 S. Main st., Los Angeles.
Ground Floor Pacific Electric Bldg.

Sinaloa Lands
Sinaloa—"The California of Mexico." Lands from $1.00 to $25.00 an acre.
Sinaloa Land Company
602 South Main Street.

Ramona Park
17 minutes away, on the Covina car line.
Althouse Bros.—Arnold & Dodge, Owners.
Top Floor Bumiller Building, 420 South Broadway.

I CURE
PILES
AND FISTULA
Without Operation
UNDER POSITIVE GUARANTEE.
By my absorbent dissolvent method, without pain, inconvenience or loss of time.
SEND FOR MY BOOK
DR. C. H. WHITE
453½ S. Spring St., N.W. Cor. 5th
LOS ANGELES, CAL.

Cancers Cured
At Mrs. H. J. Smith's
Cancer Sanitarium
We cure where others fail. Cancers removed within 15 to 20 days; no knife, no caustic; prominent physicians in charge. Call and let us explain our method. We never fail. Consultation freely granted. Hours 10 a.m. to 4 p.m. Sundays included. 244½ S. BROADWAY. Rooms 2 and 15. Phone Main 6629.

ELECTROPODES

Rheumatism in any form cured or your $1.00 refunded
Buy Electropodes of your Druggist, and if he cannot supply you, have him order a pair from
Western Wholesale Drug Co.
Pacific Coast Distributors Los Angeles

SCOTT'S Oxpema SALVE
50c Large Jar
Instantly removes and cures all chronic skin diseases. Recommended by physicians. SUN DRUG CO.'S STORES.

I Sell Land
The richest in America, with government water. Cheap round trip R. R. ticket daily.
E. P. TEASDALE,
401 Central Bldg.
Sixth and Main. Los Angeles.

THE CITY IN BRIEF

NEWS AND BUSINESS.

Cort Leaves.

John Cort, the northwestern theatrical magnate, left on Saturday, with his party, for Salt Lake City. Mr. Cort's stay here was marked by several conferences looking toward enlarged business next year. He controls the bookings of the Los Angeles and Hamburger's Majestic theaters.

Address at Y.M.C.A.

Prof. P. P. Bilhorn of Chicago, author of several hymns and a sweet singer, spoke at the Y.M.C.A. men's meeting, yesterday afternoon. His subject was: "Who Shall be Stoned, the Man or the Woman?" The meeting was preceded by a social hour in the lobby.

Fiske Gets Auditorium.

According to a deal concluded Saturday by Fielding J. Stilson, Harrison Grey Fiske has secured the Auditorium for the week of June 14, for the use of his wife, Minnie Maddern Fiske. Mrs. Fiske and her company will present her new play of New York City slum life, "Salvation Nell."

Head Woodman Coming.

I. I. Boak, head consul, Woodmen of the World, will arrive in Los Angeles this afternoon. He will be met by a delegation of local Woodmen and escorted to his hotel. This evening he will deliver an address at a public meeting in Blanchard Hall. This is open to all men who are interested in the order, whether members or not. An attractive musical and vaudeville programme has been prepared.

Broadhurst Going East.

George Broadhurst, the dramatist, will go East this week. He has spent several months in Southern California, working upon his latest play, "The Dollar-Mark," and several others for future production. He will go to New York City to have a conference with W. A. Brady regarding new metropolitan productions next fall. In contemporary prominence and largeness of royalty income, Mr. Broadhurst is one of the foremost play-makers of the world.

Stanton Improving.

Speaker Stanton, who has been ill since the adjournment of the Legislature nearly two weeks ago and who has been at the California Hospital for several days, was reported much improved yesterday, though it is possible that his physician will not permit him to resume his business activities for another week. He suffers principally from fatigue, the result of his ardhous labors at Sacramento, added to which is a muscular heart trouble that makes it unwise for him at present to leave his room.

Still Is Missing.

No clew to the whereabouts of Mrs. Nanette French, who disappeared from her apartments at No. 1223 South Hill street, Friday night, has been obtained, and her mother, with whom she lived, is almost prostrated. Howard Van Velsir, a brother of Mrs. French has been summoned from the northern part of the State, and is expected here today to assist in the search for the missing woman. Mrs. French had been in ill health and her relatives fear she may have harmed herself.

Persian Poetry.

Persian philosophy will be in order at Symphony Hall tonight, when Dr. Norton J. F. Hazeldine will give an address before the monthly meeting of the Southern California Academy of Sciences. He has chosen as his subject the Rubaiyat of Omar Khayyan and will add some observations on the Avenda of the Zends. This latter is the Persian Bible and furnished much of the inspiration for the "Rubaiyat" and contemporaneous works. Dr. Hazeldine is an adept in Persian and other Oriental tongues and will give a literal translation and scientific explanation of the great poem.

ATTRACTIVE INFORMATION.

Handsome Pamphlet Issued by Railroad Tells Much of Interest to Visiting Elks.

An unusually attractive purple and green illustrated folder for members of the B.P.O.E., who will meet in Los Angeles next July, is being distributed by the passenger department of the Denver & Rio Grande. The eight-page booklet contains condensed information of everything likely to be of interest to a stranger in Los Angeles, and gives the complete programme for the entertainment of the visitors.

The railroad is offering special rates and has made it possible to take in the Alaska-Pacific Yukon Exposition. Lists of hotels, car lines to suburban points and other matters of interest are included in this attractive pamphlet. It also contains many pictures and maps in illustration of this beautiful city and the surrounding country.

BREVITIES.

Remember the slogan: "Buy and Boost Home Products." For daily references, see page 17, of The Times, containing list of wide-awake manufacturers, under the heading "Made in Southern California." You will find there are manufacturers of necessities and luxuries here—manufacturers of things to eat and drink—things for the home, the factory, the office and the farm. Buy them! Try them! There are none better. Buy and Boost, and keep your money at home where it will do you and yours the most good!

Times' Cook Book No. 2 ready today, and until the edition is exhausted, is placed on sale the largest, most elaborate and comprehensive cook book of the series issued by The Times. The 318 recipes for hot Spanish and Mexican dishes and the hygienic department are big features of the publication. The recipes, brought out by The Times' prize cooking contest, are generally from Southern California housewives and noted chefs. Price 25 cents; by mail 5 cents additional. Address The Times, Los Angeles.

President Hazard of Wellesley College has indefinitely postponed her visit to Los Angeles on account of illness.

Wreden Packing and Provision Company will give special low prices on choice meats this week. 120 S. Main.

Natick House, all meals 25c, except Sunday eve, chicken dinners, 35c. 21 meals $5. Hart Bros., Props.

Ladies, I fit the face: prettiest hats in the city; new goods; new store. Mme. Dosch, 226 South Hill.

Fosgate & Rees, 449 So. Broadway, merchants' lunch, a la carte, 6 o'clock dinner, 35c. Good music.

Dr. T. J. O. Volkmann, osteopath, removed his office to 123 East Ave. 53.

Dr. Logan, oculist, 415 So. Spring.

Booth & Boyison Company,
Funeral directors, 1147 South Flower street. Phones 27249, Broadway 1452. Charles C. Crawford, Paul D. Robinson, E. E. Bostwick.

Connel' Company, Funeral Directors.
1051 South Gran avenue, Arthur Janner, Mrs. Campil. 'Phones F3404, 'Phones Main 8453.

Peak & Chase Co., Undertakers.
Removed to their new building, 1213 South Figueroa st. Phones Main 41, 27127.

Robt. L. Garrett & Co., Undertakers.
Sp. 121 South Flower street. Main 15, F1223.

ARIZONA RAILROADS.

MEN OF TRADE ASK FOR LINE.

Desire Espee to Build from Pearce to Douglas.

Agree to Help Make It of Mutual Benefit.

Steel Rails Reaching to Many New Localities.

(SPECIAL CORRESPONDENCE OF THE TIMES.)

PHOENIX (Ariz.) April 4.—The people of Douglas have sent a petition, with about 200 signatures of business men to Col. Epes Randolph at Tucson, asking him to forward if possible the extension of the Southern Pacific from Pearce to Douglas, the petitioners agreeing to do all in their power to make the extension one of mutual benefit. It is understood that this committee is perfectly willing to take up the work of securing suitable station grounds and rights of way wherever needed, as it is acknowledged that the entrance of the Southern Pacific into Southern Cochise county will give railroad competition and better service, even though railroad rates are not reduced. Although a number of men and teams have been taken from the construction work between Pearce and Courtland and sent to Globe, work is being prosecuted with energy toward the new copper camp, to which the grading has nearly been completed.

Around south of Courtland is to be a spur to the old copper camp of Gleeson, on which some work has been done already. Some understanding appears to have been reached between the Southern Pacific and the El Paso and Southwestern system and fear is expressed at Douglas that the Southern Pacific will make connection with its Yaqui River Valley line by way of the new Phelps-Dodge road being built from Douglas to Courtland and from Douglas southward over the Nacozari road of the same company. This, it is believed, would fail to bring the desired competition, even though an additional railroad should be secured to the border city.

The Phelps-Dodge road, the Mexico and Colorado, is being pushed northward from Douglas and from now on a mile of track a day is to be laid.

Still another line is expected to be built to Douglas very soon, a road that will connect the city's Mexican suburb of Agua Prieta with Cananea. A survey for this road has been completed, a very favorable route having been found running around through the rich mineral district that lies northwest of Fronteras.

RE-BALLASTING MAIN LINE.

The Southern Pacific has commenced re-ballasting its main line and is making great improvements throughout Arizona. Clubhouses have been built for the railroad employés at Lordsburg, Tucson, Gila Bend and Yuma. The clubhouse at Gila Bend has just been completed. It is rather large and more elaborate than the others, owing to the slight accommodation offered at this point for the needs of the railroad men in the way of restaurants and lodging houses. The block system is being extended westward and towers are being erected over the Estrella hill between Maricopa and Gila Bend.

The management of the El Paso and Southwestern system has contracted for one million new ties which are to be laid over the entire 400 miles of the main line from Tucumcari, New Mexico, to Benson, Ariz. Old trackage is being re-ballasted, as well, with slag, much of it secured at the Copper Queen smelter at Douglas.

Among the notices of intention to build, called for by the late railroad tax exemption law passed by the Territorial Legislature, was one filed by M. P. Freeman, Albert Steinfield, George Kitt, Mose Drachman and William Sautelle of Tucson, who gave notice of their expectation to construct within the present year a railroad from Sahuarita station on the Twin Buttes Railroad, south of Tucson, to Calabasas, on the line of the New Mexico and Arizona railroad. This is a movement fostered by the Tucson Chamber of Commerce, looking toward the construction of a short-cut road by the Southern Pacific from their city to the Mexican border in the hope that such road may in future be used for the passage of traffic from Pacific Coast points into Western Mexico, saving a round-about and hilly climb by way of Benson. It is understood that the Southern Pacific people are more than willing to coöperate but that it was not deemed feasible to undertake construction of the line at present. The Twin Buttes road is a broad guage, connecting the city with a mining camp twenty-three miles to the southward. The entire distance between Nogales and Tucson is about seventy-five miles.

The Santa Fé system is behind a notice of intention to build from Bouse on the Arizona and California road, to Swansea, about twenty-five miles to the northward, where the Clara Consolidated company is erecting a smelting plant, which will urgently need better transportation facilities within a few months.

The Shannon-Arizona Railroad Company has been intending to build a line this year from its smelter below Clifton to the foot of the Metcalf Incline in Chase Creek Cañon, so the passage of the tax exemption act was in the nature of a much-appreciated gift, and one which has not been anticipated. The company has given notice that it will build a ten-mile narrow-gauge road.

INTO GILA VALLEY.

The Phoenix, Buckey and Arlington Railway Company is the style of a corporation which proposes to connect Phoenix with Arlington in the Gila Valley, fifty miles southwest of this city. It has been assumed that $750,000 will be required for the construction work, and it is believed that this amount can be raised. George M. Hahn of Phoenix is president of the corporation, and Selim Michelsen, secretary. If the road be built, it would be under Southern Pacific auspices and with the intention of turning it over to that company, possibly as a link in the new system contemplated by the Southern Pacific between Yuma and Lordsburg, through Phoenix.

Also claiming exemption, notices have been received by the Territorial Secretary that several interurban lines are projected in the Salt River Valley, mainly around Phoenix, including Scottsdale and Glendale in their route. Four notices were filed, also, by A. J. Chandler, three for lines around Mesa and one for a line from Phoenix to Mesa.

Three hundred men and one hundred teams are busy on the extension of the Gila Valley, Globe and Northern Railroad from Globe to Miami, to complete the work to the new copper camp in about three months. Globe is one of the most important freight centers of the Southwest. It is told that during March the freight receipts of the town were about 1000 carloads.

About April 16, Tucson will be abandoned as a terminal of the Sonora train, locally known as the "burro," or "Cannonball," which will thereafter start from Benson, connecting under the new order, with trains 7 and 8 on the main line.

The change of time of trains 7 and 8 will render necessary the running of two trains out from Maricopa to Phoenix over the branch Southern Pacific line. The second train will leave Phoenix about 10 o'clock a.m., and return about 3 o'clock p.m., connecting within that time with both 7 and 8, permitting passengers to make an almost continuous daylight journey between Phoenix and Tucson, and between Phoenix and Yuma, something that has not been known for years. About the same time, a railway postoffice will be established on the Maricopa and Phoenix Railroad, giving Phoenix city distribution of its incoming mail.

Yesterday Vice-President Corral of Mexico formally inaugurated traffic on that portion of the Southern Pacific West Coast line lately completed between Culiacan and Mazatlan, the day being the anniversary of the victory of the Mexican troops under Gen. Diaz at Puebla.

Charles Guthrie, for nearly thirty-three years an engine man for the Southern Pacific Railroad Company and an engineer on this division almost ever since the railroad came to Tucson, has purchased a farm near Santa Ana, to which he intends to retire at once.

DIES PAST CENTURY MARK.

Aged One Hundred and Twelve Years, Woman Passes Away in New York.

(ASSOCIATED PRESS NIGHT REPORT.)

NEW YORK, April 4.—The death of Mrs. Fanny Friedman, aged 112 years, was reported today. She was born in Hungary, January 3, 1797, and had been ill only a few days.

It was her boast that she never had a doctor in her life, and one was not called in until Friday. She leaves five children, fifty-four grand-children and eighteen great-grandchildren.

VITAL RECORD { BIRTHS. DEATHS. MARRIAGES. DIVORCE.

In Memoriam.

[Under this caption The Times will accept for publication, at its regular rate of 20 cents per line, anniversary notices in commemoration of deaths.]

April 2, 1909, Helen N., beloved wife of James O. and mother of Bert F., Percy J., Helen E., Bona M. and Nora L. Beattie, and Mrs. W. L. Reynolds, a native of England, aged 49 years.

Deaths.

ABRAHAM. At No. 1611 Sunset blvd., April 2, 1909, Mary Louise, beloved wife of William E. Abraham, aged 46 years. Funeral services at the chapel of Bresee Bros., No. 855 Figueroa, Monday at 1:30. Interment Rosedale.

SMITH. In this city, April 2, 1909, Edgar Tevis Smith, of No. 225 South Occidental blvd. Funeral services will be held at residence, Monday, at 10 a.m. Friends invited. Interment Hollywood Cemetery.

ARMSTRONG. Died at her home in Monsta, Cal., April 2, 1909, Anna J., beloved wife of Edward Armstrong and only daughter of Mrs. Ellen F. Pratt of Los Angeles. Funeral 10:30 Tuesday. Interment Inglewood Park Cemetery.

JOHNSON. At Buena Park, April 4, Gustaf Johnson, a native of Sweden, aged 42 years. Funeral from the chapel of Peck & Chase Company, 1213 S. Figueroa st. Tuesday, April 6, at 10 o'clock. Friends invited.

Real California Roses Made Into Hat Pins . . $1.00
These are the most exquisite roses grown in Southern California—so skillfully metallized as to perfectly retain their surpassing natural beauty. They are identically the same kind of hat pins that are sold throughout the city for $2.50. Your opportunity to get one now for.... $1.00
We have some beautiful new designs in rhinestone hat pins—wonderful values at $1.00.
GENEVA
Watch and Optical Co.
305 So. Broadway

Olive Oil Peerless Brand
Pure Native Oil; very best flavor. Try it. We now put it up in bulk as well as bottles.
$3.00 Per Gallon Can
40c to 70c size bottles.
SO. CALIFORNIA WINE CO.
Phones: Ex. 16, Main 332.
518 S. Main Street.
744 S. Spring Street.

"The Exclusive Specialty House"
Myer Siegel & Co.
251-255 SO. BROADWAY
House Dresses
for Women and Misses
Are displayed in all new washable fabrics. Beautiful models, dainty and effectively finished with insertions, borders and embroidered. Prices range from $6.50, $7.00, $7.50 to $10.50 and upwards.
Women's White Underskirts
Cambric, nainsook, lawn and fine muslin underskirts, elaborated with various laces and newest pattern embroideries—petticoats in over a hundred different styles—finished, velted and French seams—extraordinary values.
At $2.00 to $8.50
Others up to $35
"Siegel's for Women's and Children's Wear"

SHAMPOOING
Not carelessly done. Our shampooing is thorough and careful. Hair dried by sun or hot air.
BENNETT TOILET PARLORS
Northwest Corner Fifth and Spring.

MAYER & CO. STORES
Chesterfield
Clothes for Men
Broadway, Cor. 3rd

"In the spring time
When a young man's fancy
Lightly turns to thoughts of love"
is the time to order a new suit.
Take advantage of our
Easter Special
$25
for a nobby made-to-your-measure suit. Seventy-five patterns in all-wool materials—fabrics worth more money.
A large assortment of the newest fabrics in the fashionable shades and effects. Also an exceptionally good blue serge—our regular $30 variety.
The same high B & K standard of style and workmanship as if you paid the regular price.
BRAUER & KROHN
"TAILORS TO MEN WHO KNOW"
·128-130 S. SPRING·
COR. FIFTH & SPRING
·114½ S. MAIN ST·

Capable of Varied and Artistic Arrangement
Globe-Wernicke "Elastic" Bookcases
Sold by
CALIFORNIA FURNITURE CO.
Broadway 639-645

25 COPIES Sheet Music **FREE**
Send us a list of names whom you think might buy a piano now or in the future. For each name sent us, we will send you one copy sheet music, and as we sell them pianos, if within two years, we will send you 25 copies free. Address or bring list to LUCORE PIANO CO., 7th and Hope Sts., Los Angeles, Cal.

CHAS. LEVY & SON
Tailors and Designers
448 S. Spring St.

Watch Repairing
Superior Work, Lowest Prices
A. E. Morro 400 Broadway
Corner Fourth

Alfred Benjamin & Co.'s
CORRECT CLOTHES FOR MEN
Sold by
JAMES SMITH & CO. 137-39 So. Spring St.

THE OWL DRUG CO.
Three Stores in Los Angeles—
320 S. SPRING ST.
BROADWAY AND FIFTH ST.
And 625 BROADWAY.

M. Fredrickson Hair Dressing Parlors
743 SOUTH BROADWAY.
(Formerly with Weaver-Jackson Co.)
Shampooing 50c
HAIR DRESSING 50 CENTS.
MARCEL WAVE 75 CENTS.
Near "Terrills"

UNIQUE
Cloak and Suit House
245 South Broadway

"There Is No Place Like Home"
That is, a home of your own. Buy a SUNSET PORTABLE and you will have a real home, substantially built and comfortable.

THE WALKER COTTAGE CO., (Inc.)
1222 S. Grand ave. Phone Main 7665.

The Walker Portable Cottage

New Location 7th & Grand
Near P. O. Or write J. A. WALKER, Inventor and patentee, Box 1572, Los Angeles, Cal. Phone F1954. Made in Los Angeles
By the Hughes Manufacturing Co.

Cemeteries.

INGLEWOOD PARK CEMETERY
Two miles outside the city limits, on the Los Angeles and Redondo Ry.; 300 acres of perfect land with improvements outclassing any cemetery on the Coast.
207 S. Broadway, Room 202. Phones—F3303; Main 4859. Supt. Phone A9593.

Rosedale Cemetery
An Endowed Memorial Park noted for its natural beauty; Endowment Fund for perpetual care, over $350,000; modern Receiving Vault, Chapel, Crematory and Columbarium; accessible. City office, suite 502-304 Exchange Bldg., N.E. cor. 3rd and Hill sts.; phone Main 909, A9462. Cemetery office, 1831 W. Washington st.; phones 72853, West 80.

Hollywood Cemetery
Modern Beautiful Select
—NEW OFFICES—
208 Homer Laughlin Bldg.
315 So. Broadway.
Home A1131; Sunset Main 201.

Forest Lawn Cemetery
Natural rolling lawns and beautiful trees has made this the ideal cemetery. Perpetual care plan—eighteen minutes from Los Angeles on the Glendale car line.
Call at offices 304 Wright & Callender Building for free transportation. Phones Sunset Main 5453. Home F2104.

Evergreen Cemetery
Boyle Heights near city limits. Operated under perpetual charter from Los Angeles city. Modern chapel and crematory.
Office 339 Bradbury Building.
Phones Main 652; A7511.
Cemetery—Home 41083; Boyle 9.

To out-of-town patrons our mail order department offers prompt and efficient service.

VILLE DE PARIS
317-325 SO. BROADWAY 314-322 SO. HILL STREET
A. FUSENOT CO.

May Styles in Pictorial Review Patterns are here. Ask to see them.

Tomorrow Morning at 8:30 We Will Inaugurate an
Extraordinary Sale of
Pure Silk Hosiery
12,000 Pairs Worth $1.50 Pair
On Sale Tuesday and Wednesday at . . . . . 75c Pair
Such a remarkably low price for pure silk hosiery as we offer tomorrow and Wednesday is only made possible by the magnitude of our recent purchase---12,000 pairs. This immense assortment embraces all the popular shades for spring wear, including gray, tan, brown, champagne, gold, nile, pink-ciel, lavender, London smoke, Burgundy, myrtle green, taupe, navy, black, white, etc.
This is unquestionably the Greatest Value ever offered in Silk Hosiery
On Sale Tomorrow Morning at 8:30

Painless Dentistry FREE For One Month
In order that the people of Los Angeles may become thoroughly familiar with PAINLESS PARKER'S absolutely PAINLESS METHOD of performing ALL dental operations WITHOUT THE SLIGHTEST PARTICLE OF PAIN, any person presenting this advertisement up to and including APRIL 30TH, 1909, may have any operation in dentistry performed FREE; slight cost for material only. This LIBERAL OFFER gives every one the opprtunity to become convinced that there is ONE POSITIVELY PAINLESS DENTIST.
Painless Parker
618-622 S. Broadway
Los Angeles

DRINK Mission Malt Tonic
FOR HEALTH'S SAKE
AT DRUGGISTS.

ESTB. 1868 S. NORDLINGER & SONS DIAMOND MERCHANTS 323 S. SPRING ST. LOS ANGELES

14 & 18K. WEDDING RINGS
WHITLEY JEWELRY CO.
347 S. BROADWAY

A GOOD WAY TO GO EAST
TICKETS & INFORMATION AT 601 SO. SPRING ST. & FIRST ST. STATION

Monday April 5th
BARGAIN DAY
We will take 25 orders for tailored ladies' costumes of imported woolens, over 500 patterns to choose from, at two-thirds of their value.
ONZ, Fine Ladies Tailoring,
351 S. Broadway, Second Floor.

This Dresser $31.50
Regular Price $40.00
Beautiful Circassian walnut dresser with dust-proof drawers and 24x30 inch beveled mirror. A high-class piece of furniture, substantially made and handsomely finished. Our price this week, $31.50, cash or credit.

Chiffonier $28.75
Regular Price $36.00
Circassian walnut chiffonier to match dresser above; has 4 large drawers and smaller ones. Best of workmanship throughout. Our special price this week, $28.75, cash or credit.

LYON McKINNEY SMITH CO.
648-652 BROADWAY (OPPOSITE BULLOCKS) AT SEVENTH

TRAVEL EAST
GOLDEN STATE LIMITED
The Mission Train
Rock Island
The line of low altitudes and short distances between Los Angeles, Kansas City, St. Louis and Chicago, via El Paso Short Line.
Luxuriously equipped, electric lighted, drawing room, state room sleeping cars, parlor observation car, buffet, library, cafe, gentlemen's smoking room, ladies' reading room, spacious open air observation rotunda.
Mission Dining Car, service a la carte.
THREE DAYS TO CHICAGO in an electric lighted tourist car, equipped with all modern conveniences.
PERSONALLY CONDUCTED EXCURSIONS, every Tuesday, Thursday and Saturday, via Scenic Route.
Daily first-class service via San Francisco, Salt Lake, Colorado Springs or Denver.
Let us help you plan your trip. Write for descriptive literature.
J. L. STANTON,
District Passenger Agent,
ROCK ISLAND-FRISCO LINES,
555 South Spring Street.